'STEEL IN RECORD DEMAND'—SCHWAB

WEATHER

Fair tonight and Saturday; cooler tonight; lowest temperature tonight about 50 degrees. (Detailed report—Page 4.)

Pittsburgh Sun-Telegraph

ESTAB. 1927—VOL. 4—NO. 112 FRIDAY, MAY 24, 1929 THREE CENTS

WALL ST. CLOSE

Today

Chimpanzee and Man.
I Would, If I Dared.
News of the Air.
Ashamed of Their Job.

—By ARTHUR BRISBANE—

PROF. EDDINGTON, able British astronomer, admits that man with his science cannot pretend to penetrate the realms of religion, or understand God.

Quite so.

The chimpanzee peers from his jungle home at the strange white man, unable to understand or explain the strange creature that lights and extinguishes fires, and kills at a distance with a loud noise.

Man peers from his earth home through his telescope, photographs another universe 100,000,000 light years distant, but cannot understand or explain the power that rules space and time.

He finds ease of mind in the blessed word "relativity," but he cannot explain anything. All that he can do is describe, guess and deny. However, it is his right to investigate and TRY. He is far above the chimpanzee, thanks to evolution.

He may, some day, be as far above his present self. Even then, he will not know much.

NEW YORK'S Federal Reserve could not quite make up its mind to raise the discount rate to 6 per cent yesterday.

Some real bankers might be persuaded to replace some of the small financial fish on that Reserve Board. A financial system that in prosperous times compels business to pay 15 per cent one day, and 6 per cent the next, is pitifully incompetent. Some of our financial geniuses should be sent to study the methods of the Bank of France.

Its discount rate yesterday was 3½ per cent, and money for borrowers was abundant at 4 per cent.

What is the matter with our geniuses?

A FRENCH monoplane plans to start a New York to Paris flight and the world is only mildly interested. Flying across the Atlantic is an old story.

Crowds in New York watched a giant bombing plane, taking fuel supply in flight, five separate times, from a smaller plane. A broadcaster in the machine talked the details to the crowd below.

At Old Orchard, a Bellanca plane is ready for a non-stop flight to Rome.

Above Fort Worth, Tex., a plane has been flying five days, taking fuel in flight.

At 200 miles an hour, which will soon be slow flying speed, that plane, in five days, could have flown around the earth.

THE three greatest industrial powers in America, General Motors, Ford and the National City Bank are friendly rivals in airplane building. The real flying days are not far away.

AT 14 Wall Street, an able board of directors will manage a fire insurance company, created by the Protestant Episcopal Church to protect its churches and other combustible property.

AN elderly colored lady, moving from the brick to the wooden church, after the earthquake, told her inquiring pastor that she believed in the Lord, but did not believe in fooling with him.

Nothing is more "modernist" than the lightning rods seen on every church. Why should the earthly temple of an omnipotent, omniscient God require lightning rods? Modern religion believes, very sensibly, that nature's laws work regularly and know no favorites.

THE Senate voted to confirm Lenroot as judge, and being ashamed of the job, did it in secret. As usual, some senator told some reporter how the senators voted. Now senators, ashamed AND angry, would oust news agencies from the Senate floor. That would mean ousting the people, for after all, it is the people's Senate. They elect the members and pay their salaries.

Why not abolish secret sessions and secret voting, except in matters involving this nation's relations with other countries? The Senate jails Sinclair for keeping information from senators. What right have senators to keep from the people knowledge of their own public business?

WHEN Mussolini wants to protect Italian wheat growers, he protects them, and does not try to do it by raising the tariff on window glass.

Yesterday Italy increased the tariff on wheat to 14 lire, gold, about $2.80.

LEGISLATION will regulate, as it does in France, the price that workers pay for bread.

Over there they take workers as seriously as we take dividends.

©Copyright, 1929, King Features Syn., Inc.

Wins Tiff On Taxes

Police Seek Man Missing 7 Weeks

PRISON FOR RUM RING CHIEFS

Miss Blythe, who today won differences with Pittsburgh income tax collectors over $10,000 'depreciation.'

Photo by Pittsburgh Sun-Telegraph.

BETTY BLYTHE

DRESSES' WEAR, TAX CUT PLEA

A deduction of $10,000 on her income tax return for 1928 was explained today by Betty Blythe, motion picture and stage star, as depreciation of her wardrobe, and Internal Revenue Collector D. B. Heiner listened.

"Our clothes to us are like the carpenter's tools," she said. "What could we do without them?"

Deputy Collector Heiner nodded.

"Why, the wear and tear on our clothes in a year is tremendous. Of course, I wouldn't think of deducting the full cost of my wardrobe, but I think I am entitled to the upkeep."

The explanation apparently satisfied the collector, and Miss Blythe rushed off to a luncheon engagement.

Overtaken by a reporter, she extolled the worry of income tax to those of her profession.

"They want everything—I keep my mouth shut most of the time in fear of my gold teeth. This is the third time I have been called in to explain my tax return.

"Once they questioned a deduction for fan mail—photos and such. This expense is terrific.

"Another time they questioned my expenditures for entertainment. It costs on an average $10,000 a year to entertain."

Betty is appearing this week at a local theater.

ERIE HEAD JOINS VAN SWERINGEN

NEW YORK, May 24.—John J. Bernet, president of the Erie Railroad, today resigned, effective June 1, to become president of the Chesapeake and Ohio main artery of the Van Sweringen lines which they are planning to develop into a trunk line system. Charles E. Denney, vice president of the Erie, was elected president, succeeding Bernet. Robert E. Woodruff, assistant vice president, was elected vice president in charge of operation succeeding Denney.

Bloomers Banned As Peril to Bathers

WILDWOOL, N. J May 24.—(AP.)—Grandma's bathing suits are taboo here. Just a few have been in use recently nd Capt. Dykes, of the life guards, has found it necessary to give warning that knee and elbow length garments with pantalette blooomers make the surf dangerous for the wearers.

Bandits Get $80,000 From Bank Runner

OKLAHOMA CITY, May 24.—(AP.)—Robbers held up a messenger for the American First National Bank on a downtown corner today and escaped with approximately $80,000. The messenger had just left the Federal Reserve Bank.

$700.00
EVERY WEEK
for
STREET CAR RIDERS
See Page 4

RAIN STOPS 3D BUC-RED GAME

The third game of the Red-Pirate series, scheduled for this afternoon, was called off on account of rain. The local management waited until almost 2:30 o'clock to make a decision.

The game was moved back to June 29 when it will help to make up a doubleheader between the two teams at Forbes Field.

The last game of the series is set for tomorrow after which the Buccos will leave for St. Louis for a series.

Woman Who Slew Ohio Priest Freed

CANTON, O., May 24.—(AP.)—Mrs. Maeme Guerrieri, 27, who shot and killed Rev. Father Joseph A. Riccardi, pastor of St. Andrew's Catholic Church several weeks ago, was found sane and ordered released following a sanity hearing in Probate Court here today. Tried on a charge of first degree murder, Mrs. Guerrieri was found not guilty in Common Pleas Court on the sole ground of insanity.

Dead Man Believed Rumanian Banker

CHICAGO, May 24.—(AP.)—Sigmund Szana, 65, in whose pockets police found papers indicating he was the director of a bank in Temeszar, Rumania, collapsed and died in a hotel today. Death was thought to be due to heart disease. An inquest was ordered.

SCHWAB SEES STEEL BOOM AT BEST

Warns Against Prosperity Over-Confidence; Praises Hoover, Pledges Support

International News Service.

NEW YORK, May 24.—Charles M. Schwab, chairman of the Bethlehem Steel Corporation and president of the American Iron and Steel Institute, declared at a meeting of the Institute at Hotel Commodore, today, that the steel industry "is enjoying its greatest peace-time prosperity," with demand the best in its history.

The steel industry long has been regarded as one of the barometers of business in America. Mr. Schwab warned the assembled steel men against being led astray through current prosperity.

ALL CONDITIONS GOOD

"I am sure," said Mr. Schwab, in discussing the excellent condition of the industry, "that it is equally gratifying to every member of this institute to know that as our stockholders become better fortified. The maintenance of better wages and living standards for our workers is also assured."

James A. Farrell, president of the United States Steel Corporation, was another speaker. He said there was no abatement in the demand for iron and steel products. A year ago there was apparently an over-capacity of about 10,000,000 tons. That has been absorbed, he stated, and now there is an insufficient supply of raw materials to meet the demand in some instances.

PRAISES HOOVER

Schwab opened the meeting by pledging President Hoover the support and co-operation of the steel industry. He said he felt that the country is "singularly fortunate" in having a chief executive of Mr. Hoover's type "under whose leadership I am sure nothing will be done to disturb sound business structure upon which our present prosperity is founded."

Schwab added:

"With practically all our plants working at capacity, with a large demand for some months to come, with the uses of steel increasing in every direction, we have every reason to look confidently into the future.

"This prosperous condition of our industry must not blind us to the fact that we can be led astray quicker through prosperity than through adversity. Let us avoid becoming self-satisfied."

Flanigan-Maloney Election Trial Opens

First testimony in the trial of perjury cases growing out of the Flanigan-Maloney campaign for alderman in the First Ward in the election in 1927 was to begin in Criminal Court today. The jury selection was completed late yesterday. Defendants are held in connection with alleged false registration and voting of citizens under age and non-residents of the ward. The case involves seven defendants.

Marine Dies, 1 Hurt In Plane Crash

PORT AU PRINCE, Haiti, May 24.—(AP.)—A United States Marine Corps airplane crashed at Cape Hatien yesterday. First Lieut. Gladden was killed and Second Lieut. Rhodes, who was piloting the machine, was seriously injured.

Jury Gives Dollar To Ousted Fan; Asked $50,000

Frank E. Barrett was awarded $1 by a jury in court today in his suit for $50,000 damages against the Pittsburgh Athletic Company, owner of the Pirates.

Barrett alleged that he was abused and arrested by a policeman at Forbes Field September 15, 1927, when he retrieved a foul ball knocked into the right field stands and threw it in the wrong direction by mistake. His glasses were broken when the officer struck him, he testified. He was discharged the following morning at Oakland Police Station.

Defense witnesses testified Barrett was not beaten and that he threw the ball into a crowd of fans.

LIBERALS SEEK INJUNCTION

Reinstatement of Albert G. McDowell as a student in the University of Pittsburgh, from which he was expelled because of his activities as an officer of the outlawed Liberal Club, was sought through a petition for injunction filed in Common Pleas Court late today by Henry Ellenbogen, attorney for the Pittsburgh branch of the American Civil Liberties Union.

Judge Ford set Monday as the date for a hearing on the application.

As McDowell is a minor, his father, Joseph E. McDowell, of Wilkinsburg, is named as complainant.

The defendants are the university, Chancellor John G. Bowman, Executive Secretary J. Steele Gow, Secretary Samuel B. Linhart, Dean Lee P. Sieg and all professors and instructors, agents, servants and employes of the institution.

The court is asked to restrain them from doing the following things:

1. From interfering with McDowell's attendance at his classes and courses of study, from taking his examinations and from exercising in all other respects his rights and privileges as a student.
2. From enforcing and carrying out "the illegal order of expulsion of May 2, 1929."
3. From directing and commanding the instructors and professors in charge of McDowell's classes not to give him marks and grades for his studies.

In other particulars the petition, which will be passed upon by Judge Thomas J. Ford, closely follows the petition for writ of mandamus originally applied for by Ellenbogen.

ROW SPLITS AIR MUSKETEERS

ROOSEVELT FIELD, N. Y., May 24.—(AP.)—Failing to live up to the Dumas tradition of "one for all and all for one," the crew of the monoplane Three Musketeers today after a quarrel indefinitely postponed any further attempt to set a refueling endurance record.

A dispute between H. B. Clarke, chief pilot, and Martin Jensen, that started in the air on their second attempt to pass the record of the Army plane Question Mark, resulted in Clarke's withdrawal from any future attempts.

Clarke brought the plane down at 6:19 o'clock last night after 22 hours and 28 minutes in the air when a hook used in the refueling device tore four rips in the fuselage fabric. Jensen contended he could have repaired the damage in the air, as he did twice during the day.

Upon landing he declared he was "through" unless given full charge of the flight. This at first was agreed to by Clarke, but later, after a conference with A. W. Card, one of the inventors of the refueling device, Clarke announced his withdrawal.

Card said he would prepare to have another attempt made to demonstrate his invention.

Clarke was financial backer of the flight. Jensen holds the unofficial solo endurance record. William Ulbrich was the other member of the crew.

In the Sun-Telegraph Today

Weather Detail.....Page 4
Radio Programs.....Page 12
Theaters, Movies....Page 18
Society .....Page 20
Fiction .....Page 24
Magazine .....Page 36
Sports Pages 29, 30, 31, 32, 33
Finance....Pages 37, 38, 39

POLICE SEEKING SQUIRREL HILL REALTY MAN

Private Inquiry Fails to Trace Squirrel Hill Real Estate Operator

Missing for seven weeks, search for John C. Remlinger, 48, of 2293 Beechwood boulevard, was broadened today by the Missing Persons Bureau, when his wife, Mrs. Olive Remlinger, said that neither she nor their son, Walter C. Remlinger, had themselves been able to find any trace of him.

Remlinger, formerly in the printing business, for several years has engaged in extensive real estate dealings. According to Missing Persons Bureau attaches, he was prominently identified with several clubs and with Masonic societies.

Seven weeks ago, it was revealed today, Remlinger left his Beechwood boulevard home, apparently in excellent spirits. When he did not return a private search was begun, and later the city police were requested to aid.

After Remlinger's disappearance, the wife and son moved to the Fairfax apartments. The missing man is described as being 5 feet 6 inches tall, weighing 200 pounds, with brown eyes and black hair. He wore tortoise shell rimmed glasses.

TEXANS' PLANE STILL UP

FORT WORTH Tex., May 24.—(INS.)—Flying the "Fort Worth," Reg Robbins and Jim Kelley had been aloft 120 hours at 11:33 a. m. today in their attempt to break the refueling endurance record of the Army plane, "The Question Mark." The twelfth refueling was made early today when 110 gallons of gasoline, mail and oil were delivered the pilots.

Slowly edging toward victory, the Fort Worth passed the record of the Graf Zeppelin at 3:04 a. m. when it passed the 111½ hours that the giant dirigible was in the air in its trans-Atlantic flights. All records for heavier than air craft have been smashed by the "Fort Worth" with the exception of the "Question Mark" which stayed aloft 150 hours, 40 minutes and 15 seconds.

Air Race for Women Pilots Is Planned

SANTA MONICA, Cal., May 24.—(AP.)—Tentative plans for the projected solo air race for women pilots over a 2,044-mile course from Santa Monica to Cleveland, starting August 20, were announced today by Frank Copeland, of Clover Field. Copeland said 11 women fliers would start. Among those named as entries were Amelia Earhart and Ruth Elder, trans-Atlantic fliers; Lady Heath, of London; Bebe Daniels, motion picture actress, whose hobby is aviation, and Marvel Crosson, former Alaska aviatrix.

Fruit Fly Menace Fought in Texas

AUSTIN, Tex., May 24.—(AP.)—The Mediterranean fruit fly has invaded Texas, George B. Terrell, state commissioner of agriculture, announced today.

Larvae of the fruit fly were found in a shipment of Florida grape fruit received at Dallas 10 days ago.

The infested fruit was ordered destroyed. Terrell has posted state inspectors at all fruit centers to watch for the fly. The pest menaces citrus products, peaches and other soft fruits, Terrell said.

Missing

JOHN C. REMLINGER

Mr. Remlinger, 48, 2293 Beechwood boulevard, for whom search today was broadened.

DREW IGNORES DAY ATTACK

The Rev. Dr. Albert E. Day's condemnation of the course followed by Judge James B. Drew in reference to William L. King, Citizens' League vice crusader, and the cases instituted by him, is of little concern to the public, the jurist declared today.

Judge Drew declined to answer the open letter of Dr. Day, pastor of Christ Methodist Episcopal Church, in which the minister assailed the judge for calling King "a good-for-nothing crook."

"Nothing of public import is involved," said Judge Drew, "and I am too busy with the court's business to become involved in a private controversy."

34 CASES DROPPED

Dr. Day pointed to Judge Drew's own assertion of belief that King had been paid $22,500 to leave town as evidence that he had gathered incriminating evidence against those who gave the bribe.

Thirty-four cases growing out of King's activities were quashed on the ground that he had faked the evidence against the defendants.

In answer to Dr. Day's latest criticism District Attorney Samuel H. Gardner said:

"King came to me early in his crusade and explained what he ex-

(Continued on Next Page, Col. One.)

Burglar Slain After Killing 2 in Fight

ST. PETERSBURG, Fla., May 24.—(AP.)—Herman Merrill, 80-year-old attorney; Wayne Barry, detective, and an unidentified Negro burglar were killed here early today after Merrill surprised the robber in his home. Detective Barry and Merrill were killed by the Negro, who fell before the pistol fire of Detective Patrick. The two detectives were near the Merrill home when they heard the shot which killed the attorney. The Negro was unidentified.

Child's Fingerprints Clue in School Theft

Detectives of the Bertillon division today photographed a child's fingerprints found on lockers in the Bennett Public School principal's office, Bennett and Hale streets. The lockers had been ransacked and $1 was stolen. Detectives did not say to what use they would put the prints in searching for the thief. Entrance had been gained by jimmying a basement door.

EX-DRY GETS TWO YEARS; 8 PAROLED

Negelman Goes to Atlanta In Greene County Case; Friedman Granted Parole.

Twelve members of the Greene County rum ring were sentenced to jail and prison by Judge F. P. Schoonmaker in Federal Court today. Sentence immediately was suspended on nine.

Earlier in the day Charles Friedman, of McKeesport—whose testimony before a federal grand jury recently resulted in 32 indictments of police officials and other purported members of a McKeesport liquor ring—was granted a parole from a two-year federal sentence. He had been convicted in a previous rum conspiracy in McKeesport and had served 11 months in the federal prison camp at Alderson, W. Va.

EX-DRY SENTENCED

Archie Negelman, former prohibition agent in this district was given two years in Atlanta Penitentiary and Edward Graves, of Belle Vernon 18 months. They pleaded guilty to a charge of conspiring to violate the National prohibition laws.

In summing up, Assistant United States Attorney Ralph H. Smith, who prosecuted the case, Negelman and Graves were described as the ringleaders of the conspiracy, which operated in the Greene County district.

NINE PAROLED

Mike Midved, of Nemacolin, was given six months in the Greene County Jail.

Ernest Ghenne and Mrs. Ghenne, of Monongahela, William Durr, of Carmichaels, George Crago, and Mrs. Crago, of Carmichaels, Owen Brown of Donora, August Bosio and Mrs. Bosio, of Frederickstown, were paroled for two years. Raymond Bittinger, of Scott Run, W. Va., was paroled for one year.

All except Negelman and Graves stood trial but changed their pleas to guilty after one day of government testimony.

OPERATIONS EXTENSIVE

The Greene County conspiracy extended to several adjoining counties and into the state of West Virginia. When Graves was arrested he had a book showing the capacity and the cost of erecting and maintaining stills operated by the ring.

He also had a list of customers. The government produced these as evidence.

CRAGOS OFF EASY

The Crago home was described by the government as the distribution point and meeting place of the conspirators.

Leniency was shown the Cragos because they have five children, and Crago crippled, his wife being the sole support of the children.

Negelman also pleaded guilty to another indictment which includes Sheriff Arno S. McClellan, of Greene County, and Albert M. Scales, former prohibition agent. This case will not be tried until the November term of court.

KING ACCUSED IN WALSH TRIAL

A promise by William L. King, missing ex-vice crusader, that a $2,000 fund would be raised for two special policemen if they would prosecute a robbery charge against Thomas Walsh, son of Police Supt. Peter P. Walsh, was testified to in Criminal Court today in the trial of young Walsh and two others.

John S. Cannon, one of the policemen, testified he went to King's office and discussed the prosecution of Walsh.

"If you do something in this case in the interest of justice the big men of the Citizens League may do something for you," King promised, according to Cannon.

WALSH PLEADS FOR SON

The case closed late today shortly after Police Supt. Walsh took the stand in defense of his son. The court at conclusion of testimony ordered the jury to disregard the robbery charge and to confine its deliberations to the count charging larceny of $75 from E. R. Fish, of the South Side in Schenley Park, May 22, 1927.

Arthur E. Kemmerling, former prohibition agent and at the time of the vice campaign employed by

(Continued on Next Page, Col. Two.)

Ford Lauds Jews at Feast Honoring Philanthropist

NEW YORK, May 24.—(AP.)—Henry Ford, who two years ago made public apology for attacks on Jews in his Dearborn Independent, has issued a statement praising the race for its benevolence and philanthropy.

The statement was a tribute to the guest of honor last night when Mr. Ford sat down with 2,000 Jews at a testimonial dinner to David A. Brown, Jewish philanthropist.

Mr. Ford did not speak. His statement said:

"I am happy to come here tonight to pay a tribute to my old friend, David A. Brown, and, through him, to the great race which is proud and fortunate to count him among its own. David A. Brown is a shining example of the great benevolence of the Jewish people. Their philanthropy, their eagerness to make this world better, to educate the untutored, to heal the sick, to care for the orphans; their intense and intelligent participation in all that makes for civic righteousness and social justice stamps them a great people—and David A. Brown is one of their greatest and finest sons."

Mr. Brown is national chairman of the United Jewish campaign, chairman of the China famine relief and for years has worked for various philanthropies and patriotic causes.

President Hoover and Dr. C. C. Wu, Chinese minister to the United States, sent congratulatory messages.

Judge Bars Wine From Deliberating Jurors

Judge F. P. Schoonmaker in Federal Court today refused to permit a jury to sample wine introduced as evidence in a liquor case in the seclusion of the jury room.

Attorney Frank J. Zappala, counsel for Berardino Coletta, restaurant proprietor, 72 Washington street, on trial charged with possessing 17½ barrels of wine and liquor-making equipment in his cellar, had urged the jury to take three bottles of the "evidence" when they retired to reach a verdict.

"When you get to the jury room, taste and smell of these samples and you will know whether it was wine, grape juice or vinegar seized in the defendant's place by prohibition agents," said Zappala.

"All tasting and smelling will be done in open court," interrupted Judge Schoonmaker sharply.

The bottles were passed around and several of the jurors sniffed at the contents, but none tasted.

After deliberating half an hour the jury found Coletta guilty of violating the prohibition laws.

The wine, 416 gallons of wine mash, a winepress and grape grinder, it was testified, were seized in a raid on Coletta's place November 21, 1928.

PLANES POISED ON MAINE BEACH FOR RACE OVER SEA

SHIPS LIKELY TO TAKE OFF TOGETHER

Americans Bound for Rome, French for Paris May Keep Close for First 1,000 Miles

OLD ORCHARD BEACH, Me., May 24.—(AP.)—The monoplane Green Flash, bound for Rome, and Armano Lotti's huge Yellow Bird, which has Paris for its goal, rested here today awaiting fair weather over the Atlantic. Prospects are that the two planes will fly together for 1,000 miles.

Roger Q. Williams, pilot, and Lewis A. Yancey, navigator of the Green Flash, hoped that conditions would permit them to leave tomorrow morning. They indicated, however, that the arrival here last night of the Yellow Bird would not stampede them into a hasty take-off.

While no announcement was made that the planes would hop together, it was learned that Lotti and his companions, Jean Assolant and Rene Le Fevre, had changed their projected circle course to that which the Green Flash will pursue along the forty-first parallel.

The Yellow Bird was ready to hop from Roosevelt Field, N. Y., several days ago, but was prevented by rainy weather. Old Orchard was made the starting point because of muddy conditions at Roosevelt Field. Fueling of both crafts and affixing of a new set of tires on the Yellow Bird remained as the only things to be done.

Observers believed these facts, aside from the added safety each plane would enjoy by a combined flight, forecast a simultaneous take-off.

In their first hour of flight, the planes will be convoyed by a coast guard amphibian plane, and a patrol boat will follow their course to render assistance if needed. Lieut. L. M. Melka, of Gloucester, Mass., landed his amphibian here yesterday to notify the fliers of the coast guard's co-operation.

DREW IGNORES DAY ATTACK

(Continued from Page One.)

pected to do. I promised to co-operate. I explained the state law required that all evidence seized in liquor violation cases should be turned over to the District Attorney's office.

"NO EVIDENCE"

"King promised to comply with the requirement, but from that day to this the district attorney's office has never received any evidence from King. Besides not having the tangible evidence, King's testimony was essential to show where the evidence was procured.

"There were only one or two cases in the batch in which state police were named as witnesses, and as to prohibition agents having conducted raids, I know nothing of that.

"No dice or gambling machines, or any other exidence of that kind was ever turned over."

Gardner said United States Commissioner Roger Knox had insisted that King produce the evidence in a case in the United States Court. It was out of this that the state's indictment of King grew, Gardner said. He was charged jointly with Sol Rosenberg and Abe Weinberg with conspiracy to indict four persons on a charge of illegal liquor selling.

Commenting upon his letter to the judge, the Rev. Dr. Day last night declared that, "Evidence to convict many bootleggers, gamblers and other underworld leaders is available right now, despite Judge Drew's ready assent to quash all the cases brought as a result of the Citizens' League's activities."

Suit Delays Prince Wedding Mrs. Corey

GENOA, Italy, May 24.—(AP.)—It is learned on good authority from San Remo that the wedding of Prince Luis Ferdinand de Bourbon, of Spain, and Mrs. Mabelle Gilman Corey, former musical comedy star, which was planned for June 1, has been postponed because of a sudden lawsuit in Paris.

Hoover Names Head Of Revenue Bureau

WASHINGTON, May 24.—(AP.)—Robert H. Lucas, of Louisville, Ky., has been appointed commissioner of internal revenue by President Hoover. Secretary Mellon had favored Charles R. Nash, a former assistant commissioner, who now lives in Pennsylvania.

Threatened

Photo by International Newsreel.

CONSTANCE MORROW

A new picture of Constance, daughter of Ambassador Morrow and future sister-in-law of Col. Lindbergh, who flew her to safety when a blackmail threat was made on her three days ago.

KING ACCUSED IN WALSH TRIAL

(Continued from Page One.)

the Citizens League, estified he had investigated the supposed robbery at King's request.

Kemmerling testified:

"King asked Cannon why he wasn't prosecuting the charge against Walsh. Cannon said he was heavily in debt and didn't want to lose out with the police and jeopardize his job as a special policeman.

"FUND" PROMISED

"King told Cannon," continued Kemmerling, "that there were big people behind the Citizens' League and that he would see to it that there would be a fund of $2,000 raised, of which $1,200 would go to Cannon and $800 to Patrick J. Kirby, the other policeman."

According to Kemmerling, King said to him, "If we can make this charge stick we can get Walsh's son and then later we can get Pete Walsh for defending him."

Kirby, recalled to the stand by the defense, testified he had heard nothing concerning the $2,000 fund.

Supt. Walsh testified regarding a conference held at his home in Bluff street following the supposed robbery of Fish in Schenley Park.

"Everybody was satisfied," said the police head.

"Fish said he had not been robbed. I told him I was willing to have the case go into a police court hearing if he so desired."

Besides young Walsh, the defendants on trial are Albert Gatens, 543 South Graham street, and Sylvester Cassilli, 1624 Forbes street. All testified in their own defense that they had not robbed Fish.

1ST MILK DRIVER WITH GUN HELD

Of 75 men arrested in connection with the strike of the Liberty Dairy Products Company's drivers the first one, police say, found in possession of a pistol, was taken this afternoon.

"Tipped off" that John Garver, 19, of 304 West North avenue, a driver loyal to the company, was armed, Police Lieutenant William Walsh arrested him at Boyd and Diamond streets late today.

Walsh says he found Garver carrying a pistol with 15 blank cartridges and one loaded shell.

Garver was locked up, charged with being a suspicious person.

Wife's Divorce Bill Reads Like Scotch Joke Book

CHICAGO, May 24.—(AP.)—One result of Mrs. Helen Johnson's suit to divorce Arthur Johnson was the writing into the court records of several new Scotch stories.

Mrs. Johnson set forth through her attorney that her husband was Scotch; that is:

He wouldn't permit her to use the vacuum cleaner for fear it would wear out the rugs.

He would set his alarm clock then awaken before it rang, shutting it off to save the spring.

He further would take the clock to his mother's room upstairs, thus saving the expense of a second clock.

On July 4, the complaint went on, Johnson did not buy fire-crackers, but celebrated the day by going around the house shouting "boom!"

On the same day, says Mrs. Johnson, her husband struck her in the face, so she left.

Johnson also has filed suit, charging desertion.

PRESBYTERIANS NAME M'AFEE MODERATOR

Chicago Theological School Man Heads Assembly and Outlines Church Aims

By DR. JAMES H. SNOWDEN,
Special Correspondent of the Sun-Telegraph.

ST. PAUL, Minn., May 24.—Prof. Cleland B. McAfee, of the Presbyterian Theological Seminary, Chicago, was elected moderator of the Presbyterian General Assembly late yesterday against Prof. Robert Dick Wilson, of Princeton Theological Seminary, by vote of 572 to 332.

It was a contest not only of one seminary against another, but in some degree the liberals against conservatives, with the same result that has carried the last five assemblies. They were both nominated in eulogistic speeches, but the result was decisive.

LOOK TO CHURCH UNION

By practically unanimous rising vote the assembly today adopted a far reaching recommendation looking towards organic union of five large Protestant bodies.

The proposal provided for appointment of commissions to confer with commissions from the Protestant Episcopal Church, the Methodist Episcopal Church, the Methodist Episcopal Church, South, and the Presbyterian Church, South.

The assembly also appointed Dr. Robert Speer, of New York, a special representative to confer with representatives of the Reformed Church Synod, commonly known as the Dutch Reformed Church, at its convention in June at Holland, Mich.

OUTLINES ISSUES

Dr. McAfee in assuming the office paid a high compliment to the scholarship and standing of Dr. Wilson and proceeded to outline the issues and work that lay before the assembly in a masterful manner. He said there were two national issues coming before the assembly, world peace and law enforcement, and that the assembly should utter no uncertain sound on both of these critical questions.

The new moderator announced that the church has now passed two millions in membership and that all its four boards come to the assembly without deficit, an unprecedented event. The Princeton Theological reports will come before the assembly tomorrow afternoon, and while the main debate may not develop until next week, it may be attended with preliminary heat and lightning flashes preceding the storm.

URGES NEWSPAPER ADS

ST. PAUL, May 24.—(AP.)—Newspapers were recommended as the best means of reaching the public, and the use of paid advertising in the press was urged to the churches of the United States, in the annual report presented today to the one hundred and forty-first Presbyterian general assembly, by Walter Irving Clarke, national director of publicity for the denomination.

"The business world spends millions for publicity where the church spends dollars," said Mr. Clark. "The church gets a great deal of reading space in the newspapers as legitimate news. But the church has a message for humanity which it could, to advantage, express in the large use of paid advertising space.

"One single brand of cigarets, of the many brands advertising, appropriated $12,500,000 for this year's advertising, one-half of which is being spent in newspapers alone.

Florida Man Killed, Suicide or Murder

TAMPA, Fla., May 24.—(INS.)—Elliott Ayers, of St. Petersburg, Fla., and Indianapolis, identified by papers in his pocket, probably killed himself, investigators said today. He was found shot in his parked automobile yesterday. Police are studying the possibility Ayers was "taken for a ride." The pistol was found in the machine.

BOUND OVER SEA

Photo by Keystone Views.

CECIL LOUISE BRAINER MARION DE ROY

Miss Brainer, Morewood Gardens, and Miss DeRoy, Darlington road, as they appeared on deck of the SS. George Washington, on which they are sailing today for a month's trip to Europe.

Taplins to Counter Blow By Van Sweringens

CLEVELAND, O., May 24.—(AP.)—The Taplin group of the Wheeling and Lake Erie Railroad is preparing to combat the injunction issued to the Van Sweringen group which restrains the Taplin officers from gaining control of the road.

Attorneys for the Taplins were preparing to take retaliatory steps in Common Pleas Court where the injunction petition was filed by Van Sweringen attorneys after the Taplins had elected their own board of directors and officers for the railroad.

The action will either be in the form of a demurrer, motion to dissolve, or an answer with a petition for early hearing, according to H. H. Hoppe, law partner of Charles F. Taplin.

In the meantime, the railroad has two boards of directors and two different sets of officials. One group, which represents O. P. and M. J. Van Sweringen, Cleveland railroad magnates, has been holding office. The other group, which represents Charles F. and Frank E. Taplin, was elected after the Van Swearingens left a meeting of stockholders who had gathered to re-elect five new members of the board.

The Wheeling's "dual personality" results from the action of the purchase by the Nickel Plate, New York Central and Baltimore and Ohio railroads of stock control in the Wheeling. The Interstate Commerce Commission subsequently declared the purchase in violation of the anti-trust act.

BODY IN RIVER UNIDENTIFIED

Identification of a body of a man, about 50, believed to have been slain, was being sought today by county detectives and morgue attaches following its recovery late yesterday from the Ohio River near the Dead Man's Island Dam.

An autopsy by Dr. J. W. McMeans, coroner's physician, disclosed four bullet wounds in the left chest. Death was attributed to the wounds and drowning. Rivermen sighted the body and notified police.

The victim, apparently in the water about a month, was 5 feet 8 inches tall, weighed about 210 pounds, with sandy hair and mustache. He wore blue trousers, tan lowcuts and a white shirt with a green stripe. The only clue to his identity were the initials "F. O." in the shirt collar, Deputy Coroner Mullen Jackson said.

WOMAN, SHOT 3 TIMES, BETTER

Mrs. Ida Mellinger, alleged to have been shot three times by Mike Harbaugh at her home Wednesday, was reported to be improved in the McKeesport Hospital today. Her condition is still regarded as serious.

Harbaugh, a miner, according to state police, went to her home on a farm near Smithton and fired a shot which severed one of the woman's fingers. Two more bullets were fired into her body when he pursued her into the yard. He then drank the contents of a bottle of poison and shot himself in the side, the police said. He was taken to the Greensburg Hospital, where it was reported he would recover.

Mrs. Mellinge told the police that Harbaugh was a former boarder at her home and had been out of work. The shooting followed her refusal to advance him money, she said. She is the mother of two children.

WIRE SNOOPING HELD ILLEGAL

WASHINGTON, May 24.—(AP.)—Attorney General Mitchell has given an opinion to the treasury holding it cannot compel privately owned telegraph and cable companies to deliver to the federal authorities copies of telegrams and cablegrams suspected of illicit international traffic in narcotic drugs.

The attorney general said that he could not express an opinion on the question whether legislation to require communication companies to furnish the government suspected telegrams and cables would be constitutional.

VALLEY TOWNS JOIN IN TAX CUT DRIVE

Pleas for Lessening Burden On Workers Come in from Beaver and Westmoreland

Carried to the flourishing towns in the Allegheny Valley, the Sun-Telegraph campaign for the reduction of the Federal tax on earned incomes is making rapid progress. Today petitions were received in large numbers from Westmoreland County as well as from the outlying Pittsburgh industrial districts.

Citizens of Tarentum are giving hearty support to the government, and in New Kensington, Parnassus and Arnold there are banks, stores and business houses where 100 per cent indorsement is given to the campaign seeking action by Congress to reduce the tax on the incomes of professional men, salaried people and wage earners.

The canvass has now covered every populous community within 30 miles of Pittsburgh, and the enthusiasm in taking up the contention for a lower tax which was manifested by the residents of the city has been repeated in the suburban districts and in the adjoining counties. In McKeesport the city administration, headed by Mayor George H. Lysle, expressed its approval of the Sun-Telegraph campaign by every officer and employe in the city hall signing the petitions.

Executives and employes of every important bank in McKeesport signed, and the Famous, one of the largest department stores in the Monongahela Valley, is signing members of its entire personnel who are eligible.

The canvass in Beaver County has been carried to Beaver, New Brighton, Rochester, Monaca, Midland and Ambridge. In Beaver Falls, banks, manufacturers and business houses have given an indorsement greater than that in any of the Pennsylvania cities outside of Pittsburgh. In Beaver the county officials are assisting ir the canvass.

Western Pennsylvania cities visited by the Chamber of Commerce good will tour have caught the spirit of the fight for lower income taxes and members of the tour have "signed up" hundreds of business men among the citizens of the cities on the itinerary.

'WAR' AIRMEN DOWN CHIEF

COLUMBUS, O., May 24.—(AP.)—Flying without colors on their way from Norton Field to Wright Field, Dayton, Maj. Gen. James E. Fechet, commander-in-chief of the United States Army air forces, and his pilot, Lieut. Elwood R. Quesada, were "shot down" by three red pursuit ships prowling around the sky yesterday looking for the foe in their mimic warfare with the blue army.

They did not recognize their commander's ship until they had twice zoomed over it with an attack that would have sent the air chief and his pilot plunging to earth had it been real. Then when the reds discovered whom they were attacking they saluted like embarrassed rookies and sped away.

TWO HURT BY PROPELLER

Master Sergt. Frank Beeman, of the first pursuit group, Selfridge Field, Mich., was perhaps fatally injured at Norton Field when he was struck by the propeller of one of the Army planes participating in the war.

Sergt. James Miller, who was with Beeman, was struck on the wrist by the propeller.

COLUMBUS WILL FALL

The invasion of the attacking Blue army swept on toward this city today with indications that it would fall into the hands of the "enemy" by tomorrow.

When the Blues capture Columbus the mock fighting of the Red and Blue states, into which the United States Army air and ground forces have been divided, will be at an end.

The maneuvers will formally come to an end at noon tomorrow.

Ohioan's Estate Wins $23,498 Tax Refund

WASHINGTON, May 24.—(INS.)—The Treasury Department announced today a refund of $23,498 in estate taxes to Elizabeth J. Skinner, Cincinnati, O., executrix of the estate of Samuel W. Skinner, as result of a compromise.

Tax Cut

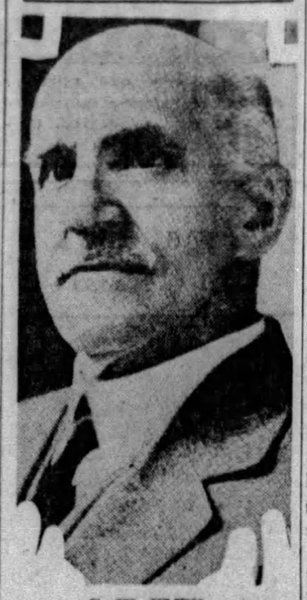

C. W. KLEIN

Mr. Klein, president, First National Bank, Beaver Falls, active in the Beaver Valley canvass in behalf of reduction of the Federal tax on earned incomes.

DRY LAW JOKE, SAYS CANADIAN

OTTAWA, May 24.—(AP.)—Senator George P. Graham termed United States prohibition law enforcement worse than a joke in the course of a debate on suppression of liquor smuggling, in the Canadian Senate yesterday.

Defending the government policy of refusing to grant the request of the United States that liquor laden vessels be denied clearance, he said that when liquor was shipped across the Detroit River, the United States customs officers found it convenient to disappear.

He said a large percentage of the boats engaged in rum running was American tonnage and the crews were American citizens.

Senator C. E. Tanner denied that Canada was the chief source of bootleg liquor sold in the United States. He said Canada provided only five per cent of the liquor being consumed in the United States.

Sir George Foster, urging greater co-operation on the part of Canada, said President Hoover's conduct pointed to a determination to enforce the Volsted law.

DRIVE FOR AIR MARKS OPENS

NEW YORK, May 24.—(INS.)—The Daniel Guggenheim fund for the promotion of aeronautics today announced plans for launching a campaign that should have far-reaching effects in the development of American aviation.

An effort will be made to have every city, town and hamlet in all parts of the United States "air-marked" so that both commercial and military fliers can be sure of their whereabouts at all times when in flight.

The importance of this campaign can be readily seen. With the names of the communities over which they are flying visible to aviators, the possibilities of serious accidents will be greatly lessened and air travel in general made much more dependable.

Letters are being mailed by officials of the fund today to the governors of the 48 states asking the co-operation of the executives in the campaign.

In making the announcement officials of the fund declared that a large percentage of the country's centers of population are already marked with roof signs which can be seen from great heights. About 5,500 towns have reported they have either finished the work or are engaged in its fulfillment.

Strike Calm Breaks When 2 Homes Burn

ELIZABETHTON, Tenn., May 24.—(INS.)—The recent period of calm in the textile strike zone was broken early today when the homes of two strike sympathizers were burned to the ground.

Union officials are searching for the "fire bug." The mills reopened April 15 on an "open shop" basis following the walkout of 5,500 employes.

6 Drown as Indian Wind Topples Fleet

KARACHI, India, May 24.—(AP.)—Six persons were drowned today when a squall overturned a fleet of small boats on the Indus river today, 40 miles above Hyderabad. Five other persons were swept down stream and were believed to be drowned also.

DEBT PARLEY HOPE RESTS IN YOUNG

Both Sides Look to American As Break-Up Seems Near In Reparations Deadlock

PARIS, May 24.—(AP.)—The experts on reparations looked today once more to Owen D. Young, their American chairman, to save their negotiations for a settlement of Germany's post-war debt problem from the breakup which in many ways seemed just over the horizon.

Both Germans and delegates of the creditor nations, well aware of the new impasse which threatened, felt that Mr. Young, who has steered the conference successfully through the shoals of 15 weeks' negotiations, might save it once more, and lead them to an accord acceptable to all.

GERMANS PESSIMISTIC

There was an undeniable air of pessimism about the German camp, where Dr. Hjalmar Schacht and Dr. Ludwig Kastl were examining the revised form of the draft report of the conference submitted them by the creditor nations' experts. Neither they nor those representing the former allied nations saw much hope of their acquiescence in the draft report.

Resignation yesterday of his colleague, Dr. Albert Voegler, immeasurably increased the task of Dr. Schacht, weakening as it did his position at home and robbing him here of the support of one thoroughly at home in the maze of reparations deliberations.

There were persistent reports in Paris last night that he had followed Dr. Voegler's course and had himself resigned. There was no confirmation, however, and denials were forthcoming both here and at Berlin.

These points in the draft report presented Dr. Schacht brought strong protest:

FIGHT BELGIAN DEMAND

First, the Belgian demand for annuities of 25,000,000 marks (approximately $5,950,000) for 37 years, in addition to the regular annuities, to redeem the depreciated marks left by the Germans in Belgium during the war.

Second, the German request for the power to suspend the payments on part of the protected annuities to the agent general for reparations in Germany, in addition to suspension of transfer payments for two years. Although this demand had been rejected by the creditor nations once it still wi insisted upon today by the Germans.

Expectation of the creditor nations that the prospected settlement would not become effective until September 1, 1929 end of the present Dawes plan fiscal year, or even much later was a third point of difference. The Germans have insisted that the settlement date from April 1 of this year. A saving of something less than $100,000,000 in this year's annuity could be effected if their contention was sustained.

Driver Hurt Hitting Safety Zone Arrested

F. J. Connelly, of 1505 Westmont avenue, Carrick, suffered a lacerated right leg when the automobile he was driving east on Carson street crashed into a safety zone at the Castle Shannon Incline early today. After being treated at South Side Hospital he was arrested on a charge of reckless driving and released for a hearing in Traffic Court.

Pauline Stark Sues On Contract Breach

LOS ANGELES, May 24.—(AP.)—Pauline Stark, motion picture actress, brought suit in Superior Court yesterday against James Cruze, Inc., for $6,050, charging breach of contract. Miss Stark contended that she had been engaged to act for four weeks in a production starting May 14, at $1,500 per week. Four days later, she complained, she was discharged.

Sued

FANNIE WARD

Miss Ward, 60-year-old-flapper-actress sued for $50,000 by Mrs. Laura C. Wilson, 55, New York real estate agent who charges slander. Fannie called her a "cow" and other unprintable names in 1927, she sets forth.

IN BEAUTY INVASION OF U. S.

Photo by International Newsreel.

INGEBORG GRAHN GERMAINE LA BORDE BENNIE DICKS

Miss Dicks, "Miss England;" Fraulein Grahn, "Miss Germany," and Mlle. LaBorde, "Miss France" as they arrived in New York from Europe. They are to go at once to Galveston, Texas, to compete with the beauties of this country in an international pageant.

Prison Sentence for Boy Slayer, Aged 6, Opposed

PAINTSVILLE, Ky., May 24.—(INS.)—Attorneys were prepared to contest in court today the 15-year reformatory sentence imposed on Carl Newton Mahan, 6, after the boy had been convicted by a jury of Kentucky mountaineers of the murder of his palymate, Cecil Van Hoose, 8.

Defense counsel declared they would argue that the Kentucky statutes contain no provisions for the confinement of a child under 10 in a reform institution.

Little Carl killed his slightly larger chum with a shotgun last Saturday after a quarrel over ownership of a piece of scrap iron.

Mrs. John Mahan, mother of the lad found guilty of manslaughter after the jury had deliberated only half an hour, protested that the son told her he did not know the gun, belonging to his father, was loaded. As soon as the verdict was returned, Judge John W. Butcher sentenced Carl to confinement in the reformatory at Greendale until he becomes 21.

Transfer of the boy to Greendale was ordered postponed, however, pending a decision on the appeal.

QUIZ ON "LEAK" LOOMS FOR SENATORS IN NEWS ROW

QUESTIONING URGED FOR MEMBERS

La Follette Demands Inquiry Of Colleagues as Norris Plan to Reveal Vote Loses

WASHINGTON, May 24.—(AP.)—The prospect that members of the Senate will be questioned by the Rules Committee was held out today as an aftermath of the second day's round of heated discussion over the publication of the purported secret roll call on nomination of former Senator Lenroot to be a Federal judge.

The proposal was advanced by Senator LaFollette (Rep.), of Wisconsin, who precipitated yesterday's discussion by challenging the Senate to expel him if he tells his constituency how he votes in executive sessions, and was made the subject of a resolution offered by Senator Harrison, of Mississippi, a Democratic member of the Rules Committee.

Senator LaFollette demanded that the committee question senators before it interrogates newspapermen identified with publication of the roll call, which has been described by some members as inaccurate.

WRITER SUBPENAED

Paul Mallon, who signed the roll call story distributed by the United Press, has been subpenaed to appear before the committee Monday. Afterward, Chairman Moses declared in response to Senator La Follette's demand, the committee probably will call upon members of the chamber to tell what they know about the "leak."

The Wisconsin senator also proposed an amendment to the rules to give representatives of the press associations formal privilege to have access to the Senate floor as well as the Senate press gallery during open session. They have had this privilege by courtesy for a number of years, but it was withdrawn Wednesday after Senator LaFollette, denouncing the Rules Committee for its action to exclude United Press representatives, was sustained in an objection to the appearance on the floor of another correspondent. No action was taken yesterday on the Wisconsin senator's new proposal.

In view of the statements that the published roll call was inaccurate, Senator Norris (Rep.), of Nebraska, asked unanimous consent that the official roll call be made public. His move was blocked with an objection by Senator Hastings (Rep.), of Delaware.

REED SCORES COLLEAGUE

Recalling his reference Wednesday to the "so-called ethics of this so-called profession" of newspapermen, Senator Reed (Rep.), of Pennsylvania, observed that "I committed some offense, I suppose, by the remark I made the other day regarding the so-called ethics of the newspaper profession."

"I do not think," he said, "that ethically there is anything very admirable in joining with the Senator in violating the rules of the Senate and flaunting them, but ethically the action of the newspaperman is not comparable in its meanness with that of the senator himself who violates the rules of this body, and then hides behind the newspaperman, and does not dare to disclose his identity."

Senator Heflin (Dem.), of Alabama, demanded that the press gallery be abolished because news writers "truckle to the Roman Catholic Machine."

WIFE HELD IN SLAYING

Photo by Pittsburgh Sun-Telegraph.

MRS. MARY BARR

Mrs. Barr, 48, arrested by Braddock police after her husband, Harry, 52, 250-pound street car motorman, said in a dying statement at Braddock General Hospital that she had shot him. Mrs. Barr said she heard no shots and denied the slaying.

WIFE UNSHAKEN IN DEATH QUIZ

Cool and collected, apparently undisturbed by a night in prison, Mrs. Mary Barr, 48, of 13 Wood street, Braddock, in the county jail today awaited the coroner's inquest into the death of her husband, Harry Barr, 52, street car motorman, who, in a dying statement, accused her of shooting him.

Barr died in Braddock General Hospital at noon yesterday from revolver wounds which, police say, had been inflicted several hours earlier. Mrs. Barr denied the allegations of her husband.

Today she had no visitors and presented no requests to jail attendants. She has not engaged counsel, it was stated, and had expressed no desire for any.

County detectives questioned the woman for hours, but without getting any information that would tend to incriminate her. They tried to break down her story, but she steadfastly adhered to her original statement that Barr killed himself. The murder charge against her rests on her husband's dying declaration.

Mrs. Barr and her foster-daughter, Mrs. Hazel Reynolds, told the police Barr came home intoxicated Wednesday night, and they left him and went to the apartment of a neighbor, Michael Conley, who corroborated their story. Conley called at the Barr apartment some hours later and found Barr wounded.

MEXICAN REBEL CHIEF ESCAPES

EL PASO, Tex., May 24.—(AP.)—Haggard and worn from the privations endured in his flight through the Mexican Federal lines to the United States, Gen. Marcelo Caraveo, former governor of the state of Chihuahua and a leader in the recent unsuccessful Mexican revolution, yesterday appeared at the offices of the United States immigration Service to report his entrance into the United States.

With Gen. Caraveo was his attorney, Tom Lea; Gen. De La Vega and Col. Jose Chavez. Every member of the party showed signs of weary travel on foot to reach the border.

Gen. Caraveo said his party had eluded the Federal soldiers south of Juarez with great difficulty and had crossed the international boundary five miles west of El Paso Tuesday night. They had made their way through the Federal lines at night under constant danger of capture, he said.

Curtis to Speak in Atlantic City May 31

WASHINGTON, May 24.—(AP.)—Vice President Curtis will deliver his first address since entering his new office at the opening of the new auditorium in Atlantic City on May 31. Because of his determination to be on the job here, the Vice President has declined other speaking engagements.

VOTE ON TARIFF SET TUESDAY IN HOUSE

Special Rule Curbs Debate And Limits Consideration To Approved Amendments

WASHINGTON, May 24.—(AP.)—The tariff bill will be brought to a vote by the Republican majority in the House at 3 p. m. Tuesday, with 91 amendments approved by members of the Ways and Means Committee to be considered in the meantime.

Decision to fix the time for the vote and limit consideration of amendments by means of a special rule giving priority to those offered by the committee was reached by the Republican majority late yesterday at the end of two conferences on the subject. The vote was 206 to 24. One hour was allotted today for consideration of the special rule which was approved, automatically shutting off general debate on the measure.

Under the Republican agreement, no schedules in the bill not affected by committee amendments will be subject to change from the floor. Proposals to admit amendments on the schedules affecting sugar, cement, brick, shingles, hardwood and cedar lumber, flaxseed and on the new flexible provisions extending the powers of the President, were rejected by the conference.

None of the 91 amendments announced by the Republican members of the Ways and Means Committee was put to a vote in the conference and those attending were not bound to support any of them in the House. They were worked out by the committeemen after dissatisfaction with rates proposed in the bill had caused various groups of Republican representatives to block an earlier agreement on a rule limiting consideration of amendments. They included proposals for higher duties on cattle, butter and other farm products and transfer of hides, leather and shoes from the free to the dutiable list.

The text of the rule which the committeemen's work thus made possible does not prohibit the offering of amendments from the floor, but it is expected to operate effectively to that end. During consideration of the Fordney-McCumber tariff schedules seven years ago, a similar rule shut off all except committee amendments because consideration of such proposals, given priority, consumed the entire time allotted for changing the bill.

2 Sentenced for Jail Break, Third Escapes

BELLEFONTE, Pa., May 24.—(AP.)—Almost at the same time two recaptured prisoners were receiving additional sentences of from two to 10 years for their unsuccessful breaks, a third man escaped from the Rockview Penitentiary yesterday. The latest fugitive is Alton E. Murphy, 52, of Philadelphia, serving from two to four years for larceny of an automobile. He was working in a field when he made his getaway.

Charles M. Boughton, Bradford County, got from five to 10 years, and Francis Chilson, also of Bradford County, two to four years, for their break of last Saturday.

Pen Knife Surgery Saves Life of Train Victim

BERLIN, May 24.—(INS.)—A leg amputation performed with a pen knife probably saved the life of Fraulein Susanne Rothe, of Berlin, when she and five others were injured in a train wreck near Fulda today.

PRINCE, IN LOVE, LEAVES FORD JOB

PRINCE LOUIS C. A. NEIS

The Prince and a fellow worker at lunch on a street curb near the Los Angeles Ford assemblage plant where he has worked for nearly a month as "Workman 1030." "Family interference" with his romance induced him to quit to sail to a similar job in Buenos Aires.

LILY DAMITA

Miss Damita, film actress in whom Prince Louis Ferdinand, of Prussia, grandson of the former Kaiser, is said to be "interested."

Prince Loses Job For Film Love

LOS ANGELES, May 24.—(AP.)—"Family interference" with his Hollywood romance has induced Prince Louis Ferdinand, of Prussia, grandson of the famous Kaiser, to give up his work at the Ford Motor Company assembly plant here and leave the country. He admitted this as he boarded a train last night for New York, en route to Buenos Aires, Argentina.

For nearly a month, the prince had worked in overalls, incognito, at the factory as a student laborer. He explained he had been forced by his parents to give up the idea of laboring in a German factory, but expressed keen interest in American laborers and delight at being allowed to work on the machinery. He came to Southern California about a month ago.

The young second son of the former crown prince said he had been transferred to South America upon the request of his family and the authority of Henry Ford. He is to work in the Argentina branch of the Ford company.

Louis Ferdinand, as his name appeared on the company payroll, has been seen here frequently in the company of a Hollywood film actress, a European whom he met before coming to the United States.

Berlin and Hollywood dispatches have previously reported Lily Damita as the star in whom the prince is interested.

WAR DRAFT FOR INDUSTRY NEAR

WASHINGTON, May 24.—(AP.)—The War Department is preparing for early submission to Congress of a bill to mobilize industry in wartime on the same basis that manpower is conscripted.

Secretary Good says the measure is expected to be among the first legislative matters to come before Congress at its regular session in December.

The secretary has already sent to Congress a bill to authorize the President to conscript the manpower of the nation for immediate military service upon a declaration of war.

The department's plans for emergency industrial mobilization are laid along the following lines:

Financing of contractors to whom war contracts are allotted; prevention of profiteering; providing for settlement of industrial disputes; maintenance of a constant flow of raw materials and organization of all transportation systems.

CHURCH BURNS IN RENNERDALE

The Rennerdale Presbyterian Church, Sunnyside and Sylvan avenue, Rennerdale, was virtually destroyed by a mysterious fire last night. The blaze was discovered in the belfry.

Firemen from East Carnegie, Carnegie, Glendale, Oakdale and Scott Township answered an alarm, but when they arrived the greater part of the frame edifice was in flames.

The firemen were compelled to lay hose to a frog pond 1,500 feet away.

The fire after a four-hour battle, apparently had been extinguished. Shortly after the firemen's departure the blaze broke out anew, and another alarm was sent.

This time the fire had eaten through the roof and destroyed the interior.

The church, of which the Rev. J. Walker Miller, of 1109 King street, East End, was pastor, was erected about 22 years ago, residents of the community said. Nobody is known to have been in the place since the Sunday services.

China Missionaries Give Hoover Painting

WASHINGTON, May 24.—(AP.)—The Rev. F. M. Pyke, of Wu, China, has presented to President Hoover a copy of a famous painting of the Chinese Phoenix and its accompanying verses. The presentation was on behalf of the Chinese superintendents, teachers and pastors of the Methodist Episcopal churches in the district in China where Mr. Hoover was engaged as a mining engineer in 1900.

Postage Stamp Will Honor Edison

WASHINGTON, May 24.—(AP.)—Postmaster General Brown has announced that the Postoffice Department will issue on June 5 a new 2-cent stamp commemorating the fiftieth anniversary of the production of the first incandescent electric light by Thomas Edison.

The new stamp will be standard size and printed in red ink. The design features a picture of the first electric light bulb with rays of light issuing from it. The words, "Edison's First Lamp," will be printed above the picture.

The stamp will be placed on sale at Menlo Park, N. J., on June 5 and at other offices as soon thereafter as possible.

Roosevelt Accepts Porto Rican Post

WASHINGTON, May 24.—(AP.)—Theodore Roosevelt will be appointed governor of Porto Rico to succeed Horace M. Towner, since he has accepted the appointment, which was tendered some time ago.

Inquiry as to whether the former assistant secretary of the Navy would take the place was made of his family some time ago, and relatives communicated with him in the wilds of China. He and his brother Kermit have been there on a scientific expedition for the Field Museum.

Women Win Rights In Reformed Church

INDIANAPOLIS, May 24.—(AP.)—Women were granted equal church rights with men in a resolution adopted yesterday by the general synod of the Reformed Church of North America, in conference here.

The resolution grants women the right to hold office in the church. This is considered a preparatory move toward ultimate ordination of women as ministers. The conference also adopted a resolution favoring strict enforcement of the existing prohibition laws.

South Side Bottling Plant Manager Fined

Sam Kaplan, manager and one of the owners of the South Side Bottling Works, 104 South Twenty-third street, was fined $100 at a hearing late yesterday before Alderman C. B. Qualley, of Oakland. Kaplan was charged with improper washing of bottles in an information filed by B. E. Cummins, local beverage agent of the state department of food and chemistry. It was alleged to have been Kaplan's second offense.

SHOOTS GIRL, TROOPER; TRAILED

Indian Creek Valley Hunter Eludes State Policemen In Mountainous Country

GREENSBURG, Pa., May 24.—(AP.)—Eight state policemen sent into the mountains of Fayette and Westmoreland counties to search for George Smith, 60, alleged to have wounded Ella Nichols, 22, and also to have slightly wounded a state trooper, have not reported to the barracks here on the result of their quest.

Smith, a hunter residing in the mountains, is familiar with the rugged district about his home and may be hard to locate, officers said.

Smith was said to have shot the girl in the back during an argument. Three policemen were sent to the scene to investigate and they reported that one of them had been wounded in the face. The name of the officer who was wounded was NOT given in the report and as he did not return to headquarters it was believed his wound was slight. Five more policemen were then detailed to the search.

Smith's home is at Champion, Fayette County, and the girl lived at the same place. She is in a hospital at Melcroft, a mining town. It was said last night her condition was favorable.

GIRL, TWO BOYS HURT BY AUTOS

Three children were injured by automobiles late yesterday and last night. Theresa Gallagher, 9, of 343 Forty-second street, was struck by an automobile in Main street, near the Foster public school. Walter Lozewski, 28, of 241 Forty-third street, alleged driver, was arrested.

Paul Vallina, 15, of 555 Lenora street, suffered a broken right leg when struck by a machine at Baum boulevard and Liberty avenue. The car was said to have been driven by Edward Winters, 19, of 5609 Penn avenue. Winters took the boy to the Homeopathic Hospital, and was later arrested.

Jack Condon, 7, of 513 North Sheridan avenue, suffered bruises when he ran into the side of a car at Margaretta street and Highland avenue. The car was driven by Joseph A. Kiser, of 2214 Penn avenue. The boy was treated at the Pittsburgh Hospital and taken to his home.

Musicians Condemn 'Canned' Film Tunes

DENVER, May 24.—(AP.)—Members of the American Federation of Musicians attending the annual convention here adopted a resolution yesterday condemning "canned music" used in "talkies."

"Mechanical substitution means a profanation of the art of music," the resolution said. "We discern in the current effort to introduce mechanical music in the modern theater, and in the elimination of the long-established theater orchestra, a perversion which constitutes a fatal blow to musical culture."

President Joseph N. Weber announced the 1930 convention would be held in Boston, Mass.

Degree

Photo by International Newsreel

HELEN MAR ALLEN

Miss Allen, daughter of the late W. H. Allen, Pittsburgh broker, and granddaughter of the late Col. Edward J. Allen, Pittsburgh pioneer, who has just received her doctor of philosophy degree, magnum cum lauda, in her third year at Newham College, Cambridge, England.

Fourth Wife Free, Will Face Other 3

SAN FRANCISCO, May 24.—(INS.)—Asserted to have two wives in New York and one in Jersey City, John Renwick today will start east with detectives to answer charges of bigamy.

A fourth wife, Mrs. Beatrice Renwick, was granted an interlocutory divorce decree here last week.

Shrine Lunch Club Hears Vaudeville

Vaudeville acts from local theater composed the program of the Shriners' Luncheon Club in the William Penn Hotel today. A special patriotic program is being arranged by the club for next week in observance of Memorial Day.

Dog, Man Hurt, 2 Arrests Result From Auto Crash

Two men and a dog were taken in custody after what police believe was a stolen automobile, crashed into a safety zone pillar at Forbes street and Craft avenue early today. A third occupant of the machine was being sought.

"Arrested"

Photo by Pittsburgh Sun-Telegraph.

DOG INJURED IN CRASH

The dog police found slightly injured in an automobile that early today struck a safety zone at Forbes and Craft. It will be sent to animal rescue league.

The men, who are being held for investigation, are: Joseph Kunz, Jr., 20, 2703 Beulah street, and Raymond Sabastian, 23, 2318 Lebanon street. Check of the automobile license, police said, showed that it belongs to George Meider, 6552 Rowan street.

Kunz was found dazed in the automobile with the dog, which was slightly injured. Sabastian was arrested as a suspicious person at St. Joseph's Hospital, where he applied for treatment, saying that he had been hit by a milk wagon. Kunz did not have a driver's license, according to police.

Carrick School Band Gets New Uniforms

The Carrick High School student band will wear their new uniforms for the first time tomorrow at the dedication celebration of Overbrook's new municipal building. The uniforms were purchased from the proceeds of a recent operetta held in the school auditorium. The uniforms are composed of single capes lined in gold, gold sweaters, white trousers and overseas caps.

"ONE FOR ALL, BUT I'LL BE THE BOSS"

Photo by International Newsreel

MARTIN JENSEN LIEUT. H. B. CLARK WILLIAM ULBRICH

The "Three Flying Musketeers," at loggerheads today. Against Jensen's will, Clark landed their ship following a disagreement in the air after the refueling hook had damaged the fabric of the plane for the second time. "I'll be boss or no flight," says Jensen.

TRADE SPECIAL HOME TODAY

By EDWARD GOSS,
Staff Correspondent.

ERIE, Pa., May 24.—Homeward bound, the Pittsburgh Chamber of Commerce "Good Will" Special pulled out of Erie this morning. The visitors arrived here yesterday and preceding a dinner in their honor, given by the Erie Chamber of Commerce in the Masonic Temple, the Pittsburgh trade boosters toured the city.

James J. B. Yard, a leader in the Erie chamber, served as toastmaster at the banquet and W. Pitt Gifford, president of the organization, delivered the principal address. L. I. MacQueen, President James Rae and Arthur V. Snell, were the spokesmen for the Pittsburgh tourists. James K. Shields, secretary of the Erie chamber, and the Rev. E. MacLay Gearhart, pastor of the Lutheran Memorial Church of Erie, also spoke.

The tourists arrived in Franklin yesterday morning and were welcomed by John L. Nesbit, a director of the Franklin traders. After a short visit the Pittsburgh party entrained for Oil City, where they were met by Mayor Thomas L. Blair.

The business men left Erie early this morning and will visit Meadville, Greenville, Sharon and New Castle, arriving in Pittsburgh at 7 o'clock this evening.

TWO NORTH SIDE CHURCHES JOIN

Approval of action by memberships of the Second and the Tenth United Presbyterian Churches, North Side, for a merger, under the name of the Second Church, is expected at the meeting of the Presbytery next month.

The Second Church is located at Stockton avenue and Sandusky streets, and the Tenth at Middle and Suismon streets. Under the terms of the agreement, the Rev. Samuel M. Laing, pastor of the Second Church, will become pastor. The Tenth Church has been without a pastor since the resignation of the Rev. Robert M. Campbell, a month ago. Property of this church, it is planned, will be sold, and the proceeds turned into the treasury of the combined congregations.

Mr. Laing, who was born in Pittsburgh, taught several years in the Mission College in Assiut, Egypt. He is a graduate of the Pittsburgh Theological Seminary, and has held pastorates in Russelton and Curtisville, Pa., and Springfield, O.

THE WEATHER

Local Forecast.

Fair this afternoon, tonight and Saturday. Cooler tonight, lowest temperature about 50 degrees.

Hourly Temperatures.

(EASTERN STANDARD TIME.)

12 midnight	65	9 a. m.	61
1 a. m.	65	10 a. m.	61
2 a. m.	65	11 a. m.	64
3 a. m.	64	12 noon	64
4 a. m.	65	1 p. m.	62
5 a. m.	65	2 p. m.	61
6 a. m.	60		
7 a. m.	60		
8 a. m.	60		

Sunrise today .. 4:54 Sunset today ... 7:39

Observations for the 24 hours ended at 8 o'clock this morning:

Time.	Temp.	Hum.	Wind.	Weather.
8 a. m.	60	78	S.W.	Cloudy.

Temperature and Precipitation.

	1928	1927	1926	1925	1924	1923	1922	1921
High..	59	81	72	64	70	75	88	71
Low..	41	66	47	34	46	48	62	58
Mean.	50	74	60	49	58	62	75	64
Precip	.00	.16	.01	.62	.25	.00	.00	.01

Bulletin.

Observations taken by the United States Weather Bureau. The morning temperature readings were taken at 8 o'clock. The lowest temperature is for 12 hours ended at 8 o'clock this morning. Precipitation is for 24 hours ended at 8 o'clock this morning.

Station.	Temp. 8 am.	Pre-cip.	Station.	Temp. 8 am.	Pre-cip.
Atlanta.	64	.00	Memphis.	68	.00
Atl City	58	.00	Miami ..	80	.00
Bismarck	48	.00	Montgmy	68	.00
Boise ..	64	.00	Nashville	62	.00
Boston .	60	.00	New Orl.	74	.00
Buffalo..	50	.10	New York	58	.00
Chooga..	60	.00	Norfolk .	66	.00
Chicago.	50	.22	Oklahoma	62	.00
Cincin..	66	.00	Omaha ..	60	.02
Clevel..	60	.00	Parkburg	64	.00
Cimbus..	60	.02	Parry Sd.	46	.58
Denver .	54	.00	Phdelphia	62	.00
Des Mes	56	.12	PITTSBG	60	.02
Detroit .	52	.08	Prtld, Ore	52	.00
Duluth .	46	.00	St Louis.	64	.00
Elkins ..	62	.00	St. Paul.	52	.00
Harrisbg	60	.00	S L City	60	.00
Helena .	52	.01	San Ant.	64	2.06
Huron ..	48	.00	San Fran	52	.00
Indapolis	62	.00	Seattle .	50	.22
Jsonville	72	.00	Spokane.	60	.00
Kan City	64	.00	Tampa ..	74	.00
Little Rk	64	.00	Washgtn.	62	.00
Los Ang	60	.00	Winnipeg.	44	.00
Louisville	64	.00	YstonePk	46	.00
Lynchbg.	60	.00			

Weather Conditions.

The disturbance that caused the light showers during last night and early this morning is now centered over the St. Lawrence valley and the barometer is rising over this section. The Atlantic coast high pressure area moved farther out on the ocean, and increased somewhat in pressure over the southeastern states. The Northwest high covers the upper Mississippi Valley states. It caused a further drop in temperature over that section and light to heavy frost over Minnesota and Wisconsin.

Low barometer, centered over Alberta, covers the Rocky Mountain states and west of the mountains, with cloudy weather, generally, and light scattered showers.

River Conditions.

The rivers are falling. Stage at Franklin is 5.1 feet; Lock No. 7, 15.2; Pittsburgh, 16.0; Dam No. 2, 8.1; Dam No. 6, 16.1; Dam No. 9, 17.0, and Dam No. 12, 17.2. The dams are down.

Stenographer, Schoolboy Win Car Passes

Elizabeth Abbott, 711 Spice street, North Side, is a stenographer. She looks in the Pittsburgh Sun-Telegraph for her street car pass number every day. Yesterday she found it and collected her reward of a street car pass for next week at the Pittsburgh Sun-Telegraph offices.

Photo by Pittsburgh Sun-Telegraph.
ELIZABETH ABBOTT

She, and Jim McCluskey, 421 Mason street, Hazelwood, will continue to watch the Pittsburgh Sun-Telegraph daily.

Jim reads the Pittsburgh Sun-Telegraph after school every day. He uses a pass to take him to the Catholic High School, 4700 Fifth avenue, each day. Yesterday, pass No. 39,021 brought him his awaited award of a pass good all next week.

Every day, the numbers of 35 current passes eligible to receive awards from the Pittsburgh Sun-Telegraph and Pittsburgh Railways Company, will be published in the Pittsburgh Sun-Telegraph.

Photo by Pittsburgh Sun-Telegraph.
JIM MCCLUSKEY

Five of these numbers will receive $2 awards and five will receive $5. The remaining 25 will be rewarded with street car passes for the following week.

In addition to these awards, a grand weekly award of $100 will be made, one of $50 will be the second grand weekly award, and 10 of $5 will constitute the other weekly awards.

Holders of these current, buff, series No. 21 street car passes will receive awards of $2 at the Pittsburgh Sun-Telegraph offices, if presented before May 31:

00,371	33,264	78,413	21,323	67,489

These will receive passes good all next week:

26,528	48,432	70,106	06,313	31,432
61,337	79,512	22,614	45,345	68,009
00,493	29,373	58,546	79,006	17,643
40,993	66,031	87,390	27,819	56,328
76,138	15,151	38,919	65,100	85,710

Current buff series No. 21 passes of the following numbers are eligible for $5 awards:

00,561	44,444	77,208	33,555	73,144

Employes of the Pittsburgh Sun-Telegraph and the Pittsburgh Railways Company are not eligible in this campaign.

Watch tomorrow's paper for announcement of the GRAND WEEKLY AWARDS.

HAVE YOU $100 IN YOUR POCKET?

FISHER FILLS TWO POSTS

HARRISBURG, May 24.—Appointment of Leon D. Metzger, of Indiana, as a deputy of revenue, was announced today by Gov. Fisher.

Mr. Metzger is now a deputy attorney general and will be transferred to the new department, effective June 1.

Gov. Fisher also made public the appointment of John Y. Scott, Philadelphia, as a deputy attorney general.

The appointment of Mr. Metzger completes the list of four deputy secretaries for the revenue department. Benjamin G. Eynon, Scranton, at present registrar of motor vehicles; C. E. Carother, Washington, a deputy auditor general in charge of gasoline tax collections, and J. Lord Rigby, Media, are the men named.

Metzger will have charge of miscellaneous collections for the Department of Revenue.

Druggists Indorse Price-Fixing Bill

MORGANTOWN, W. Va., May 24.—(AP.)—White Sulphur Springs was selected as the 1930 meeting place of the West Virginia Pharmaceutical Association at the closing business session of the annual two-day convention here yesterday. E. L. Fortney was elected president to succeed S. Monroe Bledsoe, of Beckley.

The convention indorsed an amendment to the national defense act providing a pharmacy corps in the United States Army. It also went on record as favoring the Capper-Kelly or "fair-trade" bill "legalizing the right of any producer of identified merchandise to enter into enforceable contracts for the protection of resale prices upon his own identified merchandise."

Hikers Arrange Trip Along Little Beaver

A walk from Smiths Ferry along the Little Beaver River to Grimes Bridge will be made Sunday by the Pittsburgh Hiking Club. Miss Grace Moorhead will lead the hikers. The hikers will take the Pittsburgh and Lake Erie Railroad train leaving at 8:10 o'clock to Beaver and then go by street car to Smiths Ferry.

HIGHLAND PARK POOL LIKELY

Highland Park will have a modern swimming pool under a plan proposed today by Mayor Charles H. Kline in a letter to Director Edward G. Lang, of the Department of Public Works.

The Mayor asked Lang to make a survey of Carnegie Lake and report on the cost and feasibility of doing necessary grading and concreting the bottom and sides of the lake.

The Mayor pointed out that such a treatment would provide a concrete bowl in which clean water could be stored instead of the stagnant water that is present at certain times each year.

Mayor Kline reminded Lang that he had signed ordinances for swimming pools in Warrington, West Penn, Magee and East Park playgrounds and he instructed the director to expedite completion of those projects.

FIVE PAROLED IN VOTE TRIAL

Four men and a woman, found guilty of election-law violations, were fined $25 each and paroled for a year by Visiting Judge W. L. Hildebrand, in Criminal Court today.

The defendants, Edward W. Bailey, Charles Fineberg, William M. Long, Meyer Talefield and Viola Turner, were convicted Wednesday of unlawfully entering a voting compartment while another was voting, in the Thirteenth District of the Third Ward, at the primary election, September 2, 1927.

3 Recommended for Census Board Here

James E. Routley, assistant chief clerk in the office of the County Commissioners; Dr. George Metzger, of the North Side, and A. B. Levy, of McKees Rocks, probably will be in charge of taking the 1930 census in Allegheny County, according to reports today.

They have been recommended to the director of the census in Washington. Formerly only one man was named, but this time the county has been divided into three sections.

3 Hex Slayers Sentenced, New Trials Denied

YORK, Pa., May 24.—(AP.)—The last page in the famous witchcraft murder case which attracted international attention, was written yesterday with the denial of new trials for two of the three who killed for a lock of hair, and the formal imposition of their punishment—life terms in the penitentiary.

John Blymyer, 31, reputed "witch doctor," and his 15-year-old accomplice in the slaying of Nelson D. Rehmeyer, John Curry, were brought to the bar of the court to hear sentence pronounced. At the same time Wilbert G. Hess, 18, the third member of the trio, received a 10 to 20-year sentence.

Blymyer and Curry had been found guilty of murder in the first degree with recommendation for life imprisonment, and Hess was convicted of second degree. Hess had not asked for another trial.

In denying Blymyer and Curry another opportunity to be heard, the court held their trials were fair and the verdicts in accordance with the weight of the evidence.

Curry's lawyer later announced he would carry his fight for a less severe verdict to the state Supreme Court.

All three maintained at their trials that they killed Rehmeyer because they believed he had cast a spell over Blymyer and the family of Hess. The state argued that robbery was the motive.

Roosevelts Bag Rare Animal In Asia

SHANGHAI, May 24.—(AP.)—Kermit and Theodore Roosevelt, the latter of whom has accepted the governorship of Porto Rico, have killed what they describe as a giant panda, rare Asiatic animal, weighing more than 200 pounds and stretching seven feet from nose to tail. Its skin and skeleton will be taken by Kermit to the Field Museum at Chicago when he leaves here shortly for the United States.

The Lola runners accompanying the expedition refused to carry the carcass, since the animal is a minor deity among them.

Kermit said he was suffering from a peculiar malady, which he judged was the result of eating native food in the Lola country.

M'Keesporter Dies in Venezuela

John F. Rae of McKeesport, South American representative of the National Tube Company, fell dead in Venezuela yesterday, according to word received by his family. He left this country for his post last April, and prior to that time was chief inspector of materials at the McKeesport plant. The body will arrive in McKeesport next week.

He had spent most of his lifetime in McKeesport. At one time he was a member of the police department, and two years ago was mentioned as a candidate for council of that city. He leaves his widow, four sons, Alexander, John, Robert and David Rae, and two daughters, Miss Ina and Miss Jean Rae.

New Castle Puts Ban on Fireworks

NEW CASTLE, Pa., May 24.—Mayor William H. Gillespie today stated that the ordinance passed last year prohibiting the sale, possession and discharge of fireworks within the limits of New Castle, would be enforced this year.

Washington Y.W.C.A To Lay Cornerstone

WASHINGTON, Pa., May 24.—Miss Esther Hawes, metropolitan general secretary of Pittsburgh, will be the principal speaker at the laying of the cornerstone of the new Young Women's Christian Association Building in West Maiden street, which is being erected at a cost of approximately $75,000. The association was organized in 1909. The new building is to be a modern structure with gymnasium, swimming pool and dormitory in addition to space for other activities.

Man Freed in Killing Over Debt

Luigi Pucci, 45, of Epiphany street, is free today following his acquittal in Criminal Court of a charge of murder, on which he had been on trial all week before Visiting Judge Frank L. Harvey.

Pucci claimed self-defense in the killing of James Gentile, 37, of 1228 Webster avenue, March 3. He said the two had an argument over a debt in Pucci's home, and that Gentile had taken a long knife from his pocket and stuck it upright before him in the table at which he was sitting. Later he drew another dagger, whereupon Pucci declared, he (Pucci) obtained a revolver from a cupboard and shot just as Gentile lunged at him with the dagger.

Ambridge Increases School Tax 2 Mills

AMBRIDGE, Pa., May 24.—The school millage for 1929 was fixed by the Board of Education at 34 mills, two mills more than for 1928. Ernest Larson was elected secretary and J. H. Elder was elected treasurer.

Again DONAHOE'S Are First With the Latest!

New Half-Pound Window-Top Package of Armour's STAR Sliced Bacon —Introduced at Regular WHOLESALE PRICE!

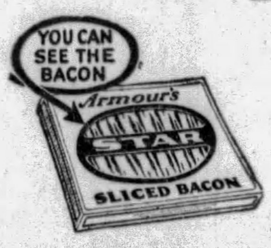

A year ago DONAHOE'S introduced to Pittsburgh the Pound Size Window-top package of Armour's STAR Sliced Bacon—now we introduce the NEW Half-pound size—a package designed for small families, for those who use small quantities of bacon, so they will always have FRESH bacon. You'll find this New Half-pound package especially desirable during warm weather. Introductory price—½-lb. package at Regular Wholesale Price.

You'll enjoy your bacon more if you buy small quantities, buy it often and get it FRESH!

19c

Small Fresh Pork Loin, All Home Dressed, Any Size Roast You Want, Lb. 29c

★ *What Roasts They Will Be!*

Long Island Ducklings

Only 6 to 8 Weeks Old!

Plump meaty ducklings raised to maturity by scientific feeding in the pens of Long Island's foremost duck farms. Imagine, ducklings six to eight weeks old—imagine, what a treat they will be! Very tender and flavorous! —a Sensational Value at..... **35c lb**

Your Car Is SAFE On Our Parking Lot!

Safe from tags, fines, malicious mischief. Park without worry—

Three Entrances:

1—Diamond Street—just opposite Donahoe's.
2—Fourth Avenue—above Market Street.
3—Diamond Square.

Day Rate, 15c First Hour
Night Rate, 6 P. M. to 12 P. M., 35c

Franklin Sugar

—BEST for EVERY purpose—that's why housewives prefer it.

10-lb. bag 53c

Remember, it's FRANKLIN —Standard of Purity!

Make EVERY Meal Taste Better With Donahoe's '93 Score' Butter

The extra bit of flavor in this wonderful butter adds much to your enjoyment of your meals. Use DONAHOE'S "93 Score" Butter liberally—especially over fresh vegetables. BEST Butter in Pittsburgh! **52c lb.**

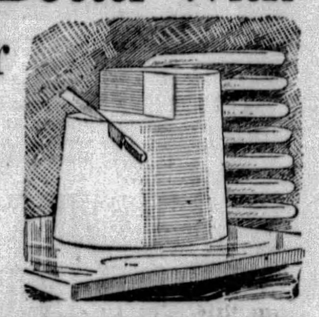

Donahoe's Fifth Avenue Eggs —large white shell eggs, first introduced in Pittsburgh by DONAHOE'S over five years ago. INFERTILE—dozen..... **45c**

FRESH EGGS FROM NEARBY FARMS—DOZEN 40c

DONAHOE'S Fine Cafeteria Coffee

—Specially blended and fresh roasted every day—the coffee that has made thousands of friends for our two cafeteries. Regularly 53c lb., special

3 lbs. for 1.35

Fifth Ave. Tea Balls

—finest Orange Pekoe; makes wonderful iced tea—one ball sufficient for two cups or two glasses of iced tea. 25c value.

12 balls for 19c

Finest Assorted ★ Salted Nuts

—Cashews, Pecan Halves, Almonds, Peanuts—real $1.25 value, special

98c lb. box

★ Heinz Famous Cucumber Relish

—75c regularly, special

3 jars 50c

Now! A NEW Smaller Size DONAHOE Baked Ham

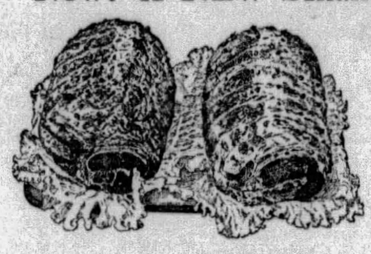

—the size for small families, auto parties, etc. Tenderest, sweetest of ham, centers a glowing pink—glistening crusts of sugary sweetness studded with cloves. Hams weigh 3½ to 5 lbs. Boneless —absolutely no waste. Whole or half ham at..... **65c lb**

★Baked Pork Loaves —fresh from our own ovens, baked a tempting golden brown, 39c each—

2 for 75c

★Chicken a la King —tender bits of chicken, mushrooms, peppers, etc. Regularly 75c pound.

69c lb

Imperial Valley Cantaloupes

First of the Season!

Here are the melons you've been waiting for —the finest cantaloupes that grow in the Imperial Valley, California—ripe, melloy, flavorful, sweet! Serve them ice-cold at Sunday's breakfast.

2 for 39c

Juicy Lemons, 2 dozen 29c

Mammoth Cuban Pineapples, "18" size, extra quality—each 19c
Florida Tomatoes, 6 in carrier, 25c Home Grown Spinach, ½ peck, 19c

Knorr's Soups ★ From Germany

—Mushroom, Asparagus, Bean, Lentil, Oxtail, Mock Turtle, Green Kern, Celery, Yellow or Green Pea—all in powdered form—packed in a roll of three sections—each section makes two large plates of good soup. Full directions on every roll. Very convenient.

2 rolls for 29c

DONAHOE'S Fine Pecan Rolls ★

—for Sunday's breakfast or Saturday supper—rich with honey and pecan meats.

33c each

Walnut Madeira Layer Cakes ★

—with chocolate and vanilla Fudge Icing—rich, very tasty—you'll like them—each..... **49c**

Vegetables in Small Cans

—Specially Packed for Small Families

My-Te-Good Green Beans, My-Te-Good Wax Beans, My-Te-Good Fancy Corn, Lily of the Valley Peas, Garland Diced Carrots, Larsen's Mixed Vegetables, Garland Garden Spinach, Finest Diced Beets, Miss Michigan Lima Beans.
—Real $1.33 Value—Special

Your Choice **12 Cans for $1**

Fifth Avenue Peaches

—colossal halves, the finest, largest peaches put into cans. Regular price 25c a can, very special for the week-end.

4 large cans 89c

★Geraniums, 30c pot; 3 pots 85c

—beautiful blooming plants; choose the color you prefer. If you can use a dozen geraniums, the price is even lower, $3.35 dozen.

★Petunias, 3 pots 25c; dozen pots 90c.
★Flowering Begonias, pot, 49c and 35c.
★Thurston Begonias, pot, 69c and 35c.
★Ageratum, Sweet Alyssum, Salvia.
★Vinca Vines, Fuchsias, Daisies and other potted plants.

★ Gladiolus Bulbs, 3 doz. $1.00

Mammoth Pansies —with extra large flowers, splendid selection; special

12 plants in chip 79c

All Priced Low!

O'Donnell's Fillets of Fresh Haddock

—no other fillets quite compare with them in taste or flavor. The pick of the catch and—FRESH! Folks have told us they like them better than fillet of sole. Wrapped in parchment —special

23c lb.

Breaded and Fried Soft Shell Crabs ★

3 for 85c

★Jordan Almonds

—almond centers with crisp, tasty, sugary shells—you'll like them—specially priced for the week-end—

45c lb.

Campfire Marshmallows —for baking, eating, toasting, topping—very special—pound box..... **29c**

★ *Star Items Sold Only In Our Downtown Stores*

Donahoe's

Two Convenient Downtown Stores and CAFETERIAS

FIFTH AVENUE, Between Wood and Market
421 Smithfield St., bet. Fourth Ave. and Diamond St.

Cantaloupe Sundae★

—first of the season! Half of a delicious cantaloupe with scalloped edge; filled with generous portion of DONAHOE'S SUPER-FINE Ice Cream, fresh fruit salad, whipped cream, chopped nutmeats, cherry—a treat for your sweet tooth!

30c

Donahoe's Old Fashioned Chocolate Ice Cream Soda double-rich and double-good. Biggest and best ice cream soda in city. **15c**

Gimbels

SIXTH AVENUE AT SM..HFIELD STREET, PIT..BURGH PHONE ATLANTIC 4400

Sole Owners and Operators Broadcasting Station WCAE

Anniversary Sale

SATURDAY THE LAST DAY

New Feature Offerings Throughout The Store Tomorrow

Women's Felt Hats, $3.45
Many styles and colors are represented in this group of hats. In large, small and medium head sizes. *(Second Floor)*

$8 Gimbel Shoes, pr. $6.90
The last opportunity to purchase these shoes at this price. Ties, straps, oxfords, opera pumps. *(Street Floor)*

Week End Candy Specials
Home-made toasted marshmallows, Special Pound Box..... **39c**
Salted Mixed Nuts, Special, lb. **69c**
1-lb. box Chocolates and Caramels and Bonbons..... **49c**
(Street Floor)

Costume Jewelry at $1.79
All sorts of chokers, necklaces, earrings and bracelets. Some Chanel crystals and Lalique. *(Street Floor)*

Leather Handbags, $2.89
Regularly $5. Underarm, pouch and envelope bags. In a variety of leathers and colors. *(Street Floor)*

Linen Luncheon Sets, $1
All-linen crash with wide colored borders. Cloth 44x44, 4 matching napkins. *(Sixth Floor)*

Linen Crash Cloths, 85c
Regularly $1.35. Heavy pure linen crash with fancy colored borders. *(Sixth Floor)*

Crash Toweling, 5 yds. $1
Regularly priced at 25c yard. Colored borders. Excellent quality pure linen crash. *(Sixth Floor)*

Red Label Sheets, $1.15
Made especially for Gimbels. Hand-torn hems. Good quality full-bleached muslin. Sizes 72x99 or 81x90, regularly $1.50. Pillow cases, 42x36, **28c**; 45x36, **30c.** *(Sixth Floor)*

Organdy Spreads, $5.95
Sheer, cool Summer spreads of solid colored organdy with wide floral banding. 72x108 or 86x108, regularly $6.50. *(Sixth Floor)*

Dot'd Swiss Spreads $3.75
Pastel shades of blue, green, rose, orchid or gold. Scalloped edges bound in matching color. 72x105. Twin and full sizes. *(Sixth Floor)*

Dresser Scarfs, Sets, $1
Organdy or dotted Swiss to match the spreads above. 3-piece vanity sets or full-length scarfs. *(Sixth Floor)*

Girls' Sports Frocks $6.95
Regularly $10.95 and $12.95. Sleeveless tennis frocks of rajah, silk pique, and flat crepe. White, pastel shades, polka dots and prints. Sizes 6 to 14. *(Fourth Floor)*

Girls' Sports Coats, $6.95
Regularly $12.95. Heavy silk coats, purchased specially to wear with the new sports frocks as ensembles. One model with scarf collar, one with jaunty bows. White, red, green, yellow. Sizes 6 to 16. *(Fourth Floor)*

Girls' White Pumps, $2.75
White nile cloth communion and graduation pumps with one smart strap. Sizes 4 to 8, $2.75; 8½ to 11, $3.00; 11½ to 2, $4.00. *(Fourth Floor)*

Girls' Straw Hats at $1.95
Straw hats are as smart for girls 6 to 14 as for grown-ups! These are white and pastel colors with little brims and ribbon trimmings. *(Fourth Floor)*

Boys' Golf Hose, 29c pr.
Regularly 39c pair. One of the biggest selections of colors and patterns we ever offered! Lightweight hose, just right for Summer. *(Fourth Floor)*

Boys' Sport Shirts at 79c
Regularly $1.25. Collegiate sports shirts with turn-back collar and elbow sleeves. Also Puritan sports blouses for younger boys. All sizes. *(Fourth Floor)*

Boys' Knickers $1.59 pair
Regularly $1.95. Pure wool tweeds, all full cut, smartly tailored and reinforced for wear. Sizes 7 to 15 years. *(Fourth Floor)*

Youths' Fine Suits, $14.95
Regularly $18.50 to $25.00. Pure wool tweeds in the new Summer shades. With two pairs of long trousers, plain or tattersall vest, and single or double-breasted coat. Sizes 15 to 20 years. *(Fourth Floor)*

Tots' Ensembles at $2.79
Regularly $3.95. Pique, gingham, or basket-weave coats brightly printed, with twin print frocks of self material or of dimity. Sizes 2 to 6. *(Fourth Floor)*

Savings for Boys and Girls

Boys' Knicker Suits $8.95

Regularly $12.95 to $15

Tomorrow, and then these suits will be marked up to their regular prices. Every one is pure wool, with two knickers, and miles ahead in styles. New gray, brown and tan tweeds. Sizes 7 to 17 years.

Girls' Flannel JACKETS $3.95

Regularly $5.95. The lowest price in town for these pure wool jackets. Plain colors, white, red, and navy, and the bright blazer stripes. 6 to 14 years.

Silk Skirts, $2.79

Regularly $3.95. Plain colored crepe de chines with side or box pleating. 6 to 16 years.

Boys' Sport Sweaters, $1.89

Regularly $2.95. Another group of these best sellers. Light summer wools in the new diamond and check patterns. Sizes 26 to 36.

Gimbels—FLOOR OF YOUTH—the Fourth

These Porcelain Kitchen Wall Clocks $1.39

Regularly $2.50. Kitchen wall clocks of porcelain with little Dutch figures in blue. An attractive asset for any kitchen and they're good timekeepers.

Gimbels—CLOCK DEPT.—Street Floor

26-Piece Silver-Plated Tableware Set $4.75

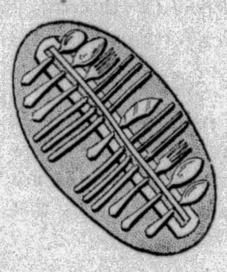

Exceptional values in this set of tableware which includes serving tray. Heavily plated—Berkley design. Service for 6.

6 Stainless Steel Knives *6 Forks*
6 Dessert Spoons *6 Teaspoons*
1 Butter Knife *1 Sugar Spoon*

Gimbels—SILVERWARE DEPT.—Street Floor

Most Important Coat Offer of the Season $24.50

Women's and misses' coats, every type for Summer. Coats that bear the earmarks of master designing and excellent tailoring. Sizes 14 to 20 for misses, 34 to 44 for women.

FABRICS:
Kasha-like Fabrics
Soft Tweeds
Costume Velvets
Covert Cloth
Basketweave
Moire, Faille

STYLES:
Tailored Travel Coats
Cape Coats
Scarf Coats
Tuck Motifs
Fur Trimmed
Flared Coats

Gimbels—Third Floor

Saturday—Anniversary Luncheon, 75c

Chicken a la King, French Fried Potatoes, Jellies, Fresh Vegetables,
OR
Mixed Grill (Club Steak, Bacon, New Peas, Baked Stuffed Potato),
OR
Fried Fillet of Sole, Tartare Sauce, Baked Tomato, Creamed New Potato.

Served with the above—Tea Rolls or Hot Corn Bread, Ice Cream, Fruited Sherbet, Strawberry Shortcake or Prune Whip, Lemon Sauce. Also Tea, Coffee, Chocolate or Milk.

Tea Room—Eighth Floor

50-lb Felt Mattress $10.95
Regularly $15.00. Twin and full-bed sizes. Roll edge style. Covered in good quality of art ticking. Simmons make. *(Ninth Floor)*

All-Cotton Mattress $7.95
Regularly $11.00. 50-lb. weight. Covered in ticking. Well made. Will give long service. Twin and full-bed sizes. Simmons make. *(Ninth Floor)*

Georgette Bed-Lites $1.00
Regularly $1.95. Dainty boudoir colors, neatly finished with silk braid. *(Seventh Floor)*

Oil Font Lamps at $3.69
Regularly $4.95. Colonial styles with adjustable oil font arm. Complete with rich paper shades. Made of fine polished steel. *(Seventh Floor)*

Marquiset. Curtains $1.95
Regularly $2.75. Sheer dotted ivory marquisette, self-ruffled, 54-inch valance, double ruffled, 2¼ yards long. *(Sixth Floor)*

36-in. Cretonnes, 21c, 31c
Regularly 29c, 39c. Wide choice of attractive patterns in charming color combinations. *(Sixth Floor)*

Casement Panels at $1.95
Regularly $2.95. Rayon-and-cotton, plain, jaspe or figured. Heavy bullion fringe set on 3-inch hem. 2¼ yards long. Several colors. *(Sixth Floor)*

Rayon Spanish Net, 29c
Regularly 69c yard. Ideal for casement, glass curtains or Summer overdrapes. 36-inch, 50-inch widths. *(Sixth Floor)*

Ruffled Curtains, pr. $2.79
Regularly $3.95. Ruffled marquisette in four well-liked patterns. Double ruffled valance and tiebacks. *(Sixth Floor)*

Alaska Refrig'r'tor $30.95
Regularly $39.95. 50-lb. capacity. All white outside and full white Duco enamel linings. Apartment style. *(Seventh Floor)*

'Grand' Gas Range $79.50
Regularly $109.00. Equipped with regulator. All-white porcelain enamel outside, enamel lined oven, 20x16. Broiler and utility drawer. *(Seventh Floor)*

Griswold Skillets now 69c
Regularly $1.00 each. Cast iron. No. 8 size. *(Seventh Floor)*

Henley Lwn. Mower $7.95
Regularly $9.95. 14-inch. Easy running. Four cutting blades with self-sharpening knife. Open-end wheels. 16-inch size, $8.95. *(Seventh Floor)*

6-lb Thermax Irons $2.69
Regularly $3.50. Complete with stand and cord. Made by the famous Landers-Frary-Clark. *(Seventh Floor)*

Wicker Ferneries, $2.69
In brown, green or ivory with galvanized liner. *(Seventh Floor)*

Sugar & Cream Sets, 59c
Good quality glass in rose, blue, green or crystal. Attractively designed. *(Seventh Floor)*

Glass Baking Dishes
Casserole with cover. 1½-qt., regularly $1.75, **$1.00.** Pie plates, regularly 75c each, **2 for $1.00.** Oval bakers, regularly $1.75, **75c.** *(Seventh Floor)*

32-Pc. Dinner Sets, $12.75
Regularly $14.95. Imported china with wide ivory rim, Dresden flower decoration. Coin gold handles. Open stock. *(Seventh Floor)*

32-Pc. Dinner Sets, $3.95
Regularly $4.95. Yellow glaze, American semi-porcelain with gay floral decorations. Two patterns. *(Seventh Floor)*

Axminster Rugs at $32.75
Regularly $39.50. Size 9x12. Unusually deep and luxurious pile. *(Eighth Floor)*

Seamless Vel. Rugs $29.75
Regularly $37.50. 9x12 ft. size. Linen fringed ends. New patterns and color combinations. *(Eighth Floor)*

Men's Blue and Gray Suits for the Holiday $34

Regularly Priced $50

Hand tailored suits of fine Hockanum unfinished worsted. Cold water London shrunk. Celanese sleeve linings. All styles and models for regulars, shorts, longs, stouts and short stouts. Sizes 34 to 50.

Hot Weather Suits $23

Regularly Much Higher

Two-piece suits of well tailored tropical material. 2 and 3-button styles in fancy and light grays. All sizes—longs, shorts, stouts, regulars.

Flannel Trousers, $6.75

Finely tailored pre-shrunk, all-wool flannel in conservative and wide bottom styles.

Gimbels—MEN'S CLOTHING DEPT.—Fifth Floor

Men's Italian Leghorns

A Special Value

$3.85

These splendid straws of fine quality and workmanship are made of light-weight materials and may be had in telescope, optimo, pinch front and other styles. Complete range of sizes.

Gimbels—Fifth Floor

Men's $10 Oxfords Built on Neat Custom Lasts $7.75

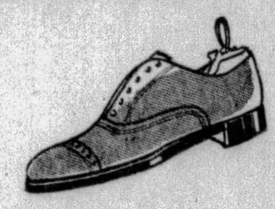

A last day opportunity to obtain these black and tan oxfords, also Scotch grain leather of super-quality and workmanship at this substantial saving. Shoe Tree, **$1.75.**

Gimbels—Fifth Floor

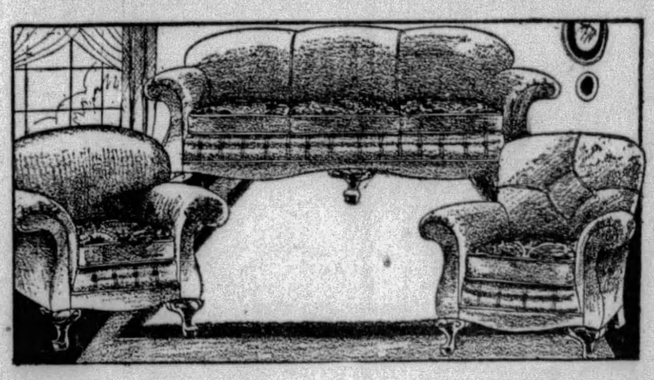

3-Pc. Living Room Suites, Mohair Covered $129

Deep padded backs and feather spring cushions make this suite luxuriously comfortable. Covered in a good grade of mohair with linen frieze cushions. Hardwood frames, dowelled and glued. Moss and cotton filled. Excellent construction throughout and secured at a very special price only for the Anniversary Sale. Your last opportunity tomorrow. Convenient payments.

Gimbels—FURNITURE DEPT.—Ninth Floor

MAYVIEW WORK COMPLETED

Mrs. Enoch Rauh, director of the Department of Public Welfare, announced today that she virtually had completed the city's $2,500,000 building program at Mayview, with a balance of $220,000.

What she would like to do with the money remains a secret. She wants to take that up with the members of Council before she discusses the subject.

The director takes particular pride in the manner in which the storage building has been constructed. Mrs. Rauh says that while Mayview has 2,200 patients, the plant will provide sufficient space for foodstuffs for a population of 5,000. The future was taken into consideration in carrying out the plans.

Mrs. Rauh says that foodstuffs will be stored during periods when prices are low and supply abundant. In this respect, the system employed by the large packers will be followed, thus effecting savings of thousands of dollars to the city.

The cafeteria system also will be used in the feeding of those patients who are able to take care of themselves, Mrs. Rauh said.

Medals Are Given To Blind Students

Medals for excellence in the study of American history were presented to three pupils at the Western Pennsylvania School for the Blind by members of the Pittsburgh chapter, D. A. R., yesterday. The recipients were Louise Cooper, Arthur Breakiron and Loretta Wilbraham.

Mrs. Howard N. Eavenson presented the medals, and Mrs. George M. Schmidt spoke.

Gee Mammy! HONEST MAMMY!

(Bits from Stage Hits)

"Gee mammy, honest mammy, here's the SAVON suit for me. And look, mammy! It's a corker and only $12.75. What'd you say, mammy, make it two? Great!

"And the SAVON straw hat is a bargain at $1.50. Shall I try one on? Yes? Thanks, mammy!"

STRAWS $1.50
ALL WOOL SUITS
TOPCOATS

$12.75 All One Price

Look for our name to Save On Clothes

SAVON REG. CLOTHES

48 stores in principal cities

818 LIBERTY AVE.

(Near Ninth Street)
128 SIXTH STREET.
(Look for the Sign SAVON CLOTHES)

Copyright, L. B. Inc., 1929

Low Fare Tickets

EVERY DAY

$1.25 Round Trip Washington PA.

$2.65 Round Trip WHEELING

$1.75 Round Trip Steubenville

Valid for two days, including date of sale. Saturday tickets good until following Monday.

Every Saturday

$6.00 Round Trip CLEVELAND

Good returning until midnight following Sunday.

PENNSYLVANIA RAILROAD

Boys' Flexible Straws—3.95

These are the summer hats for the style-wise lad from ten to sixteen. Either the leghorn, in light tan, or panama, in pure white, are to be had in various shapes.

BOYS' SHOP . . . THIRD FLOOR

Boy Scouts

The Memorial Day Parade is Dress Parade . . . scouts must look their best. Be prepared for the march with the Grandaddies in blue . . . Anything lacking in accessories or uniforms may be purchased in our well-equipped Boy Scout Department.

BOYS' SHOP . . . THIRD FLOOR

Two Popular Types of

Misses' Summer Coats

16.50 $25

White basket weave. So fresh and smart! These coats are very tailored, with smooth shoulders, up-turned collars (or no collars at all). Wear them with the pastel sports frocks.

Transparent velvet coats. Wrappy in effect, lined with chiffon . . . often with a soft bow. The colors are simply luscious . . . soft blue, purple aster, brown . . . or black. 25.00.

KAUFMANN'S . . . FOURTH FLOOR

Junior Misses' Silk

Sports Ensembles

16.50

Rajah silk ensembles with finger-tip jackets . . . they'll pop out on Memorial Day as pertly as fresh Spring daisies. The frocks are white, sleeveless . . . the coats gaily printed.

And also in fashion number . . . the sleeveless frock of cotton pique, silk rajah, or silk print. The white and pastels are made for Youth, surely. 10.50. Sizes 11, 13, 15, 17.

PRINCESS SHOP . . . FOURTH FLOOR

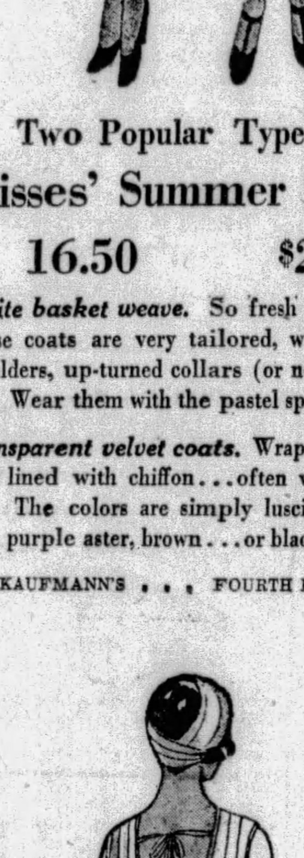

New Sun-Back

Sports Frocks

16.50

The suntan mode just must be reckoned with. The Sportswear Shop reports that simply everybody wants sleeveless dresses . . . preferably with the suntan back. Silk pique seems to be the most popular. It is so entirely gracious and lovely . . . yet it keeps that fresh sportsy air. They have charmingly effective details . . . crisp bows, pleats, buttons, monograms. White, eggshell, maize.

SPORTSWEAR . . . FOURTH FLOOR

Tomorrow—the Last Day

Sports Fabric Week

Mannequins Wear Frocks Featuring New Sports Fabrics for Summer

11:00 A. M. 2:30 P. M.

Come in to see what the sports mode really is . . . what fabrics are being used . . . what colors go best together . . . what simple patterns are used to make these smart sports frocks that the mannequins wear.

Sports Fabrics Specially Priced

Silk Canton Crepe 1.95	Beautiful Silk Pique 2.75
Silk Broadcloth .. 1.48	Cotton Eponge ... 68c
Rough-Weave Shantung 1.38	Printed Cotton Pique 44c

FABRIC SHOPS . . . SIXTH FLOOR

Foundation Garments

May Sale!

3.85

Regularly Priced 5.00

Another shipment of those May Sale combilets! Note the inner belt of such generous width to give firm support to the abdomen. The garment is made of rayon broche of fine quality, with boned back and soft swami top. Detachable shoulder straps.

Sizes 35 to 46.

SIXTH FLOOR

KAUFM

FIFTH AVENUE ATLA

Auditorium Clea

Reduced From Ori

20% to 3

What a tremendous affair this is you can judge by the partial list of ite below. It is one of the RARE occasions when Kaufmann Furniture (pri the year 'round at prices averaging Pittsburgh's lowest) is reduced for cl

For the Bedroom

	Original Price	Sale Price
1—5-Pc. Suite, (dresser, vanity, chest and bed) and bench, green enamel	198.00	149.00
1—3-Piece Suite (Dresser, Bed and Chifforette) walnut veneer	329.00	229.00
1—8-Piece Suite, dresser, hiboy, lowboy, two twin beds, nite table, lamp table and lamp	625.00	450.00
1—5-Piece Bedroom Suite (Dresser Chifforobe, Bed and Bench)	450.00	324.00
1—4-Piece Suite, (dresser, chest, vanity, bed) walnut veneer	198.00	124.00
15—Boudoir Chairs, various covers, to	17.50	8.75
1—Chifforobe—walnut veneer	98.75	14.75
3—Vanities, mahogany veneer	44.75	29.75
2—Dressers, mahogany veneer	44.75	34.75
1—Bed, full size, mahogany veneer	27.50	19.75

For th

1—10-Piece Suite- Macassar ebony
1—10-Piece Suite, v
1—10-Piece Suite, v
1—8-Piece Suite, w fet, table, 5 chai
1—10-Piece Suite, v
1—8-Piece Suite, b chairs, 1 arm cha
3—China Cabinets,
1—Extension Tab maple veneer
1—Buffet, walnut v
1—Extension Table
1—Buffet, walnut v
1—Serving Table, v

AUDITORIU

Superfine Seamless 'Axminster Rugs

9x12 Feet **$45** *Large Variety*

Copies of the old blue Persian Sarouks! Copies of beautiful Turkish rugs! Modernist patterns that use tans and beige tones in marvelous fashion! Copies of classic old hooked rugs! Persian rose scrolls and allovers of clear, fresh beauty! Chinese designs! About sixty rugs—all of a most surprising quality at this pricing.

9x12 Ft. Royal Wilton Rugs

$64

Rugs that simply entrance you with their beauty—for living or dining room.

American-Made Orientals (9x12)

$150

An ultimate in rug weaving! In lustre, color, pattern and texture a remarkable reproduction of the hand-woven Eastern floor piece. Hundreds have seen and bought them!

KAUFMANN'S . . . NINTH FLOOR

Specially Priced! For Lawn and Garden

Sheffield Steel Grass Shears. Regularly 1.49; at 98c.

Spading Forks—four steel prongs, strap ferrule, hardwood D handle, 95c.

Garden Hose — corrugated or plain; double braid, ½-in. size. With couplings, 25-ft., 2.29; 50-ft., 4.49.

Detachable Hose Reel. Permanently attached to faucet. Unreels as needed when water flows through faucet, 4.95.

Weeding Hoes, two-prong steel blade; hardwood handle, 49c.

Shur-Gro Fertilizer—10 lbs., 75c—25 lbs., 1.75.

Rakes of malleable iron, straight tooth with long hardwood handle. 12-tooth, 49c—14-tooth, 59c—16-tooth, 69c.

Bone Meal Fertilizer—2 lbs., 29c—5 lbs., 55c—10 lbs., $1.

Sheep Manure—2 lbs., 29c—5 lbs., 55c—10 lbs., $1.

Sacco Fertilizer—5 lbs., 50c—10 lbs., 85c—25 lbs., 1.75.

Velvet Lawn Fertilizer—2 lbs., 35c—5 lbs., 85c—10 lbs., 1.50—25 lbs., $3.

Hedge Shears of Sheffield steel. Wood handle, notched blade. 8-in., 2.25; 9-in., 2.50; 10-in., 2.75.

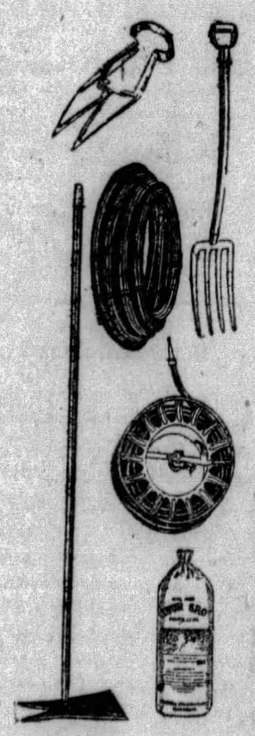

KAUFMANN'S . . . SEVENTH FLOOR

HANN'S

TIC 1000 PITTSBURGH

ance FURNITURE

nal Prices to Average

⅓% Savings

ance. These are odds or discontinued styles, suites of which one or more pieces have been sold, floor samples and the like — taken directly from our regular stocks, marked a full 20% to 33⅓% less.

Dining Room

	Original Price	Sale Price
dern design, eer	698.00	398.00
ut veneer	274.00	198.00
ut veneer	174.00	139.00
t veneer, buf- arm chair	324.00	249.00
ut veneer	349.00	274.00
, table, 5 side alnut veneer	239.00	174.00
ut veneer	39.75	19.75
walnut and	42.50	23.75
	54.75	39.75
lnut veneer	69.75	39.75
	39.75	29.75
ut veneer	13.50	8.75

ELEVENTH FLOOR

For the Living Room

	Original Price	Sale Price
1—3-Piece Suite, mohair upholstery	249.00	198.00
1—2-Piece Suite, wine mohair	249.00	198.00
1—2-Piece Suite, mohair	269.75	149.50
5—Women's Desks, mahogany veneer	24.75	17.50
1—Wing Chair, mahogany frame	124.75	89.75
3—Occasional Chairs, velours	42.50	29.75
2—Sofas, green satin	189.75	139.00
4—Wall Desks, mahogany veneer	34.75	24.75
2—Coxwell Chairs, mohair and velour	69.75	49.75
3—Davenport Tables, mahogany veneer	29.75	19.75
1—Love Seat, damask	159.75	98.75
1—Love Seat, brown frieze	198.75	98.75
3—Gateleg Tables, mahogany veneer	34.75	24.75
6—Occasional Chairs, brown leather	89.75	59.75

ELEVENTH FLOOR

Hostess Sets Etched Glass

8.95

New! One-half dozen each of the salad plates, the sherbet, and the goblet, just enough for the small summer luncheon. A lovely shade of green. Open stock. Eighteen pieces..... 8.95

SEVENTH FLOOR

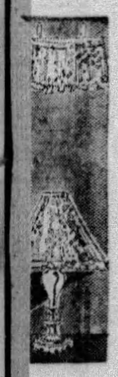

Organdy, Lawn and Chintz

are some of the cool, summery shades just received in the Lamp Section. With them use mirror glass or chromium plate or enamel bases.

Shades, 1.95 to 5.00
Bases, 1.00 to 7.50

FIFTH FLOOR

Radios! Choice 139.75

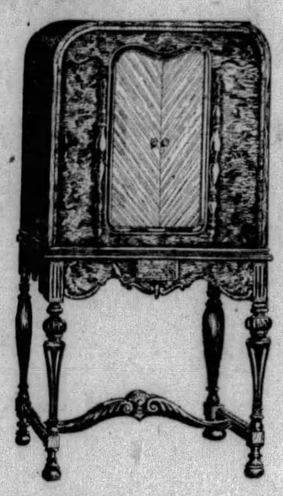

Choice of Radiola 18, Freed-Eisemann 80, or Atwater Kent 40. A beautiful cabinet! A fine dynamic speaker! Radiotron tubes! Outside aerial! Complete installation! Year's service! All for 139.75.

Tonight—The Victor "90 Minutes of Melody"

Tonight, over KDKA, in a coast-to-coast hook-up of the N. B. C., twenty-two Victor Artists and seven great orchestras offer "ninety minutes of melody." Listen in! All of the numbers to be sung or played are available on new Orthophonic Victor Records.

KAUFMANN'S . . . ELEVENTH FLOOR

Baby Strollers

19.75

Heywood - Wakefield's most popular model...fibre-reed, in colors. Rubber tired artillery wheels. Regularly $28.

SEVENTH FLOOR

On View Beginning Monday

Nine Bridal Tables

Set by a world-authority on table-arrangement—in our Chinaware Section.

Buffet tea for an afternoon wedding reception
Informal breakfast for a town wedding
Formal dinner for bridesmaids and ushers
Bachelor's farewell dinner
Formal breakfast for a wedding in the country
Luncheon given to the bride
Luncheon given by the bride
Tea at the bride's home
The bride's first breakfast-for-two

KAUFMANN'S . . . SEVENTH FLOOR

Walnut Veneered Cedar Chest

19.95

48x19x20 inches. Solid cedar heartwood, interiors, walnut veneers with Duco finish.

NINTH FLOOR

Brighten Your Wicker Furniture With Colorful

Bar Harbor Cushions—$1

Backs to match them—50c

NINTH FLOOR

Graduation Cards

Phrasing in good taste a sentiment of difficult expression, these cards solve the message problem of graduation time. You may be sure to find the one you need, whether the recipient be your son or daughter, teacher, nurse, or friend. A score of styles, ranging in price from 5c to 50c.

KAUFMANN'S . . . MAIN FLOOR

Candy Specials

1-lb. SPECIAL BOX of assorted Milk and Dark Chocolates .....50c the Box

3-lb. Jar Assorted Candy, hard and filled centers..89c

Planter's Jumbo Salted Peanuts .....37c lb.

KAUFMANN'S...MAIN FLOOR

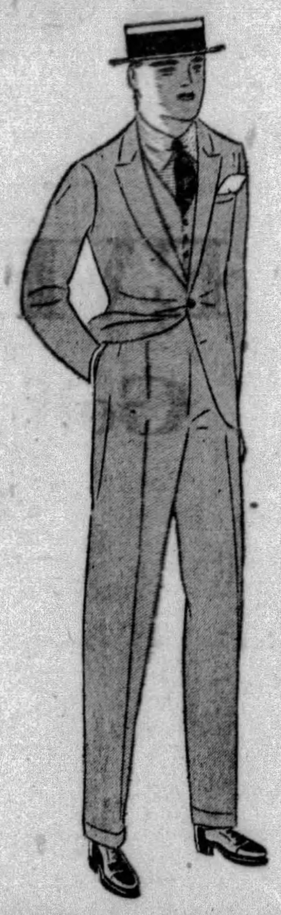

"THIRTY-FIVERS"

Extra Trouser Suits

35.00

Not many makers would produce the quality clothing that bears our "Thirty-Fiver" label . . . even our regular makers were dubious about meeting our rigid specifications until we assured them that Pittsburgh men would greet the brand with enthusiasm. We've fulfilled that assurance—"Thirty-Fivers" are far and away the finest suits in the city at the price! And more and more Pittsburgh men are becoming aware of this fact. All that's approved by men of accepted good taste may be found in the present selection . . . an ideal array for making your choice.

THE STORE FOR MEN . . . SECOND FLOOR

Schiaparelli Sports Skirts

5.95

Schiaparelli designed the original of this smart botany flannel skirt. It is a wraparound...and is particularly satisfactory, for it is adjustable to your exact hip measurement. The colors are beige, powder blue, green, navy. Sizes 14 to 20.

SPORTSWEAR . . . FOURTH FLOOR

Adoria Shoes Make Choosing Easy

$10

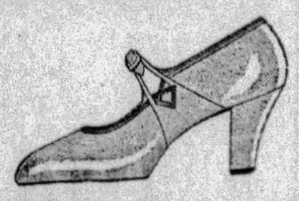

Just imagine choosing from an array of 100 styles! And every one fashion-correct . . . charming to wear. Simple styles with reptile and suntan trimming . . . the exceedingly smart mat kid . . white kid . . . and colors galore! All at the moderate Adoria price, $10.

KAUFMANN'S . . . FIFTH FLOOR

Men's 'Collegiate' Straws

Poll a Heavy Favor Vote

2.45

Pittsburgh men, appreciative alike of irreproachable quality and a popular price, look to the "Collegiate" array here for their new straw hats. They're light as a bird on wing and smart as a creation by Patou . . . yet they're priced well within the limits of average straw hat prices. Don a new "Collegiate" tomorrow and treat yourself to a new straw satisfaction!

Other Straws in Our Line-up:

Kaufmann's Special Straws (flexible)	3.50
"Collegiate" Flexible Straws	5.00
Panamas, Leghorns, Milans, Bangkoks	$5 to $50
Knox Straws	$5 to $10
Stetson Straws	$5 to $8

THE STORE FOR MEN . . . MAIN FLOOR

"Twin-Seat" Union Suits

95c

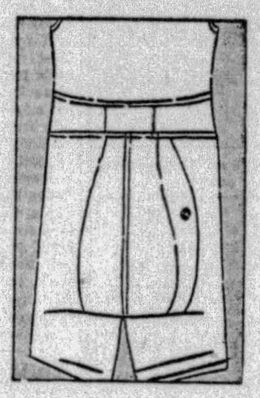

Lightweight union suits of a quality that compares favorably with the higher priced garments. Our exclusive feature — the "twin seat" implies a reinforcement to provide double serviceability. Sturdy enough to withstand ordinary and unusual strains of walking, running or driving a car. There's little chance of "Twin-Seat" union suits ripping. Cut large and roomy. All sizes.

THE STORE FOR MEN . . . MAIN FLOOR

Now! A Sale of

Tennis Racquets

Regular 9.00 Racquets 4.95

Regular 12.50 Racquets 6.95

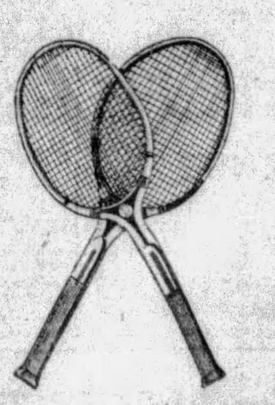

12.50 Spalding Gold Medal Racquets (discontinued models)—with sturdy frame, strung with Spalding "Humidex" weatherproof strings with reinforced center...also with attractive shoulder trimmings. Special, each 6.95

9.00 Harry C. Lee Racquets—professional models, strung with good quality gut having reinforced center stringing. And with two color shoulder trims. Each 4.95

KAUFMANN'S . . . SECOND FLOOR

TREE CAUSES COURT SUIT

A locust tree is the bone of contention in an equity action filed in Common Pleas Court by Thomas Jenkins and Dr. W. H. Grimm and his wife, Elsie Grimm, occupants of a duplex house at 2144 Wightman street, against their neighbors, J. M. Woolson and Jewell Woolson, his wife, of 2140 Wightman street.

The tree, 30 feet high and with branches spreading several feet over adjoining property, rubs against their spouts and gutters in winter, necessitating repairs and replacements in the spring, and in the summer the leaves clog the spouts, the petitioners alleged. They asked for an injunction against the maintenance of the tree and an order for the removal of the offending branches, saying that the Woolsons had refused to abate the nuisance.

Titusville to Shift To Daylight Time

TITUSVILLE, May 24.—Daylight saving time will be observed in Titusville from Sunday, May 26, until the last Sunday in September, according to a proclamation just signed by Mayor William B. Griffen.

In issuing the decree, Mayor Griffen said it was in accordance with the desires of a majority of Titusville residents.

(Advertisement)

"KONJOLA PUT SPEEDY END TO MY INDIGESTION"

New and Different Medicine First and Only Treatment That Gave Relief.

"Konjola was the first and only medicine that gave me relief!" Times without number that has been said by the happy men and women who found at last, the medicine they should have had in the first place; the medicine they always needed.

MR. LEWIS KNOLL
(Photo by Brady Stewart Studio)

It is not strange that Konjola conquers when all else tried has failed, for Konjola is really 32 medicines in one, and among its 32 ingredients are the juices of 22 roots and herbs long known for their medicinal virtues. How these elements work together, yet singly, attacking disease at its very source, is being explained by the Konjola Man, who is at the Dow drug store, Penn avenue and Sixth street, Pittsburgh, where daily he is meeting those who come to learn all about this marvelous medicine of which they have heard so much.

It is wise, indeed, to get the facts about Konjola, and facts alone are what you get from the Konjola Man. He does not deal in promises and claims, but in the actual verified facts of what Konjola has done for tens of thousands who had sought in vain for relief from the ills of the stomach, liver, kidneys and bowels, and from rheumatism, neuritis and nervousness. Sufferers should know . . . and have a right to knew . . . what to expect from the medicine in which they put their hope, their faith and their money. Results are what count, and Konjola can be counted on for results.

Take, as an example of Konjola at work, the case of Mr. Lewis Knoll, 879 Pennsylvania avenue, Coraopolis, near Pittsburgh, who said to the Konjola Man a few days ago:

"Konjola put a speedy end to my indigestion, and Konjola was the first and only treatment that gave me relief. For many years I groped around, trying this and trying that, but not a thing I tried gave me even temporary relief. After every meal gas formed in my stomach, causing intense pain. My heart palpitated violently; dizzy spells overcame me and specks danced before my eyes. I grew weaker and weaker, and was lacking in energy, vitality and ambition. I got so that I detested even the sight and odor of food. I knew that I could not go on this way, but what was I to do? What else was there to try?

"At this juncture a friend told me to see if Konjola would help me. He spoke so enthusiastically of this new medicine that I resolved to put it to the test. What a surprise was in store for me! Just as I was told it would do, Konjola went to the very source of my trouble. My stomach was cleansed and invigorated. My appetite reappeared, and within a week I could eat a number of things that I had not tasted in years. Improvement came rapidly, and in three weeks my stomach was as good as new. That's what Konjola did—restored my digestion after years of futile efforts to find relief. No wonder Konjola is known as the medicine with a million friends. It should have ten times a million friends."

So it goes; the same splendid story of success whenever Konjola is given a chance to prove its merits.

The Konjola Man is at the Dow Drug Store (formerly McCulloch's)) Penn Avenue and Sixth Street, Pittsburgh, where he is meeting the public daily and explaining the merits of this new and different medicine.

Newman Club Host To Catholic Group

The Newman Club of Pittsburgh will be host to the delegates to the fifth annual convention of the West Allegheny Province of the Federation of College Catholic Clubs, which will be held here Saturday, Sunday and Monday. The conclave will be opened with a formal supper dance at the Kights of Columbus ballroom, Fifth and Bellefield avenues. Other events are a business meeting in the St. Paul's Cathedral auditorium, a luncheon at the Ruskin apartments tomorrow, and mass in the Cathedral Sunday at 10 o'clock. Edwin B. Ross is general chairman of the convention.

Absent-Minded Prof. Forgets His Exams.

NEW YORK, May 24.—(INS.)—One hundred candidates for B. A. and B. S. degrees at Columbia University got a "break" yesterday when Prof. Parker Thomas Moon forgot all about the scheduled examination and remained at his home in Woodmont, Conn. But, alas and alackaday, the professor has made up his mind not to forget the exam, today.

HINT BY POWER STARTS PAPER

WASHINGTON, May 24.—Power company men conceived and developed the plan to establish the new Mobile (Ala.) Press, which began publication five weeks ago in a community where newspaper propaganda of the power trust had been barred, it was on record today before the Federal Trade Commission.

T. M. Steens, Mobile attorney for the International Paper and Power Company, yesterday testified the paper was projected by him, Thomas W. Martin, president of the Alabama Power Company, and Logan Martin, general counsel of the Alabama Power Company.

The Martins "didn't consider it sound policy" for the Alabama Power Company to finance the paper, Steens testified. He insisted the company had put up none of the money.

LENDER DISCLOSED

The key to the question whether the power company aided in financing the newspaper indirectly is a still partly mysterious $100,000 loan being made to R. B. Chandler, the publisher.

J. F. McGowin, Mobile lumber and hardware man, reputed a millionaire, was identified yesterday as the lender, after he had voluntarily disclosed his name.

It was then shown, through Steens' testimony, that the chief security for the loan was $100,000 stock in the new paper, about to be tied up so tightly in a 10-year voting trust agreement that Steens admitted, amid general laughter, it was "not very liquid collateral."

FIGHT INTENSE

The newspaper behind the stock is just getting started, bucking competition so intense that papers for hundreds of miles around, with no direct interest in the outcome, are taking sides in the fight.

For many years Fred I. Thompson, former member of the United States Shipping Board, has run the only papers in the Mobile field. He has waged a fight against the power company that had a national bearing through the company's prominent part in the fight to take over Muscle Shoals, and through its affiliation with the giant Electric Bond and Share Company.

MEMORIAL FETE ABANDONED

A community memorial service which was to have been held in Highland Park Sunday by residents of the East End district, has been abandoned because City Council failed to make an appropriation for the affair. This will not interfere with the plans for a general Memorial Day program in the community.

According to Chester F. Clark, secretary of the Pittsburgh Memorial Day Association, invitations had been extended to Gov. John S. Fisher, Edward Martin, state treasurer, and Gov. Harry F. Byrd, of Virginia, to speak at the services in the park. Twenty-five military and civic organizations were to participate in the program, he said.

Councilmen, in their discussion of the appropriation, did not look favorably upon donations for various community celebrations. They said they were opposed to any appropriations for services that would be held on any day other than the holiday. If appropriations were made for such ceremonies, it would result in many similar demands being made upon the city, the members said.

Among the organizations that had planned to participate were the Homewood-Brushton Board of Trade, the Lincoln District Board of Trade, the East Liberty Chamber of Commerce, three American Legion posts, 21 troops of Boy Scouts and Girl Scouts, Veterans of Foreign Wars, the Italian War Veterans, the Washington Infantry and the Ninety-ninth Division Reserve Officers' Association.

House Afire, Pet Dog Saves Man and Wife

WHEELING, W. Va., May 24.—(AP.)—A pet dog yesterday was credited with having saved the lives of Mr. and Mrs. Edward G. Mossburg when their home took fire. Mossburg was awakened by the animal's barking to find the entire house in flames. The house was destroyed with a loss of about $6,000.

Indian Circus Rider Trampled by Horse

JOHNSTOWN, Pa., May 24.—Trampled by a horse when his steed tripped and fell, throwing him heavily to the ground, Leonard Foolish Woman, 39, a Sioux Indian from the United States reservation at Pine Ridge, S. D., was injured while performing with the 101 Ranch Wild West show here. He is a patient at Memorial Hospital.

Butler Line Orders Two New Busses

Two new de luxe buses, with a capacity of 21 passengers each, have been ordered by the Harmony Short Line Motor Transportation Line, according to David I. McCahill, president. They will be used in the Pittsburgh-Butler service.

HOLIDAY MODES for Holiday Moods!

THE rainbow has come down to earth and shoes have borrowed all its gay colors! And as for materials there are any number of fascinating new modes—embroidered crepes, linens in petit point effects, imported basket weaves—and, of course, an intriguing array of colored Kidskins and the always popular white models! You'll rejoice to find that these smart shoes are only $6 at Wise!

Extravagant to Pay More —Risky to Pay Less!

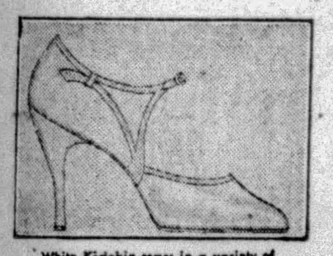

White Kidskin comes in a variety of designs with all types of heels.

$6 WHY PAY MORE!

Always a favorite—this simple Opera model in white Kidskin.

Sports Oxford in many combinations and patterns.

Linen embroidered in petit point effect with colored pansy design.

This smart model comes in a delightful variety of fashionable new colors.

All Silk—Full-Fashioned HOSIERY

To Harmonize With the New Costume Colors!

Exquisitely sheer hosiery, also service weight—

$1.15 a pair $3.25 3 pairs

Imported French sandals in white, beige and colors.

WISE SHOE

235 FIFTH AVENUE

STORES IN EVERY IMPORTANT CITY

SOLITAIRE

THE SHOE DRESSING DE LUXE

Awarded twenty Gold Medals in Two Years

25c and 50c

For Sale at WISE SHOE STORES

The MAGIC POLISH

That Makes Smart Shoes Smart

FOR ten years the most popular dressing in Europe. Not only cleans—but brightens, preserves, and waterproofs all kinds and colors of leather!...Does not soil stockings—dries instantly—easily applied—makes your shoes like new!

RICHMAN'S CLOTHES FOR EVERY OCCASION

Golf...Motoring...Business and Evening Wear

ALL $22.50

YOUNG MEN'S SUITS
smartly styled but not flashy—almost endless variety of fabrics and colorings to choose from—models and sizes to fit all figures perfectly.

BUSINESS SUITS
conservatively cut in a wide choice of fine worsteds, twists and cassimeres of quiet though distinctive patterns and colorings.

BLUE SERGE SUITS
White or Striped Flannel Trousers for graduating classes and summer sport wear, $5.00.

KNICKER SUITS
for golf, motoring and general sports wear. Extra trousers to match, $6.00.

TUXEDO SUITS
for all semi-formal evening affairs.

GRADUATION SUITS
Richman's "Juniors" are the finest suits made for high school men—authentic university styles in rich blue and Oxford gray fabrics.

Richman's Clothes are all made in our own great factories by 3,800 highly skilled employes who now own $7,500,000.00 worth of stock in this company. Our fourth stock distribution, just announced, makes EVERY EMPLOYE a stockholder on terms which save them a total of $4,000,000.00 compared with the market price.

Is it any wonder that we are able to give you the greatest dollar for dollar value you ever bought in clothes?

JUST ONE RICHMAN STORE IN PITTSBURGH

THE RICHMAN BROTHERS CO.

EXTRA TROUSERS $3 $4 $6

221-225 FIFTH AVENUE
BETWEEN WOOD AND MARKET STREETS
Open Saturday Evenings Until 9 O'Clock

NO CHARGE FOR ALTERATIONS

New Castle Store, 131 E. Washington Street Wheeling Store, 1217-1219 Market Street Johnstown Store, 538 Main Street

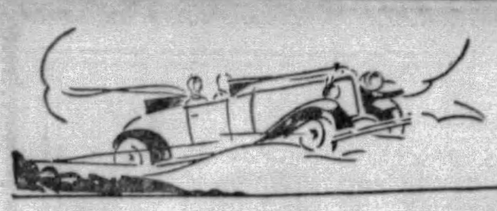

JOSEPH HORNE CO

THE BEST PLACE TO SHOP AFTER ALL

Prepare Saturday for Memorial Day Activities

For the Holiday....

Sports Hats

$5

Choosing an inexpensive sports hat at Horne's is merely a matter of what one prefers, for there is pleasing choice in the various fashionable materials and styles.

Hats of felt in white, bright colors, and beautiful pastel tones to wear with white or matching costumes—

Hats of stitched silk crepe in staple colorings—

Hats of leghorn, peanut straw and straws of novel type.

... Horne's, Fourth Floor ...

Misses' Coats

Handsome Dress Models With Fur Collars Regrouped at

$25

Now, a young woman may have a handsome cloth or silk coat at much less than regular price. A small group at this lowered price, mostly one of a kind, includes coats trimmed with ermine, with a fine quality of squirrel, American broadtail and white caracul.

There are both straight and cape models in the cloth coats, in black and dark blues, and straightline models only in those of black silk.

... Horne's, Second Floor ...

Victor Broadcast Tonight

An all-star program by Victor artists and orchestras will be broadcast tonight at 10:30 over KDKA and a national hook-up to celebrate the announcement of the new Victor radio. Records of all selections sung or played are available in the Record Department, Balcony.

Week-End Candy Specials

Two-pound box of Horne candies contains one full pound layer of chocolates, and an assorted layer of walnut fudge, cocoanut bonbons, and clear hard candies. Two pounds, $1.00.

One-pound package of Reymers' old-fashioned chocolate drops, special, 40c.

...Horne's, Main Floor...

Washable Capeskin Gloves

$3.50

Fashionable gloves for dress . . . gloves for driving . . . made of washable capeskin in the smartest gray and tan shades . . . trimmed with a narrow band cuff of reptile grained leather. Sizes 5½ to 7¼.

...Horne's, Main Floor...

For Junior-Misses

New Sports Ensembles

$15

It is not really essential that one play tennis, or golf, or be a baseball fan, or a follower of the races, to wear one of these little sports costumes . . . No, they are for that host of young women of 13 to 17 who are always so effective in light sports-type clothes and who wear them upon every possible occasion.

Their jackets (or seven-eighths length coats) are of basketweave, and the matching sleeveless frocks are of silk crepe, one model with a sunburn back.

In these colors:

Pink
Maize
Orchid
Beige
Nile Green

... Horne's, Second Floor ...

Horne Quality ...Popular Prices

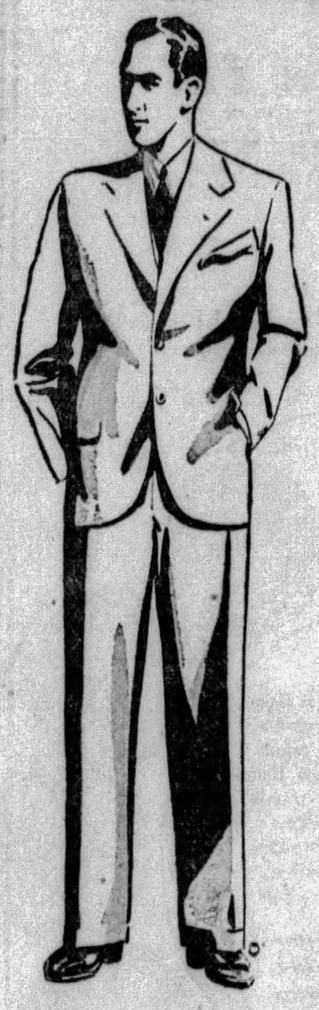

Men wishing to conserve on their clothing expenditures will find large selections in these several moderate-price groups.

$29.50

"Hornebilt" Suits are this store's answer to the demand for Horne fabrics and Horne tailoring at a low price.

$35

The famous "Fabric-Value" selection features fabrics of the same fineness used in many suits of much higher price. Linings and finishings are of high grade.

$45

Two-trouser suits—with all the advantages of fine woolens and Horne tailoring, plus the added service that the second trousers give.

Students' Suits

A special assortment comprising the models and patterns that young men like—each suit *with extra trousers.* Sizes 33 to 38.

Blue Cheviots, $22.50, $30 and $35
Fancy Suits, $25 and $35

... Horne's, Men's Floor, Third ...

Men's Sweater Sets

$8.50

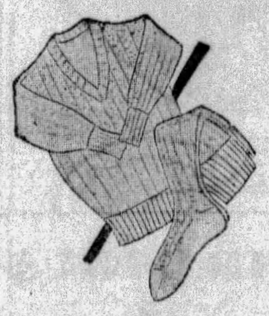

The newest and smartest of the golf sets this summer are either plain-color or plain-color *in effect.* These sets, of medium weight all-wool, are fine heather mixtures in blue, green or tan effects. Another is a small-patterned black-and-white mixture. Exceptionally nice quality for $8.50.

... Horne's, Men's Store, Main Floor ...

New! The Golf Shirt-Suit, $3.00

Shirt tails seemed such inefficient and superfluous things that some genius struck on the idea of making them into a pair of shorts! Result, a shirt-suit that's making great strides with golfers and all sportsmen for summer wear. Of white oxford cloth . . . collar-attached style.

... Horne's, Men's Store, Main Floor ...

Ten Varieties in

New Handbags

$2.95

Sports, tailored or dressy handbags . . . whatever your preference you'll find it in this group. Sports bags of quilted silk, of straw, of embroidered linen . . . bags of simulated snakeskin, of patent leather trimmed with color, of red, green, blue, tan or black leathers in many models.

Each bag is lined and fitted with separate coin purse or swinging purse and mirror.

...Horne's, Main Floor...

Enliven Your Costume With

Novelty Jewelry

95c

What dash a bit of bright jewelry adds to the plain frock . . . jewelry such as these necklaces of metal rose-buds . . . filigree chains with settings in red, sapphire, topaz, green . . . earrings with flashing crystal drops . . . bracelets that are series of vivid stones.

And, of course, there are the smart coral and pastel pearl (simulated) chokers at this low price, too.

...Horne's, Main Floor...

Triangle Scarfs

Of Excellent Crepe de Chine

$1.00

Special offering of sports scarfs . . . of excellent quality crepe de chine . . . in novel, colorful hand-painted patterns. Gay scarfs that will add a smart flourish of color to holiday sports costumes.

...Horne's, Main Floor...

New Sweaters

$2.95 $4.95

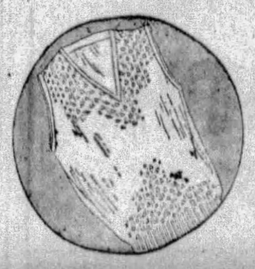

Sleeveless and sleeved models at both prices . . . Those at the first price in pebble and checked stitches, in white, and two or three-color combinations . . . At $4.95, in lovely lace stitches in all-over or design effects.

... Horne's, Main Floor ...

Children's Holiday Needs

Pastel Felts

$2.25

Girls' smart sports hats . . . of soft, velours-like felt trimmed with a narrow grosgrain band and tailored bow . . . in capucine, burnt orange, orchid, green, blue, sand, and white.

Boys' Wash Knickers

$2.95

Plus four styles, of fine quality linen in oyster white, tan, and new checked patterns . . . and in white gabardines. Sizes 7 to 18.

Sweaters

$2.95

Slip-over sweaters . . . in V-Neck styles. Patterns in tan, blue, green, brown, and gray color combinations. Sizes 28 to 36.

Girls' Ensembles

$3.95

Pique ensembles, plain or printed, with their jackets sleeveless or otherwise . . . gaily figured dimity outfits . . . printed poplins combined with white pique, as sketched, comprise this holiday group of summery ensembles . . . all of which have sleeveless dresses.

Sizes 8 to 14.

Sports Costumes

A medium-weight flannel jacket in middy blue or golf red, trimmed with bright metal buttons, at $5.95 . . . a white pleated skirt of wool crepe or crepe de chine, $2.95 and $5.00 . . . a white wool slip-on sweater at $2.95, make up the favorite sports ensemble for girls. Jackets, 6 to 16. Sweaters and skirts, 6 to 14.

Boys' and Girls' Shoes

Foot Trainers—for comfort and service—oxfords and high shoes in patent leather, brown or black elk . . . slippers in patent leather and natural elk. Sizes 10 to 2, at $3.50.

Girls' Sports Oxfords—combine white elk and black calf in a new sports style. Misses' sizes 11 to 2, at $6.00. Growing girls' sizes 2½ to 8, at $7.00.

... Horne's, Children's Floor, Third ...

Auto Seat Covers

2-Passenger Coupes **$3.95**

Coaches and Sedans **$6.95**

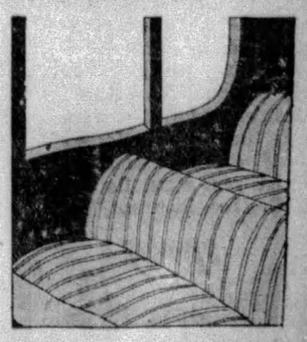

An apron of a special elastic cotton fabric fits snugly about the edges of the seat cushions and ties with a draw-cord underneath. Will fit almost every make of car with regulation seats. Really exceptional values at these prices!

... Horne's, Sporting Goods, Third Floor ...

TUNNEY'S WIFE IN DANGER

BRIONI, Italy, May 24.—(INS.)—Mrs. Polly Lauder Tunney, wife of Gene Tunney, retired heavyweight champion, who recently underwent a hurried surgical operation on a kitchen table for intestinal trouble, is in serious condition, and is being kept alive by artificial means, it was reported here today. This report, however, is not confirmed by members of the family.

It was understood that Mrs. Tunney was convalescent, although extremely weak.

A friend of the Tunney family was quoted as saying:

"Mrs. Tunney's condition is extremely grave. She is being kept alive artificially. If her life is saved it will be because the family's wealth permits extraordinary medical attention."

Tunney spends most of his time at the bedside. He is obviously worried over her condition.

At the time of the operation several weeks ago it was understood that a small tumor, close to the appendix, was removed. Later it was reported that a toxic condition had arisen from impurities either in food she had eaten or water she had drunk.

BETTER, BROTHER SAYS

GREENWICH, Conn., May 24.—(AP.)—George Lauder, brother of Mrs. Gene Tunney, today denied reports that his sister was in a critical condition. He said he received a cable from his mother yesterday noon reporting that Polly was resting comfortably. He said that if she became worse he was sure he would be the first to know it.

The cable from his mother said that Mrs. Tunney was well and on the road to recovery, Lauder said.

School Head Fired; 500 Pupils Strike

URBANA, Ill., May 24.—(AP.)—Nearly 500 students in Urbana public schools were on strike today to protest the removal of Michael J. Flaningham, superintendent of schools, who was charged with talking too freely with teachers on sex questions.

WE BUY
OLD AND WORN
FUR COATS
Highest Cash Prices Paid.
If You Have An
OLD FUR COAT
Please Bring It to
345 FIFTH AVENUE
Room 301, Blackstone Bldg.
Opposite Grand Theatre
Will Be Here Two Days
FRIDAY AND SATURDAY
This Week Only.

GENE AND G. B. S. CHAT

Photo by International Newsreel

GEORGE BERNARD SHAW GENE TUNNEY

Tunney, retired heavyweight champion, and Shaw, literary giant, at Brioni, Adriatic Sea tiny island on which Tunney and his society bride, the former Polly Lauder, have been honeymooning and where Mrs. Tunney underwent an emergency operation. Today it is denied that Mrs. Tunney has suffered a relapse.

Steel Firm Begins Insured Pensions

The first system of insured pensions to an organization in the steel industry has been installed by the West Leechburg Steel Company, James Lippincott, president, announced yesterday. The revised program became effective May 1, he said. Under the plan there is added to the pension system more than $2,300,000 of group life insurance, which is continued in force under a contract made with the insurance company in May, 1928. The protection includes death benefits and total and permanent disability payments. Payment of pensions begins upon retirement of employes at the age of 65. The new system affects more than 1,200 employes.

OHIOAN KILLED, FEUD BLAMED

NEW CASTLE, Pa., May 24.—Shot through the heart, the body of a man about 35, believed Charles D. Yauch, of Youngstown, O., was found lying on the highway beside an automobile nine miles south of here early today.

No revolver was found. State highway patrolmen and county detectives believe the man likely was the victim of a feud.

Joseph McKim, of New Galilee, returning home from New Castle, found the body.

Bayer-Tablets of Aspirin
BAYER Genuine

To Identify Genuine Aspirin

THE increasing use of Bayer Aspirin every year is proof that it has no ill effects. It is the accepted antidote for pain. It always helps; it never harms. Quick relief when you've a headache or cold; or are suffering from neuralgia or neuritis. Rheumatic pains yield, too. If you'll only give these tablets a chance. But you want genuine Aspirin, so look for the Bayer Cross on every tablet. The box always bears the name Bayer and the word "genuine" printed in red. Proven directions inside.

Aspirin is the trade mark of Bayer Manufacture of Monoaceticacidester of Salicylicacid

BAYER

Meyer Expected To Resign Job Next Week

WASHINGTON, May 24.—United States District Attorney John D. Meyer, of Pittsburgh, is expected to resign his post during the next week or 10 days, possibly around the first week of June.

While no official statement on the subject was forthcoming from Department of Justice officials, Mr. Meyer is known to have discussed his plans this week with Senator David A. Reed, of Pittsburgh, who will be expected to name his successor. He was here yesterday.

A desire to return to private law practice is given as Meyer's reason for wanting to retire.

DECORATION DAY SPECIAL
SALE
TWO OF THE SEASON'S MOST POPULAR DRESS LINE MODELS

THE THERESE
Black calf with Iguana trim; Brown calf with Lizard trim; or Ivorywood calf with Stonewood trim. Stylish, comfortable

$8.85
FORMERLY $12.50 and $13.00
DON'T MISS THIS OUTSTANDING OPPORTUNITY. 4 DAYS ONLY.

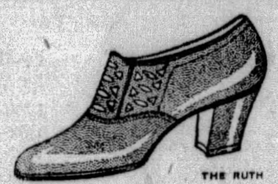

THE RUTH
Gore pump in Ivorywood calf. Extremely comfortable, light and well-fitting. Good looking. Easy to walk in.

MAY 25th, 27th, 28th and 29th . . . COME EARLY
GROUND GRIPPER SHOES
517 Grant Street
Union Trust Bldg.

Music with your meals

TINKLE, tinkle, clinkety-clink! . . . Tall, frosty glasses, brimming with crushed ice and fragrant, amber Tetley Tea. *There's* the ideal meal-time music! . . . All the family will ask for encores.

Tetley Tea, you know, is a rich old India blend. Fresh, tender leaves from the finest gardens and a century's experience in tea-blending go into it. That's why it's a prime favorite here—as it is the world around. You'll like it hot *or* cold.

Try a Tetley tune on your table tonight. It's "popular music."

TETLEY TEA

A death mist for Flies

FLIES breathe Dethol—and die. They can't get away from it. The Dethol mist strangles them—every last one. Dethol kills flies by the roomful. Also destroys mosquitoes, roaches, ants, bedbugs, moths. No fuss. No waste of time. Has a clean, refreshing odor. Nothing else is like Dethol. Money back if you don't think so too. At your store. Dethol Mfg. Co., Inc., Richmond, Va.

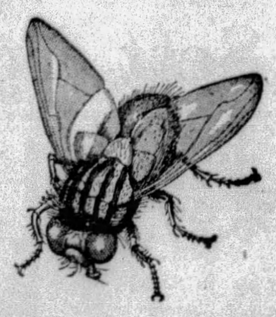

spray Dethol

Just What She Wanted

Mrs. A. was giving up housekeeping and was selling her furniture. Mrs. B. needed a few extra pieces to complete her scheme of decoration. A little classified ad in the Sun-Telegraph brought the two together to their mutual satisfaction. If you could use some extra furniture now is the time to buy it.

Read the

SUN-TELEGRAPH *Classified Ads*

TO NIGHT!
GREATEST CONCERT IN RADIO HISTORY!
90 Melodious Minutes

Coast-to-coast hook-up of the N. B. C.
ALL STAR CAST
22 VICTOR ARTISTS
7 GREAT ORCHESTRAS
Don't miss it!
10:30 to 12 P. M.
KDKA

[All of the selections to be sung or played in this concert are available on new Orthophonic Victor Records]

NEW MICRO-SYNCHRONOUS
Victor-Radio
COMING SOON!

JAIL FOR OWNER OF ROADHOUSE

Mike Price, proprietor of a roadhouse known as "Mike's Place," Soap Hollow road, at Kelso, Somerset County, was sentenced to serve 60 days in the Cambria County Jail when he pleaded guilty of selling and possessing intoxicating liquor. The court first designated the Somerset County Jail, but changed the term to the Cambria County Jail, when Assistant United States Attorney James I. Marsh called attention to the fact that the former jail was overcrowded with government prisoners because of the many recent commitments from the federal court.

The government attorney told the court that the raid on September 22 occurred after more than 100 citizens had filed a petition asking that the roadhouse be raided.

Insurance Law Urged For All Married Men

YOUNGSTOWN, O., May 24.—Dr. Solomon S. Huebner, director of the Wharton School of Finance of the University of Pennsylvania, addressing the Chamber of Commerce yesterday, advocated compulsory life insurance for every man about to be married. Such a procedure would oblige young married men to save part of their income and would act as a preventive of divorce, according to Dr. Huebner.

IF YOU ARE RUN DOWN, FAGGED OUT, CONSTIPATED AND *IN FACT*.....

ONLY HALF THERE

EAT YEAST IN MODERN FORM "I'd like to eat yeast, but I can't stand the taste of it." If you are one of the thousands who have thought or said this, just try Yeast Foam Tablets and learn how good real yeast is. This yeast is pure, concentrated into easy-to-eat tablets, convenient to swallow, good to chew. No water, no starch, no other ingredients—just yeast. And high in its corrective powers.

Try these tablets for constipation, indigestion, skin disorders, "nerves," run-down conditions. There's nothing like them. That's why they are used by leading universities and by the U. S. Government. Northwestern Yeast Co., 1750 North Ashland Avenue., Chicago, Ill.

On the Air

Every Wednesday 8 P. M. Eastern Daylight Saving Time, the melodious "Yeast Foamers" through N. B. C. Blue Network. Also Milwaukee, Duluth, Minneapolis. Tune in.

(Advertisement.)

ANOTHER HOME BROKEN UP

Family to be Separated by Illness of the Homemaker.

TRAGEDY AVERTED JUST IN TIME BY WONDERFUL RESULTS OF WELL-KNOWN WORLD'S TONIC TREATMENT.

Mrs. J. C. Bowser, of Ford City, Pa., has cause to be grateful, for she and her three children are in their home, while the husband is gaining new successes in business. For it was a narrow escape from breaking up. Let her tell it.

"Last winter I caught a heavy cold that hung on frightfully. My head was full all the time, my eyes watered, and I had a persistent cough. When I got up in the morning I thought I would strangle before I could cough the phlegm loose. Nothing I took did me any good. Then early in the spring my stomach went back on me, and my kidneys gave me a lot of trouble. I had headaches and backache all the time. My folks thought I was going into consumption. I wasn't fit for any work, and my three children were greatly neglected.

"So my husband and I decided all we could do was to break up our family. My mother was to take my girl, and his folks were to look after the boys. Just imagine how I felt! I went to the drug store one morning to get relief for my stomach, and the druggist told me he thought that what ailed me was a bad case of catarrh. On his recommendation I got a bottle of World's Tonic. It helped my stomach so much that I got the second bottle, and before I had taken all of it my headaches ceased and backache was easier. The third bottle cleared up my kidneys and opened up my head. With the fourth I was almost well.

"You may imagine how I felt when I knew I could keep my children. I was so glad I cried with joy and thanked heaven for sending this great new medicine to me, and when my husband stopped worrying about me he was able to make his business better. I tell you here is one family that is everlastingly grateful for the discovery of this wonderful medicine and will never cease to praise World's Tonic for all it has done for us."

World's Tonic is for sale at all Dow Store (formerly McCulloch), and all other first-class drug stores. (A-46)

A NEW AND BETTER STORE TO SHOP IN—

ROSENBAUM'S

Sixth Liberty and Penn "The Store Ahead" ATlantic 4500

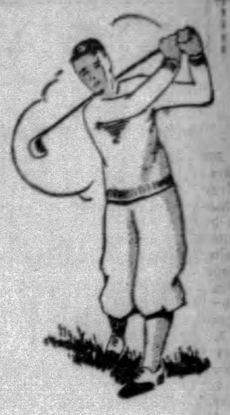

Prepare NOW for Memorial Day!

Bangkok Hats

Among New "Lady Arcos"

$5.00

Every woman knows that natural bangkok is a feature value at $5.00! Crushable hats of woven ribbon to tuck in a suitcase or for sports. Dressy hair hats, flower or lace-trimmed. Felts in pastel tints and white. Stitched crepes with mirror velvet brims.

Bright new greens, blues, reds and capucine . . . pastels . . . sun-tan . . . white and black.

—ROSENBAUM'S, FIFTH FLOOR.

New Hats for Big and Little Girls

$5.00

Drooping leghorns with velvet and grosgrain ribbon bands . . . dainty hair hats, for dress, adorned with garden flowers . . . rough braids for sports. Every color Miss 6-to-14 could wish for! *Other Hats $2.95 to $7.50.*

Cute woven berets, all colors, ***$1.25.***

—ROSENBAUM'S, FIFTH FLOOR.

More Popular Than Ever!

*Lynbrook Shoes

Exclusively at Rosenbaum's

$8.50

New gay colors to match dainty frocks . . . artistic lines . . . chic new styles . . . no wonder we can't get Lynbrooks in fast enough to meet the demand! And they are exceptional values at the low price! Try on a pair and see how well they fit. Over 25 styles to choose from!

(*Trademark registered.)

—ROSENBAUM'S, THIRD FLOOR.

Girls' One-Strap Pumps

Comfortable shoes for the youngster, the little miss and growing girl.

In Red Kid, sizes 8½ to 11, $3.50; sizes 11½ to 2, $4.00.

In Sun-tan Kid, sizes 11½ to 2, $4.50; sizes 2½ to 7, $5.50.

—ROSENBAUM'S, THIRD FLOOR.

Warm Weather Togs for Tots

From 2 to 6

Boys' Suits $1.50

Trim little suits that were made to keep a fellow cool through the hot days. Prints, plain colors and color combinations.

Girls' Dresses $1.95

Sleeveless models with matching panties in charming new prints. Simply made . . . no fussy clothes in the well-dressed little girl's summer wardrobe.

—SEVENTH FLOOR.

Finer Fox Scarfs

$85.00

Pointed, cherry red or white dyed beige fox . . . the smartest shades for Spring and Summer. Beautiful, silky skins—large size.

Other Fox Scarfs, $14.95 to $345.00.

—FIFTH FLOOR.

Last Day of This Great Sale!

FASHION PARK SUITS

Regular $50 to $70 Grades

$36

A noteworthy selection for Memorial Day wear and after . . . Brand new suits in the smartest styles and fabrics for men and young men.

ESCALATOR DIRECT TO MEN'S SHOP

—ROSENBAUM'S, SECOND FLOOR.

On With the Straw

Smart Sailors in Plain and Fancy Weaves

$2.45

The "feel" of a straw hat means a lot toward summer comfort, and these . . . Rosenbaum's special straws, are particularly adapted for every head.

—MEN'S HATS, SECOND FLOOR.

Men's Sample Sport Oxfords

A real value for Decoration Day . . . fine shoes in sizes 6½, 7 and 7½ only. In leather and rubber soles. Special at..... $5.95

Radcliffe Shoes, exclusive at Rosenbaum's, always $6.00

—MEN'S SHOES, SECOND FLOOR.

New Styles . . . . New Colors in

MISSES' DRESSES

$25

Every smart miss wants at least one silk ensemble! It may be a georgette dress with a cute little jacket . . . a printed or plain flat crepe with long coat or jacket . . . or a washable crepe ensemble in one of the lovely new summer colors. For dancing, she will choose a printed chiffon, sleeveless, with deep shoulder cape and uneven hemline, or a bouffant frock of taffeta or chiffon and tulle. Sizes 14 to 20.

—ROSENBAUM'S, SIXTH FLOOR

Royal Wilton RUGS

With Ozite Cushion—Both for

$75.00

Beauty and durability have made these rugs famous for many years. And an Ozite cushion will just about double the wear. 9x12 room size. 75 rugs in the group.

—NINTH FLOOR.

Couch Hammock Glider

$18.75

Heavy ball-bearing frame and springs. Upholstered in gay waterproof duck over cotton filling . . . good looking, comfortable, serviceable.

—NINTH FLOOR.

Gateleg Table and 4 Chairs

$39.75

Ideal for the dining-living room. Table has solid mahogany top and measures 34x45 inches when open. Chairs have strong back support.

—TENTH FLOOR.

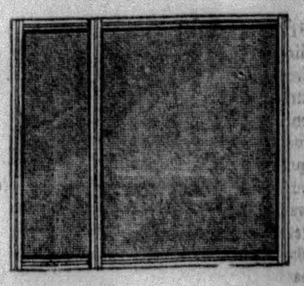

Window Screens

47c

Natural wood frames covered with black wire cloth. 18 inches high, extending to 33 inches wide. Well made, will give satisfactory service.

—EIGHTH FLOOR.

FAMOUS ARTISTS TO SING AND PLAY RADIO FAVORITES

TIBBETT, ELMAN BROADCAST TONIGHT

Franklyn Baur, Jack Smith, Richard Crooks Among Other Listed on Program

By DARRELL V. MARTIN, Radio Editor.

"NINETY Minutes With Victor" over KDKA at 10:31 o'clock tonight, is a musical potpourri offering a galaxy of famous recording artists.

Appropriately enough, all of these artists have been heard on the air at one time or another. Their selections have been chosen by the poll of radio fans, so tonight we will hear the artists at their best.

Never have we seen a program containing more sentiment, more vivacity, more color.

Franklyn Baur, in "Where Is the Song of Songs for Me;" Mischa Elman, playing "Valse Triste;" Lawrence Tibbett, singing the "Toreador Song;" Jack Smith, crooning "She's a New Kind of Old-Fashioned Girl;" Jesse Crawford's arrangement of "Carolina Moon" and Richard Crooks' interpretation of "One Alone" from "The Desert Song" are only a few of the highlights. The orchestras will be heard in "Pomp and Circumstance," "In a Monastery Garden" and "Badinage."

Prior to the Victor concert several other good programs will emanate from local stations.

"By the Waters of Minnetonka," portraying the Indian legend, is the Story in a Song over WJAS at 8 o'clock. Mary and Bob attend a "Carnival of Flowers" at Portland, WJAS at 9, while the Interwoven Pair visit the Grand Canyon, over KDKA at the same time.

The second act of the "Count of Luxembourg" will be given by Jessica Dragonette and stars on the Philco Hour, KDKA at 9:30 o'clock.

PITTSBURGH STATIONS

Meters		Kilocycles
217.3	KQV	1380
232.4	WJAS	1290
245.8	WCAE	1220
305.9	KDKA	980

(DAYLIGHT SAVING TIME)

3:00 P. M.

KQV—Weather; announcements.
WJAS—Announcements.

One Song

AILEEN STANLEY

"I'll Never Ask for More" will be Aileen Stanley's contribution to the gala Victor concert over KDKA at 10:31 o'clock tonight. Many famous artists will perform.

KDKA—Band of a Thousand Melodies.

3:05 P. M.

KQV—Musical program.

3:30 P. M.

KQV—Beauty Talk.

3:50 P. M.

WCAE—News Bulletin.

3:55 P. M.

KDKA—Baseball scores.

4:00 P. M.

KQV—Grebe Half Hour.
WCAE—Electrola Hour.
KDKA—Weather; markets.

4:15 P. M.

KDKA—News items.

4:25 P. M.

KDKA—Baseball scores.

4:30 P. M.

KQV—Musical period.
KDKA—Stock Exchange.

4:55 P. M.

KDKA—Baseball scores.

5:00 P. M.

WCAE—Cousin Lora.
KDKA—Market reports.

5:25 P. M.

KDKA—Baseball scores.

5:30 P. M.

WCAE—Harry Shannon's Orchestra.
KDKA—Week-end tours.

5:45 P. M.

KDKA—Newscasting.

5:55 P. M.

KDKA—Baseball scores.

5:59 P. M.

WCAE—Correct time.

KDKA—Moxie Minute Man.

6:00 P. M.

KQV—"Kewpie" Brennan's Orchestra.
WCAE—Sherry's Dinner Music.
KDKA—Time; Book Man.

6:10 P. M.

KDKA—"Rules for Displaying the Flag," by First Sgt. David S. Lentz.

6:15 P. M.

KDKA—University Studio.
"Our Largest Playground—Yellowstone Park," by Henry Leighton.

6:25 P. M.

WJAS—Baseball scores.

6:30 P. M.

WJAS—Topics of the Day.
WCAE—Raybestos Twins.
"JACK IN THE BOX."
Old-Fashioned Yesterday
Don't Do That to the Poor Pussy Cat
Every Moon's a Honey Moon
Orchestra.
Deep Night
Tenor Solo, Lannie Ross.
Moonlight Madness
Jack in the Box
Orchestra.
And Especially You
Duet, Ray and Bestos
Glad Rag Doll
Orchestra
KDKA—Vivano's Venetians.
"NEAPOLITAN SONG."
Santa Lucia
Forosetta ..... Arditi
Serenade ..... Toselli
Quartet Rigoletto
Matinatta
Neapolitan Song or Funiculi.... Funicula
Selections from "Il Trovatore"

6:40 P. M.

KQV—Baseball scores.

6:45 P. M.

WJAS—Baseball scores.

6:48 P. M.

KQV—Amos 'n' Andy.
BUYS LONG-TAILED COAT.
On account of the coming installation of offices at the lodge, Andy bought a long-tailed coat on the installment plan. The second-hand store man is holding the coat until Andy can make the first payment. We find Amos 'n' Andy seated in front of their taxicab office. Andy doesn't know that Earl Dixon, the owner of the Easy Riding Taxicab Company, has been trying to get Amos to join his company.

6:50 P. M.

WJAS—Studio Program.

6:59 P. M.

KDKA—Correct time.

7:00 P. M.

KQV—Correct time; weather report.
WJAS—Moxie Minute Man.
WCAE—Memorial Day Styles.
KDKA—Baseball scores.

7:01 P. M.

KDKA—Les Chenaux Tourists.
"JUST A COTTAGE SMALL."
Rainbow
March ..... Sousa.
Just a Cottage Small
A Cup of Coffee, a Sandwich and You

7:02 P. M.

WJAS—Pickering's Anniversary Program.

7:05 P. M.

KQV—Harry Hoffman's Orchestra.
WCAE—Studio recital.
Donald Beltz, baritone; Donald Fundis, violinist; Eleanor Rodgers, pianist.
Life ..... Curran
Gloria ..... Buzzi-Peccia
Mazurka ..... Haefche
Meditation from "Thais" ..... Massenet
Tambourine ..... Cossec

7:15 P. M.

KDKA—Health talk.
"Digestive Troubles," by Dr. Henry L. Bockus.

7:30 P. M.

KQV—Health talk.
WJAS—Weather report.
WCAE—Correct time.
KDKA—Dixie Circus.
"HAIL, GANG'S ALL HERE."
Intimate disclosures from the private life of the camel are promised to his radio friends by "Uncle Bob" Sherwood, master of ceremonies.
Circus Parade ..... Paull
Circus Band.
Muttering Fritz ..... Losey
Clown Band.
Man on the Flying Trapeze.
Calliope.
Boys of the Old Brigade ..... Chambers
Circus Band.
Hail, Hail, the Gang's All Here.
Calliope.
Circus Gallop ..... Donnawell.
Clown Band.
They're Off ..... Wendt
Circus Band.
The Last Cigar.
Calliope.
I'm Coming Home to Old Kentucky. Berry
Circus Band.

7:31 P. M.

WCAE—Motor laws.

7:32 P. M.

WJAS—Continuation of Pickering's Anniversary program.

7:40 P. M.

WCAE—Uncle Gimbee.

7:59 P. M.

WJAS—Correct time.

8:00 P. M.

WJAS—Story in a Song.
INDIAN LEGEND.
The famous song "By the Waters of Minnetonka" will furnish a romantic background for tonight.
"The Waters of Minnetonka" is known to all lovers of romantic and tuneful music. Minnetonka Falls actually exists in one of the Western National Parks and derived its name from the same Indian legend that inspired the song.
The legend on which the drama enacted by the cast of Story in a Song will be based, is a love story of unusual pathos and beauty. It concerns an Indian man and woman who fall deeply in love. The tragedy is caused by the fact that they are of different tribes and therefore cannot marry. How their love wars with their tribal loyalty and the final dramatic solution evolved, will offer one of the most interesting broadcasts that this unusual hour has yet presented.
WCAE—Cities Service Orchestra.
"THE ENCHANTED HOUR."
Cities Service March ..... Bourdon
T'Chaka (African Dance) ..... Ring
Entr'acte "Pizzicati" ..... Mathe
The Enchanted Hour ..... Hahn
Soprano Solo.
Flight of the Bumble Bee ..... Rimsky-Korsakoff
Amour Coquet ..... Friml
Butterfly ..... Lavalle
Flute and Clarinet Duet.
Passepied ..... Delibes
Thy Beaming Eyes ..... MacDowell
Contralto Solo.
Love in Arcady ..... Wood
Rosette ..... Burgmein
Glorious Spring, from "Music in May."
Orchestra.
Turkey in the Straw ..... Guion
Student Prince, from "The Student Prince" ..... Romberg
Ensemble.
KDKA—Edith Marion, soloist.
"BITTERNESS OF LOVE."
Coming Home ..... Willeby
I Heard You Singing ..... Coates
The Bitterness of Love ..... Dunn
Tiptoe ..... Carew

8:10 P. M.

KDKA—Old Man Donaldson.
ROMANCE AND ADVENTURE.

8:30 P. M.

KQV—Watch Tower program.
WJAS—Mulsodent Entertainers.
PERCY DORRINGTON, BARITONE.
Theme ..... Sleep
Fioretta.
Orchestra.
Golden Days, from the "Student Prince."
Baritone Solo.
You and I in the Moonlight.
Orchestra.
La Feria el Taras, from La Feria—Spanish Suite.
Orchestra.
Kashmiri Song.
Baritone Solo.
Dream Train.
Orchestra.
Give Me the Open Road.
Baritone Solo.
Dance of the Paper Dolls.
Orchestra.
Extra ..... One Alone
Baritone Solo.
Theme ..... Sleep
WCAE—Cities Service (continued).
KDKA—Armstrong Quakers.
"IN A PERSIAN GARDEN"
Do I Hear You Saying? from "Present Arms" ..... Rodgers
Orchestra with chorus.
Your Eyes Have Told Me So ... Blaufuss
Soprano solo, Lois Bennett.
The Things That Were Made for Love
Orchestra.
Selections from "In a Persian Garden" ..... Lehmann
Come Fill the Cup.
Alas, That Spring Should Vanish with the Rose
Mixed quartet.
Someone to Watch Over Me, from "Oh Kay" ..... Gershwin
Instrumental trio.
Alabama Moon
Soprano and Contralto Duet, Lois Bennett and Mary Hopple.
Banjo Song
Mixed quartet.
Underneath the Stars
Orchestra.
Sweetheart of All My Dreams
Chorus and orchestra.

8:50 P. M.

KQV—George and Walt.

9:00 P. M.

WJAS—Mary and Bob.
"LOVE'S SECRET SACRIFICE"
The radio audience join Mary and Bob in Portland, the Rose City of the West, where a special carnival of flowers is held in their honor.
The rose, the flower of June weddings, brings to our young American couple, the story of a sister who placed the happiness of two others above her own desires—a story of "Love's Secret Sacrifice."
WCAE—Evening in Paris.
COOING IN THE TREES
Dining in one's own private tree-top is something that everyone can enjoy by taking a short taxi ride outside of Paris to Robinson in the Trees. This unique restaurant will be visited by Manon, Peaches, Bill and Jacques.
At Robinson in the Trees you climb a ladder up your own private tree. You pull your food up in a basket after the waiter puts it into the basket on the ground. A little brook runs nearby. When you get tired of your tree-top there is an open-air dance floor, with a dance band to amuse you.
This program will again bring before the microphone Lelbhine Marcel, as "Manon" and she will sing the Serenade of Pierne. Ludovic Huot, tenor, the "Jacques" of the hour, will bring to the air for the first time a new French waltz called "Tu Veux Savoir." Peaches and Bill, respectively Irma de Baun and Taylor Buckley, will be heard in the close harmony that one might readily expect when four young folks are perched in a tree-top under the moonlight.
KDKA—Interwoven Pair.
VISIT GRAND CANYON
The dizzy view from the brink of the Grand Canyon holds no terrors for Billie Jones and Ernie Hare, the Interwoven Pair. In fact, the sweeping panorama will move them to song, as they pose on the rim of nature's great excavation in Arizona tonight.
As Long as It's You
Vocal duet, Jones and Hare.
I'll Do Anything for You
Orchestra.
I Can't Forget
Vocal solo, Ernie Hare.
There's Happiness Ahead
Vocal duet, Jones and Hare.
Louise
Orchestra.
To Be Selected
Vocal duet, Jones and Hare.
To Be Selected
Vocal solo, Billy Jones
To Be Selected
Vocal duet, Jones and Hare.

9:10 P. M.

KQV—Choral Singers.

9:30 P. M.

KQV—Remote Control Program.
WCAE—Schradertown Brass Band.
ANARCHIST BOMBS
Garage Gus started something last week when he tried to use detective photography to compromise Louie's fiancee with the sheriff in the partner's garage. Business has been so bad, since the whole town (including the sheriff) interpreted the flashlight explosion as an anarchist's bomb, that Arthur Pryor's famous band playing as the Schradertown Band, has been hired to give a concert in front of the garage in the

(Continued on Page Thirteen.)

2 POPULAR RADIO NECESSITIES

RADIODEX
Ideal Log Book

Complete index of each broadcasting station in America. Shows where to set dials for each station. Three complete indexes, one by call-letters showing wave length, location and owner, another showing call-letters and wave length and a third index by locations. **19c**

THE RADIO CLEARATUNER
(NEW IMPROVED MODEL)
Greater Distance
Greater Volume
Greater Selectivity
Less Static
Less Interference
Better Tone Quality
$ AERIAL WIRE

"It Tunes Your Aerial"
CONNECT ON AERIAL WIRE AT SET
THE RADIO CLEARATUNER is a TWO TUNED CIRCUIT, consisting of an INDUCTANCE COIL working in conjunction with a SPECIAL FIXED CONDENSER, controlled by arm on coil, and when attached to your AERIAL WIRE (at your set) tunes your AERIAL, giving you MORE VOLUME, GREATER DISTANCE, GREATER SELECTIVITY, LESS STATIC and LESS INTERFERENCE. **$1.00**

Both sent postpaid anywhere in the U. S. on receipt of money order, check, etc.

ATlantic 6072
MACKS
Bargain Broadcasters
618 Wood Street, Pittsburgh

NELL O'NEIL
GRAND OPENING!

Fourth Week — Saturday, 8 A. M.

ASK FOR No. 563-541
A robin's egg blue, spike heel grilled strap quarter, with Don Quixote buckle.

ASK FOR No. 566-540
A smoked parchment, fancy perforated vamp and quarter, spike heel one strap spring shoe for women.

HOSIERY
WOMEN'S
Janice Meredith Hose,
Full Fashioned Silk To The Top
98c Per Pair
Men's Fancy Hose,
4 pair for $1.00

One Price Only!
$2.95

Latest Style Arrivals
Owing to the demand of the men and women of Pittsburgh we have had hundreds of pairs of shoes shipped from our factories for the fourth week of our grand opening. A style to suit every occasion. Splendid new patterns. Smart fashions. Brilliant colors.
THEY'RE NELL O'NEILS

ASK FOR No. 58-153
The snappiest Black Blucher Oxford of the season. Smart Stitching Effect. Rubber Heels.

ASK FOR No. 58-155
Gun Metal Vamp, Tip and Quarter, with Snappy Scotch Grain Cuff.

Open Evenings — **NELL O'NEIL** — Open Evenings

"The Store With The Yellow Front."
217 SMITHFIELD ST., Pittsburg, Pa.

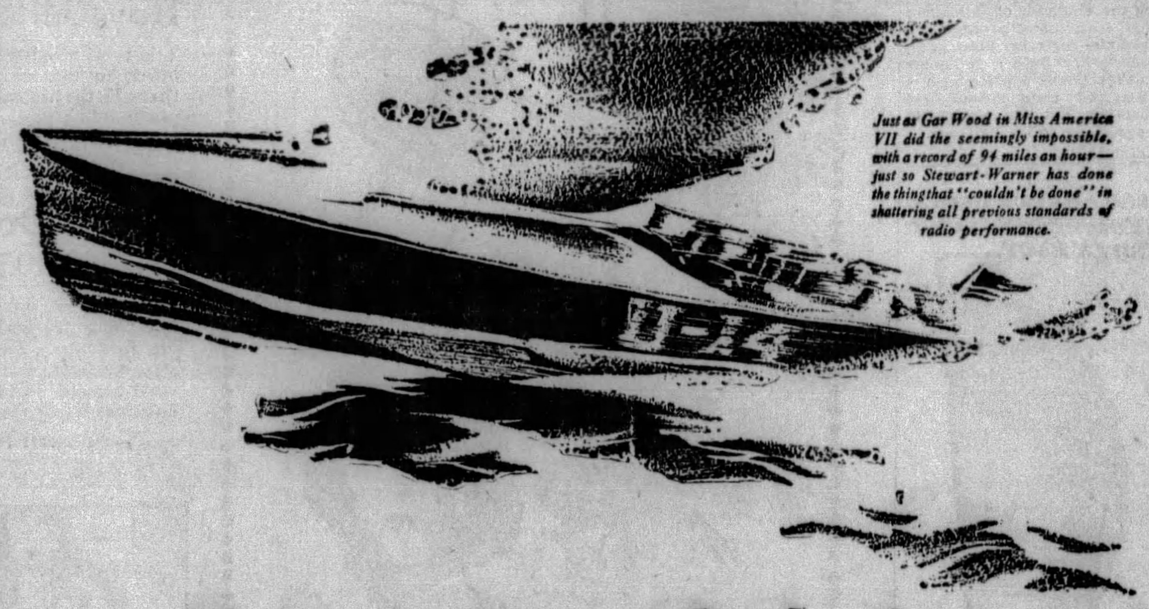

Just as Gar Wood in Miss America VII did the seemingly impossible, with a record of 94 miles an hour—just so Stewart-Warner has done the thing that "couldn't be done" in shattering all previous standards of radio performance.

They said it couldn't be done —and then came

THE NEW STEWART-WARNER RADIO

"You've got to sacrifice one thing or the other," they told us. "You can't have clearness and volume and distance, all in the same radio set. You've *got* to sacrifice something." But Stewart-Warner went ahead without regard to anything that had ever been done before.

They developed an entirely new circuit. A "balanced bridge" circuit utilizing the most powerful tube equipment known to modern radio—two new UX-245 power tubes in "push-pull" with five 227 heater type tubes.

The result is a set that provides tremendous volume. Without distortion. With amazing realism of tone. *And* extreme distance-getting ability. *Performance* beyond anything you have ever listened to. *Beauty* that will give you a genuine thrill. *Modern!*—even to plug-in connection for Television.

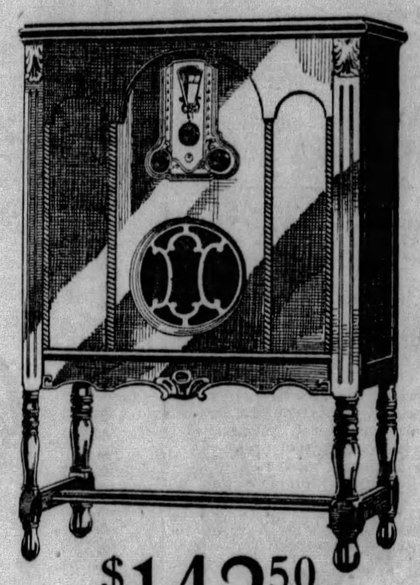

$142.50 Less Tubes

It couldn't be done. But here it is—the new Stewart-Warner—"The Set with the *Punch*"—the punch that knocks out all former standards of radio reception. The punch that brings distant stations booming in with unmatched realism of tone.

$113 *Less Tubes*

Consolette Ensemble, combining Model 900 Stewart-Warner Table Cabinet Receiver with the new Stewart-Warner Dyphonic Reproducer to match. 8 tubes, including rectifier. Uses new UX-245 power tubes with five 227's. Height 39 in., width 22 in., depth 13½ in. Finished in hammered gold bronze or jade green and ivory black. With Electro-Dynamic Reproducer, $123.25

Table Model 900 in either finish, $89.75, less tubes. Table Model Dyphonic Reproducer to match, $19.25.

Nothing less than a full demonstration can give you a real appreciation of this modern, 5-years-ahead Stewart-Warner *Champion.* See the Stewart-Warner dealer today. Small initial payment puts the Stewart-Warner in your home.

STEWART-WARNER CORPORATION
Diversey Parkway · Chicago

Approved Jacobean Cabinet No. 35 with Model 900 Stewart-Warner Radio, illustrated above; 8 tubes, including rectifier. Uses 2 UX-245 power tubes together with five 227's—the most advanced and powerful tube equipment known to radio today. "Balanced Bridge" circuit. Plug-in for Television—an exclusive Stewart-Warner feature. 22-carat gold-plated connections. Built-in aerial. Plug-in for Phonograph. Illuminated visible angle dial. New Stewart-Warner Electro-Dynamic Reproducer. Cabinet of American Walnut—height 38 in. width 27 in., depth 15 in.

Approved Sheraton Cabinet No. 58, with Model 900, of Walnut and Australian Lacewood, with silent sliding doors, embodies all features listed above. Height 52½ in., width 25½ in., depth 17 in., $165.50, less tubes.

Stewart-Warner Radio comes in 60-cycle and 25-cycle AC, 100 to 130 volts, models for any current. Also DC and battery operated.

Local Distributor:
FRIDAY BROS., Stewart-Warner Sales Co.
Baum Blvd. and Millvale Ave., Pittsburgh, Pa.

STEWART-WARNER RADIO
"The Voice of Authority"

NOTED ARTISTS ON RADIO

(Continued from Page Twelve.)

hope of bringing back public favor and confidence.

KDKA—Philco Theater Memories.

"COUNT OF LUXEMBOURG"

Act II of the musical drama finds the characters in the reception hall of Grand Duke Rutzinoff's palace in Paris. The nobleman is anticipating his marriage to Angele Didier, the "Countess of Luxembourg," who three months previously became the bride of a count whom she has never seen, since the ceremony took place with a screen between the two contracting parties, and with an understanding that they never live together. Rene, the Count of Luxembourg, married the young lady merely to please his friend the Grand Duke, because, as the divorced "Countess," she would have a title enabling her to marry the Russian nobleman.

The final scenes of the play, however, wreak havoc with the Grand Duke's well-laid plans. The Count of Luxembourg, masquerading as Rene Duval, an artist, has fallen in love with Angele, quite unaware that he is developing an affection for his own wife. The amusing denouement leaves everybody happy—even the Grand Duke, who is solaced by the return of an old flame—as the operetta ends.

10:00 P. M.

WJAS—Kodak Hour.

FISK JUBILEE SINGERS

The Fisk Singers are a male quartet made up of the graduates of Fisk University in Nashville, Tenn., a university which numbers, among others, so eminent a singer as Roland Hayes. They have devoted their lives to the collection and preservation of Negro spirituals and work songs.

WCAE—The Gossipers.

Comic sketch of metropolitan life.

KDKA—Hudson-Essex Challengers.

DONALDSON'S SONGS.

The results of more than a decade of composing Broadway hits will be summed up in a program of Walter Donaldson's songs.

"How Ya Gonna Keep 'Em Down on the Farm?" sung by the Essex Quartet, and the ballad, "My Buddy," offered by Morton Downey, tenor, carry listeners back to the days immediately following the World War. Later numbers conduct the radio audience up to the present time.

Georgia—Orchestra.
How Ya Gonna Keep 'Em Down on the Farm?—Quartet.
Let's Talk About My Sweetie—Orchestra.
My Buddy—Tenor Solo, Morton Downey.
At Sundown—Orchestra.
Because My Baby Don't Mean Maybe Now—Quartet.
Melody Out of the Sky—Orchestra.
Sam, the Old Accordion Man—Quartet.
My Blue Heaven—Tenor Solo, Morton Downey.
Reaching for Someone and Not Finding Anyone There—Orchestra.

10:30 P. M.

WJAS—Doc. West Westerners.

"POOR UNLUCKY ME."

Tooth Brush Drill—Orchestra.
Jericho—Orchestra.
I Used to Love Her in the Moonlight—Orchestra.
Vocal Solo (selected)—Miss Lois Bennet.
When Dreams Come True—Orchestra.
Poor Unlucky Me—Orchestra.
Vocal Solo (selected)—Miss Lois Bennet.
It's Nobody's Fault But Your Own—Orchestra.
Tooth Brush Drill—Orchestra.

WCAE—With the Senate.

SENATOR DAVID I. WALSH.

Senator David I. Walsh, Democrat, of Washington: "Is the Senate Deteriorating?"

Senator Bronson Cutting, Republican, of New Mexico: "The Necessity for Election Reform."

10:31 P. M.

KDKA—Victor concert.

FAMOUS ARTISTS.

Milton J. Cross, NBC announcer, who recently won the medal awarded by the American Academy of Arts and Letters for excellent diction over the radio, will be master of ceremonies. The artists will include Gene Austin, Franklyn Baur, Rosario Bourdon, Jette Crawford, Richard Crooks, Frank Crumit, Mischa Elman, the High Hatters, Hulda Lashanska, George Olsen, Nat Shilkret, Jack Smith, Aileen Stanley, Lawrence Tibbett, Rudy Vallee, and the Victor Concert, Dance, Salon and Symphony Orchestras.

Deep Night—Rudy Vallee.
Valse Triste—Mischa Elman.
Nola—The Revelers.
If I Had You—Victor Salon Orchestra.
Toreador Song—Lawrence Tibbett.
Carolina Moon—Jesse Crawford.
Dream Mother—Gene Austin.
King of Borneo—Frank Crumit.
In a Monastery Garden—Victor Symphony Orchestra.
Aloha—Hulda Lashanska, with the Revelers.
A Garden in the Rain—George Olsen.
She's a New Kind of Old-Fashioned Girl—Jack Smith.
One Alone—Richard Crooks.
Down Among the Sugar Cane—Johnny Marvin.
Good Little Bad Little You—The High Hatters.
There'll Be You and I—Morton Downey.
Where Is the Song of Songs for Me?—Franklyn Baur.
I'll Never Ask for More—Aileen Stanley.
Pomp and Circumstance—Victor Symphony Orchestra, with Chorus.

11:00 P. M.

KQV—Time; baseball scores.

WJAS—Enna Jettick melodies.

"BRITISH GRENADIERS."

Smilin' Through ..... Penn
Apple Blossom Time ..... Gifford
British Grenadiers ..... Traditional
Dawn of Tomorrow ..... Shilkret
Little Log Cabin of Dreams .... Hanley

WCAE—Correct time.

11:01 P. M.

WCAE—Kozak radiogram.

11:02 P. M.

WCAE—Inaugural Tracy-Brown Willows Revue.

11:05 P. M.

KQV—"Kewpie" Brennan's Orchestra.

11:15 P. M.

WJAS—Weather; scores; time.

11:30 P. M.

KQV—Dave Harmon's Orchestra.

12:00 Midnight.

KDKA—Weather; baseball scores.

EARLY SATURDAY.

6:45 TO 8:00 A. M.

WCAE—Exercises.

7:30 A. M.

WJAS—Early Risers.

8:00 A. M.

WCAE—Musical Smiles.

8:15 A. M.

WCAE—Morning devotions.

8:30 A. M.

WJAS—Musical feature.
WCAE—Cheerio.
KDKA—Musical Headlines.

8:45 A. M.

KDKA—Vocal soloist.

8:50 A. M.

WCAE—Parnassus Trio.

9:00 A. M.

KDKA—"Paris Fashions."

9:15 A. M.

KDKA—Home forum.

9:45 A. M.

WJAS—Correct time.
KDKA—Weather; markets.

9:50 A. M.

WJAS—Shopping; recipe.
KDKA—Market reports.

10:00 A. M.

WJAS—Columbia Twin Notes.
KDKA—Correct time.

10:01 A. M.

KDKA—Morning Stroll.

10:30 A. M.

WJAS—Zephyrs Organ Recital.
KDKA—Beauty topics.

10:55 A. M.

KDKA—Stock exchange.

11:00 A. M.

WJAS—Ida Bailey Allen, "Cafe Dansants."
WCAE—Ma's Favorites.
KDKA—Correct time.

11:01 A. M.

KDKA—A Record Trip Through Music Land.

11:15 A. M.

WCAE—Household institute.

11:30 A. M.

KQV—Studio program.
WJAS—Marmola Musicians.
WCAE—Columbia artists.

11:35 A. M.

WJAS—Marmola Musicians.

12:00 M.

KQV—Blues Chasers.
WJAS—Symphonic Period.
KDKA—Midday Melodies.

12:20 P. M.

WCAE—News bulletin.

12:30 P. M.

KQV—Studio program.
WCAE—Ethel Davis, pianist.
KDKA—Don Bestor's Orchestra.

12:57 P. M.

KDKA—Time Signals.

1:00 P. M.

WJAS—Reading.
WCAE—Weather; "safety."
KDKA—Weather; markets.

1:05 P. M.

WCAE—Luncheon Music.

1:15 P. M.

WJAS—King Covert Vagabonds.
KDKA—Farm science snapshots.

1:30 P. M.

KQV—Luncheon concert.

2:00 P. M.

KQV—Weather; music.
WJAS—Patterns in Print.
WCAE—Aerial mimic warfare, over Cincinnati.

3:30 P. M.

WJAS—Announcements.
WCAE—Lou's High Steppers.
KDKA—Demonstration hour, with Frank Munn, tenor; Merle Johnston, saxophone; Singing Violins; Evelyn Hoey; Pollock and Lawnhurst, piano team; orchestra.

OUTSIDE PITTSBURGH

(Eastern Daylight Saving Time.)

8:00 P. M.

WBBM (770-389) Chicago—Memories.
WGY (790-379) Schenectady—Concert orch.

10 Best Bets

By RADIO REX.

7:30 P. M.

KDKA (305)—Dixie Circus: "Camels."

8:00 P. M.

WJAS (232)—Story in a Song: "By the Waters of Minnetonka."

8:30 P. M.

WJAS (232)—Musoldent Entertainers.

9:00 P. M.

WJAS (232)—Mary and Bob; Carnival of Flowers.
KDKA (305)—Interwoven Pair Visits Grand Canyon.

9:30 P. M.

KDKA (305)—Philco Theater Memories: "Count of Luxembourg."

10:00 P. M.

WJAS (232)—Kodak Hour: Fisk Jubilee Singers.
KDKA (305)—Challengers: Donaldson's Songs.

10:30 P. M.

WCAE (245)—Senator David I. Walsh.

10:31 P. M.

KDKA (305)—Victor Concert: Famous Stars.

WJR (750-400) Detroit—Goldkette's ensemble.
WLW (700-428) Cincinnati—Education series.
WLS (870-345) Chicago—Music.

8:20 P. M.

WLW (700-428) Cincinnati—Garber's orch.
WGN (720-416) Chicago—Hungry Five; symphony orchestra.

8:30 P. M.

WMAQ (670-447) Chicago—Music.
WLW—Quakers (KDKA).

9:00 P. M.

WBBM (770-389) Chicago—Salon music.
WLW (700-428) Cincinnati—Boncillians.
WTAM (1070-280) Cleveland—Musical program.

9:30 P. M.

WLW—Theater Memories (KDKA).
WPG (1100-272) Atlantic City—Music.
WSM (650-461) Nashville—Caldwell hour.

10:00 P. M.

WGN (720-416) Chicago—Pat Barnes.
WLW—Challengers (KDKA).
WLS (870-345) Chicago—Music.
WSAI (1330-226) Cincinnati—Music.
WTAM (1070-280) Cleveland—Trappers.

10:30 P. M.

KWKH (850-352) Shreveport—Studio (3½ hours).
WBBM (770-389) Chicago—Lombardo's orchestra.
WLW—Victor Artists (KDKA).
WTAM (1070-280) Cleveland—Frolics.

11:00 P. M.

WLW—Victor (continued).
NBC SYSTEM—The Skellodians to WLS.
NBC SYSTEM—St. Regis orchestra to WEAF WWJ WSAI.
WPG (1100-272) Atlantic City—Dance.

11:15 P. M.

11:25 P. M.

WMAQ (670-447) Chicago—Musical potpourri.

11:30 P. M.

KYW (1020-294) Chicago—Orchestra.
WLS (870-345) Chicago—Showboat (2½ hours).
WSM (650-461) Nashville—Orchestra.
WTAM (1070-280) Cleveland—Variety; dance.

12:00 MIDNIGHT.

KYW (1020-294) Chicago—Panico's orch.
WGN (720-416) Chicago—Dream Ship.
WLW (700-428) Cincinnati—Radiolette.
WMAQ (670-447) Chicago—Dance (3 hrs.).
WSM (650-461) Nshville—Orchestra.

12:30 A. M.

WENR (870-345) Chicago—Westphal orchestra; Comedy Team.
WLW (700-428) Cincinnati—Chime review.
WTAM (1070-280) Cleveland—Dance music.

1:00 A. M.

KYW (1020-294) Chicago—Dance music.
WENR (870-345) Chicago—Air vaudeville.
WLW (700-428) Cincinnati—Garber's orch.
WREC (1200-250) Memphis—Frolic (2 hrs.)
WJR (750-400) Detroit—Dance music.

1:30 A. M.

WLW (700-428) Cincinnati—Dameron and Peter.

1:45 A. M.

WDAF (610-492) Kansas City—Nighthawk frolic.

(Copyright, 1929.)

PAUL WHITEMAN HERE SATURDAY

Widespread interest has been evoked by the announcement of Paul Whiteman's concert here Saturday evening in Syria Mosque. Whiteman has won a popular place in the hearts of the 'unseen audience' of this country since he was won over to radio concerts. For years he had been eagerly sought after by both radio stations and advertisers on the air, but, until a few months ago he had been deaf to all such offers for regular radio performances.

Radio station WJAS, under whose auspices this concert is being given, has been deluged by requests for admission tickets and a packed house is assured when the Jazz King makes his personal bow to Pittsburgh Saturday night. However, for all those who do not hold the prized tickets for the Mosque Saturday night, there is the glad news that the Paul Whiteman concert will be broadcast over WJAS so that all radio listeners can enjoy it.

From the start of the Old Gold-Paul Whiteman Hour on February 15 of this year, both the maestro and the broadcasting stations have been flooded with letters from all parts of the country lauding the popular Tuesday evening hour.

Rival G.A.R. Posts Make Up After 50 Years

READING, Pa., May 24.—(AP.)—After more than 50 years of rivalry and differences which resulted in a split in Memorial Day exercises every year, Reading's two Grand Army posts have declared peace forevermore.

The two posts will go together to a pre-memorial day church service next Sunday morning, marking the first truce in their rivalry since they split half a century ago when they had a combined membership of 2,000. Today not a dozen remain. The truce was arranged through the Sons of Veterans, composed of sons and grandsons of Civil War veterans.

Woman Pours Oil On Fire, Loses Life

THOMAS, W. Va., May 24.—Mrs. Sara Tipton, 48, wife of William Tipton, died yesterday at Allegheny Heights Hospital, Davis, W. Va., from burns suffered when she poured kerosene in a stove to start a fire. Alexander Parks, who went to her rescue, was burned on the hands.

MAIL ON TRAINS FOR SHRINERS

Pittsburgh Shriners will have postoffices on the special trains used in their pilgrimage to Los Angeles leaving next Thursday. James B. Anderson, assistant postmaster at the Pittsburgh Postoffice, will be pilgrimage postmaster. He will be on the "Gold Special," and will be assisted by Curtis C. Blumenstritt, on the "Green Special," Edward C. Ebbert, on the "Red Special," and Albert C. Darragh on the "Yellow Special."

J. B. Anderson.

Stamps will be sold, and mail received and distributed. Facilities will be available for the dispatch of postal matter by air.

Post to Attend Memorial

The North Boroughs Post, No. 116, American Legion, will attend in a body the services Sunday evening in the Bellevue Baptist Church, the Rev. Fred F. Shields, pastor.

MOTHERS now learn value of MAGNESIA

Because it is so helpful in keeping babies and children healthy and happy, every mother should know about Phillips Milk of Magnesia.

This harmless, almost tasteless preparation is most effective in relieving those symptoms of babies and children generally caused by souring food in the little digestive tract, such as sour-belching, frequent vomiting, feverishness, colic. As a mild laxative, it acts gently but certainly, to open the little bowels in constipation, colds, children's diseases.

A teaspoonful of Phillips Milk of Magnesia does the work of half a pint of lime water in neutralizing cow's milk for infant feeding, and preventing hard curds. Its many uses for mother and child are fully explained in the interesting book "Useful Information." It will be sent you, FREE. Write The Phillips Co., 117 Hudson St., New York, N. Y.

In buying, be sure to get genuine Phillips Milk of Magnesia. Doctors have prescribed it for over 50 years.

"Milk of Magnesia" has been the U. S. Registered Trade Mark of The Chas. H. Phillips Chemical Co., and its predecessor, Chas. H. Phillips, since 1875.

Try a Want Ad in the Sun-Telegraph

Do you still send her FLOWERS ?

You know how pleased she always is when you let Flowers whisper your message of tender thoughtfulness.

Don't forget her anniversary. That's one occasion when nothing can take the place of Flowers.

They cost so little and mean so much.

EVERY BODY LIKES FLOWERS
Order *from* Your Florist

Look 20 Years Younger in 20 Minutes Without Pain, Discomfort or Inconvenience.

EYE REJUVENATION—Permanent results—A woman of 60 years may have eyes that look 40 years younger. All crow's feet, bags and eye lines removed without surgery.

MIRACLE SKIN PEEL—A new skin free of blemishes, wrinkles, large pores. New method insures permanent results in 30 minutes painless treatment.

CHOOSE YOUR OWN NOSE—The type that suits your personality.

Outstanding Ears Acne Pittings Pox Pits Removed

Utmost Privacy Assured

Licensed Physician and Surgeon in Attendance.

INSTITUTE OF FACIAL REJUVENATION
403-4 Plaza Bldg. Atlantic 8277

JOSEPHS Clothes

$20 all

All-Wool! All Double-Shrunk! All Hand-Tailored!

Factory Direct to You—Come the Latest in Summer Colors and Fabrics

An unparalleled selection of up-to-the-minute styles and shades has just arrived from Josephs Factory. Light Tans, Greys, Royal Blues, Burgundys—every conceivable style and fabric that goes to make up Josephs tremendous selection awaits you. Short, stout, slim or regular—no matter what your size or taste—garbardines and fine finished Hard Worsteds—you will find the garment you want at Josephs—and at $20. Josephs guarantees satisfaction or money refunded.

Open Saturday Evening Until 9 O'Clock *No Charge for Alterations*

THE JOSEPHS CORPORATION
213-215 FIFTH AVE., JOSEPHS BLDG.

STORE OPEN TOMORROW, SATURDAY, FROM 9 A. M. UNTIL 6 P. M.

Store Your Furs NOW in Our Modern Cold Storage Vaults. *(Sixth Floor)*

LEWIN-NEIMAN CO.

303-309 SMITHFIELD STREET, BETWEEN THIRD AND FOURTH AVENUES

Special Prices on Cleaning, Repairing and Relining Fur Coats *(Sixth Floor)*

Two Specially Priced Groups of Beautiful New

DRESSES

That Would Ordinarily Sell at $15, $18 and $20!

$11 *For Sports Evening Afternoon Business Graduation* $15

Several hundred new frocks secured at unusual price concessions because of advantageous market conditions and offered tomorrow, Saturday, at prices that affords you the same amazing savings! Buy new frocks NOW for the holiday and coming summertime needs.

Fashioned of Plain and Printed Crepes, Georgettes and Chiffons—Flat Crepes—Canton Crepes—Novelty Silks—and Clever New Combinations.

New Suntan Shades—Wild Aster—Rose Beige—Raspberry—Byrd Blue—Nile Green—Light and Dark Prints—Navy—Black—and New Combinations.

You'll find plenty of ensembles with jacket or three-quarter length coats. New two-piece models. Frocks with tier skirts, pleats, uneven hems, varied necklines, frills, jabots and many other style notes. Women's, Misses', "Half" and Larger Women's sizes.

(Lewin-Neiman Co.—DRESSES—Third Floor)

Drastically Underpriced Are These 175 Spring

COATS

That Would Ordinarily Sell for $25, $35 and $40!

Broadcloths, Kashas, Crepes, Silk Failles, Velvets, Moires, Etc.

$18

Monkey Fur, Mole, Squirrel, Broadtail, Susliki and Other Furs

Saturday is COAT DAY at COAT HEADQUARTERS, and because we want our customers to find REAL COAT VALUES we've taken these 175 finer Spring Coats FORMERLY PRICED AS HIGH AS $40 and marked them $18! Featuring the season's most successful styles in Black, Middy Blue and Suntan shades. All sizes for women and misses.

White Flannel Coats Splendid for sports and general wear. Real $16 value. Women's and misses' sizes. **$10**

$45 to $65 Coats Fine fabrics; richly fur trimmed; stunning styles; women's, misses', extra sizes. **$29**

(Lewin-Neiman Co.—COATS—Second Floor)

All Day Saturday! Lovely New Silk

DRESSES

Usually Priced at $10, $12 and Even $15!

350 New Dresses just being unpacked in our stockroom as this ad is being written—offered for the first time, Saturday, at only 6.90!

6.90

Crepes, Prints, Georgettes, Combinations, etc., showing the same styles and colors as in expensive dresses. Even ensembles and sleeveless frocks included. Sizes 14 to 52.

For 3 Hours, 9 A. M. to 12 Noon—Basement Sale Spring

COATS

Positively Made to Sell at $10, $12 and $15!

Just to crowd our Basement Coat Department Saturday morning, we're sacrificing these 150 Spring Coats WORTH TO $15, for 3 hours, 9 A. M. to 12 Noon, at just $6!

$6

Sports and dressy models—furred or unfurred—of Kashas, Broadcloths, Sports Fabrics, etc. Favored new colors. In women's and misses' sizes, 14 to 46.

(Lewin-Neiman Co.—COATS & DRESSES—Basement)

New Modes in Summer

HATS

Beautiful Hat Box Free With Every Hat at $3 or Over!

$3

A collection of smart new felts, hair hats, toyos, combinations, etc. Favored new shapes, cleverly tailored or trimmed. Wanted new shades.

(Lewin-Neiman Co.—Fourth Floor)

SILK HOSE

1.19

3 Prs., 3.50

Minuette, double pointed, and novelty heel hose in all-silk chiffon weight. All colors and sizes.

(Main Floor)

Silk Lingerie

1.98

Crepe de chine slips, step-ins, chemises, dance sets, etc., in tailored or trimmed styles. Sizes to 44.

(Main Floor)

Skirts & Sweaters

2.98

Crepe de chine all-around pleated skirts with bodice tops. Sweaters of all-wool and zephyr yarns. Every wanted color. Sizes to 42.

(Main Floor)

Voile Undies

1.00

Also Society crepe, shadow batiste, etc. Shorties, gowns, dance sets and chemises. All colors and sizes.

(Main Floor)

Smart Groups of Girls'

DRESSES

Real $1.95 to $3.95 Grade!

Basket Weaves Broadcloths Rayons, Etc.

1.00 **1.95** **2.95**

Charming new dresses in the new "vagabond" and other smart styles. Every garment is smartly trimmed. Ensembles (coat or dress can be worn separately.) Every favored new color.

SIZES 2 TO 6, 7 TO 14.

(Lewin-Neiman Co.—Fifth Floor)

New Castle Nurses To Hear Father Cox

NEW CASTLE, Pa., May 24.—The eighth annual commencement of the Nurses Training School of the New Castle Hospital will be held June 12 in the Benjamin Franklin Junior High School Auditorium. There are seven members of the class. Attorney Thomas W. Dickey, a member of the board of the hospital, will preside, and the Rev. James R. Cox, pastor of Old St. Patrick's Church in Pittsburgh, will be the principal speaker.

Wheeling Defeats Daylight Saving

WHEELING, W. Va., May 24.—(AP.)—Thomas Y. Beckett, Republican city manager under the former commission form of government here, yesterday was elected mayor-manager at the first general municipal election since a return to the partisan form of government. Beckett defeated John H. Lazear, Democrat, the vote being: Beckett, 11,818; Lazear, 7,070.

Daylight saving time was rejected by the voters, 10,352 to 8,455.

LINDY WEDDING PLANS SPEEDED

ENGLEWOOD, N. J., May 24.—(INS.)—With Ambassador Dwight W. Morrow speeding from Mexico City for the ceremony, preparations went ahead today for the wedding of his daughter, Anne, to Col. Charles A. Lindbergh.

The flying Colonel is remaining with the Morrow family at their home here, acting the part of bodyguard while investigation continues into the sending of threatening letters to his fiancee's sister, Constance. He will continue to stay at the Morrow home, it is understood, until the ambassador himself arrives.

Although no definite announcement has yet been made as to whether the wedding will take place here or at the Morrow country place at North Haven, Me., preliminaries are being arranged here for the ceremony. Mrs. Morrow is planning a series of social events before the wedding. At least three of them will be in the nature of dinner dances.

MORROW SPEEDING NORTH

LAREDO, Tex., May 24.—(AP.)—Dwight W. Morrow, United States Ambassador to Mexico, was on the way to his home in Englewood, N. J., today to attend the wedding of his daughter Anne, to Col. Charles A. Lindbergh. Mr. Morrow refused to announce the date of the wedding but said "it will take place while I am on this trip North." He plans to return to Mexico City in July.

The Ambassador arrived here late yesterday from the Mexican capital escorted by 280 Mexican soldiers. Before his departure from Mexico City last Wednesday, newspapermen were pledged to secrecy so that he would not be exposed to danger by announcement of his itinerary.

Mr. Morrow left for San Antonio several hours after his arrival here and said he would go directly to Englewood without stopping at Washington.

Travelers' Checks Taken by Pickpocket

A pickpocket robbed W. M. Morrow, of Mercer, Pa., of travelrs' checks valued at $200 on a street car in Forbes street yesterday afternoon, detectives were informed. Morrow, on his way to the ball game, discovered his loss upon alighting near Forbes Field.

Springdale Plans $100,000 Bond Issue

An ordinance authorizing placing before voters a sinking fund retirement bond issue of $100,000 was passed by the Springdale Borough Council yesterday. The bonds will be used for street and water works improvements and the retirement of existing bonds of indebtedness.

Acquitted of Dry Raid Interference

Miles Rooney, North Side, was acquitted on a charge of interfering with government prohibition officers in performance of their duty, at a trial before Federal Judge F. P. Schoonmaker. Prohibition agents testified Rooney interfered with them while making a raid November 3, 1928, at a saloon on East General Robinson street.

Prohibition Agents Seize Stills, Arrest 2

Raiding a dwelling near Elrama road, West Elizabeth, prohibition agents seized a 100-gallon still and large quantities of moonshine and arrested Frank Dominick, 40, they said. The home of Anton Grgurich, 38, of 5633 Butler street, yielded the raiders a still of 75-gallon capacity, when they visited the place. Grgurich was arrested, it was reported.

Duquesne Light Co. Accidents Reduced

At 53 per cent accident reduction as compared with 1927-28, was the record of the Duquesne Light Company for 1928-29, it was shown at a meeting of foremen, supervisors and executives last night, marking the opening of the June No Accident Campaign of the company. Trophies to be awarded at the end of the inter-department contest were displayed.

Woman Succumbs After Auto Injury

Pneumonia developing from injuries suffered Saturday when she was struck by an automobile near her home caused the death last night in the Sewickley Valley Hospital of Mrs. Anna Koman, 48, of 238 Merchant street, Ambridge. The machine, according to the coroner's report, was driven by A. Musgrave, of 711 Locust place, Sewickley.

'Buddy Poppy' Drive Indorsed by Kline

The annual "Buddy Poppy" campaign to be conducted Saturday by Veterans of Foreign Wars was formally indorsed yesterday by Mayor Charles H. Kline in a letter to C. R. Haley, liaison officer of the veterans' organization. "From every American the response should be generous and spontaneous," the Mayor stated.

WURLITZER
PIANOS · ORGANS · HARPS · RADIO · MUSICAL INSTRUMENTS

Removal Sale

Super Musical Specials For

SATURDAY

—and While They Last

Now Only $10 Delivers This

PLAYER PIANO Outfit

Complete, including Fine Player Piano, Duet Bench, Roll Cabinet to Match, and Choice of Rolls.

YOU SAVE OVER $250

Original Price When New—$450

This beautiful Player Piano outfit is priced at only $197 complete. Slightly used, but elegant in appearance and in perfect playing condition. Sold originally for $450 when new. Never before have we offered such remarkable value. This is your opportunity to save over $250. Any musical instrument taken in as part down payment.

2½ YEARS TO PAY

This Famous Regular $175 Value 7-Tube

A. C. ELECTRIC RADIO

$89.50

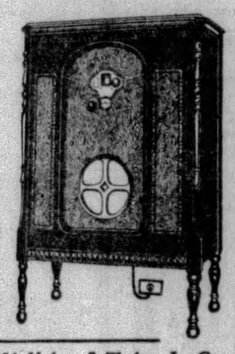

COMPLETE

Including beautiful Console Cabinet illustrated, 7 A. C. Tubes, Built-in Speaker, Delivery and Hook-up to your aerial. Nothing else to buy. You save $85.50. Remember—this low price holds good only during the great Removal Sale.

This New Regular $250 Value 7-Tube A. C.

Radiola-Victrola

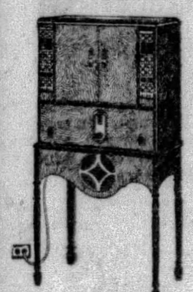

$185

COMPLETE

Including beautiful Console Cabinet illustrated, 7 R. C. A. Radiotrons, Built-in R. C. A. Speaker 100-A, Delivery and Hook-up to your aerial. You save $65, and in addition Wurlitzer will allow you $30 for your present radio, phonograph or piano.

This Regular $135 Value "E" Flat Alto

MARTIN SAXOPHONE

$69.50

This fine Martin Handcraft Eb Alto Saxophone, a former $135 value, to go at only $69.50 during the great Wurlitzer Removal Sale. You save $65.50. Come in today or tomorrow. Be popular. Learne to play the Saxophone. Many other bargains to select from.

Terms as Low as $1 a Week

COUPON

WURLITZER—615 LIBERTY AVE., PITTSBURGH, PA.

I am pinning a $1.00 bill to this coupon. Please reserve the instrument mentioned below.

Instrument .....

Name .....

Address .....

City ..... *State* .....

WURLITZER

The World's Largest Music House

615 Liberty Avenue, Opposite Oliver

OPEN EVENINGS UNTIL 9 DURING REMOVAL SALE

Sour Stomachs Make "Sore-Heads"

Don't take them seriously Give them this help

If you have never been afflicted with indigestion you can't know how it tests and tries good nature. If some member of your family is always out of sorts, nervous and cross, get him or her to try this marvelous relief for indigestion and constipation.

A tablespoonful of Triner's Bitter Wine before each meal never fails to excite the flow of gastric juices, thereby aiding digestion. Starchy foods yield quickly. Nor does any other laxative or tonic compare with this palatable blend of California wine, cascara and other medicinal herbs—used and recommended for 40 years by millions of men and women. Two sizes—75c and $1.25. At all druggists.

TRINER'S BITTER WINE

FREE Mail Coupon NOW for TRIAL BOTTLE

Jos. Triner Company,
1335 S. Ashland Ave., Chicago, Ill.

Name .....

Address .....

City ..... *State* .....

(Advertisement)

Physical Wreck After Flu!

"Medical Discovery Put Me On My Feet"

—McDannel

Mrs. Wm. McGraw

Erie, Pa.—"I had the 'flu' and pneumonia and it made a complete physical wreck of me. I was nervous, thin and pale, did not have blood enough, was so weak and miserable that I did not care to move or exert myself. I did not gain in health until I began taking Dr. Pierce's Golden Medical Discovery and it put me right on my feet. I picked up and felt fine after taking it for a time." —Mrs. Wm. McGraw, 2206 French St. Druggists. Fluid or tablets. Contains no harmful ingredient.

Write the Faculty, Dr. Pierce's Invalids Hotel, Buffalo, N. Y., for free medical advice. Enclose 10c if you desire a trial package of Discovery Tablets.

22nd ANNIVERSARY

HARRIS

624 TO 630 LIBERTY AVE *Thru to* OLIVER

Women's "Burson" Silk Hosiery

Fashioned hosiery of this famous make, with the snug-fit ankle. All silk to top. In 15 new, popular shades. Pair..... 92c

(Street Floor)

The Final Saturday of the Anniversary! Gigantic Values from Every Department—with Special Offers for Decoration Day needs! Outfit Yourself for the Big Holiday and for All Season Long, at Anniversary Savings and on Our Liberal Anniversary Credit Terms.

OPEN SATURDAY TILL 9:00 P.M.

CREDIT

No First Payment

PAY to Suit Your Convenience

Women's Smart Night Gowns

Made of very fine materials and beautifully hand-embroidered. With round, V or square necks. A very remarkable value for the Anniversary. 82c

(Street Floor)

Turkish Towels

2 for 92c

Extra large size; rough, double thread all-white towels. Pittsburgh's greatest value at this price.

(Street Floor)

Anniversary COAT SALE!

Sports Coats! Travel Coats! Dress Coats! Fur Trimmed! Cape Coats, Scarf Coats! Models for Bows! With Throws! Blacks! Navy! Sun-Tan Shades! Nearly Every Style Idea You Can Think of! At Big Savings!

$18

$28

There Isn't a Single Coat That Is Not Worth $10 to $15 More Than These Anniversary Sale Prices!

Models for Every Occasion for Every Woman, Young or Old, and in a Size-Range to Fit You All.

So important is this Anniversary Coat Sale that we are devoting almost our entire Coat Department for the event. Extra salespeople will be in attendance to serve you promptly. Fabrics include Basket-weaves, Kashas, Twills, Tweeds, Diagonal Cloths, Silks, Satins, Failles and Mixtures. A most remarkable sale that spells great savings for women and misses.

SALE ON SECOND FLOOR AT HARRIS

YOUTHS' LONG PANTS SUITS

With 2 Pairs of Long Trousers

18.22

Single-breasted models with Tattersall vest and pleated pants. Popular shades of tans and greys. Sizes 13 to 18 years. Values to $24.75.

Specials

Men's "Arrow" Shirts

$1.65 to $3.00 qualities. Collar attached and separate collar styles. Also plain broadcloth in neckband and collar-attached..... $1.22

(Street Floor)

Men's Shirts and Shorts

Fancy patterns and plain whites. The most popular underwear for summer. Sizes 28 to 44 on sale, each at. 52c

(Street Floor)

Anniversary Straws

NEW SOFT STRAWS with the patented waterproof finish...and SENNITS and fancy weaves in sailor shapes. Plain or fancy bands. Special value at..... 1.82

Other Straws $2.45 to $6.00

We are showing a complete variety of the popular straws such as Panamas, Leghorns, Milans, Pedalinos, Yeddos and Sennits. By all means see the Optimo, diamond, drop crowns and Alpine shapes.

Straws on the Street Floor.

America's Best

HAND-TAILORED, ALL-WOOL

SUITS $23.75

For Men and Young Men

Built by Two Celebrated Makers

HOLLYWOOD Styleclothes

There are hundreds of specialty men's shops from Maine to California that feature these celebrated makes at $35.00, day in and day out. We sell them at $23.75 in this Anniversary only, by reason of the special price concessions from the makers! Moreover, we do not ask you to pay cash, like the others, but give you all the time necessary to pay for your suits! Lastly, these are not small lots and odd lots, but complete lines from the makers' show-rooms, in this season's best styles, best patterns and most popular woolens! REMEMBER—Tomorrow is the final Saturday of the Anniversary.

HARRIS—MEN'S CLOTHING—FOURTH FLOOR.

Real Estate

A three-story brick apartment building at 709 California avenue, Bellevue, has been sold through the Union Real Estate Company for F. A. Canter to A. Goldman, who conveyed in return a two-story brick garage at 309 Bell avenue, McKees Rocks. The same brokers sold for A. Topel to S. Zarkin 21x77 feet with a three-story business bulding at 1703 Fifth avenue. Mr. Zarkin deeded in part payment a brick building containing four apartments at 161-63 Fullerton street.

The Guarantee Real Estate Company sold for the Peoples Investment Company to Frank M. Fleischer a duplex at 5621-23 Melvin street, Fourteenth Ward. Mr. Fleischer traded the property to Edward Shapira for a 14-room house and two-car garage at 1313 Allegheny avenue, North Side. The latter property was again traded for a farm of 80 acres in Washington County.

A property in McPherson street, Fourteenth Ward, lot 35x130 feet, has been sold to Mrs. Ada M. Connelly by J. O. Horning.

A brick duplex at 1731-35 Anderson street, formerly Laketon road, Wilkinsburg, has been sold by Albert A. Siebert to Frederick Balbach. The lot is 60x100 feet.

A property in Dartmouth avenue, West View, lot 40x120 feet, has been sold by A. Kropka to Harry Roman.

A house on 37x100 feet at 2326 Osgood street, North Side, has been sold by Charles K. Scheffter to Harry J. Davis.

Carl V. Vilsack has deeded to Walter H. Kirch 65x225 feet in Clearview road, Shaler Township.

Building permit applications included.

Eleventh Ward—Max Boyer, three brick and tile dwellings, 1129-33 Winterton street, $18,000.

Fifteenth Ward—M. A. Durso, brick dwelling, 344 Renova street, $7,000.

Fourteenth Ward—Miller Land & Improvement Company, brick and tile dwelling and garage, 5441 Fair Oaks street, $10,000.

(Advertisement)

Sore, Tired Feet

Oh! How good it feels to put your tired, aching feet in a "Tiz" bath! You can just feel the pain being drawn out and grateful comfort being restored.

"Tiz" draws out the acids and poisons that puff up your feet and make them tender and sore. It takes all the soreness out of corns, callouses and strained muscles and makes tight shoes feel a half size larger. Get a box of "Tiz" at any drug or department store and have weeks of foot comfort for a few cents.

Bathe Them in "TIZ"

(Advertisement.)

ACID STOMACH IS DANGEROUS

Sufferers From Indigestion CUT THIS OUT

"Stomach trouble, dyspepsia, indigestion, sourness, gas, heartburn, food fermentation, etc., are caused nine times in ten by chronic acid stomach," says a well-known authority.

Burning hydrochloric acid develops in the stomach at an alarming rate. The acid irritates and inflames the delicate stomach lining and often leads to gastritis or stomach ulcers. Don't dose an acid stomach with pepsin or artificial digestants that only give temporary relief from pain by driving the sour, fermenting food out of the stomach into the intestines.

Instead, neutralize or sweeten your acid stomach after meals with a little Bisurated Magnesia and not only will the pain vanish but your meals will digest naturally. There is nothing better than Bisurated Magnesia to sweeten and settle an acid stomach. Your stomach acts and feels fine in just a few minutes. Bisurated Magnesia can be obtained from any reliable druggist in either powder or tablet form. It is safe, reliable, easy and pleasant to use, is not a laxative and is not at all expensive.

WHEEL CHAIRS

Can Be Bought or Rented

Get the Invalids Out Into the Air and Sunlight

Felck Brothers Co.
Pittsburgh's Leading Surgical Supply House
811 Liberty Avenue, Pittsburgh

TYPEWRITER SUPPLIES

Nothing more important than that you use the best in order to secure right results.

GEO. H. ALEXANDER & CO.
Stationers—Printers—Engravers
242 Diamond Street
ONE DOOR BELOW WOOD

The Sun-Telegraph Fifteen Cent Pattern

A CHARMING FROCK FOR YOUTHFUL FIGURES.

The molded hip line and the new U-neck are expressed in this pretty model. The front of the long waist portions form a panel over the center. Gathered skirt sections lengthen the dress below the yoke. At the shoulders there is soft fulness below the short yoke extensions of the back. The sleeve is a close fitting model. Printed georgette is suggested for this style. Crepe satin is nice, as is also printed silk.

The pattern is cut in three sizes: 16, 18 and 20 years. To make the dress for an 18-year size will require 3½ yards of 39-inch material. To finish with bias binding, as illustrated in the large view, will require 4 yards 1½ inch wide.

COUPON.

This pattern will be sent on receipt of 15 cents (silver or 2c and 1c stamps). Make number, name, address, etc., plain. Send to Pattern Department, The Pittsburgh Sun-Telegraph, Pittsburgh, Pa.

No. 6491. Size.....

Name .....

Street and No. .....

MAKES BAKING EASIER

—than you ever thought possible. The always dependable quality of Calumet enables you to accomplish better results with less effort. Try it.

DOUBLE ACTING

LESS THAN 1¢ PER BAKING

CALUMET
THE WORLD'S GREATEST
BAKING POWDER
SALES 2½ TIMES THOSE OF ANY OTHER BRAND

STYLE **McCreery & Co.** QUALITY
WOOD STREET AT SIXTH AVENUE ATLANTIC 4600

Fashion-Right Apparel for the Coming Holiday

Stepping With Fashion...New

Summer Coats

In White or Pastels

$16.50 $25

You couldn't go wrong in a blindfold test when each of our many Summer coat fashions are so smart. Textury basket-weaves, summery flannels, creponge, and celanese moire. Capes, scarfs, and tailored modes. White is due for sure popularity, while the fashion-pastels include many in maize. Sizes 14 to 46.

Sketched: (A) The braided edge on a wide weave-basket cloth is particularly smart. $25.

(McCreery's—Third Floor)

To Be Sure You're Fashion-First...Wear

PRINTED CHIFFONS

$15.75

One printed chiffon dress is a wardrobe necessity if you would be smartly dressed. Every day the vogue for this sheer, summery, feminine fabric increases. You'll find many interpretations in this moderately priced group. Sleeveless models, some with attachable sleeves. Long sleeved styles, now so good for evening affairs. Also, cocktail jacket ensembles.

Washable Ensembles and Silk Dresses, Also at $15.75

B. Fluttery as a shaggy flower, a chiffon dress with attachable sleeves.

C. The scarf ensemble utilizes many squares for chic.

(McCreery's—Third Floor)

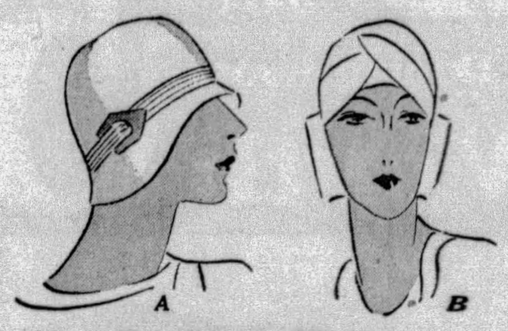

For Sports Wear

FELT HATS

Stage a Dramatic Come-Back

$5.

In 6 styles, in 13 colors, smart felts return to high favor to properly complete the sports wear fashion picture. *Nothing* quite takes the place of the correct, comfortable sports felt.

SKETCHED:

A. Agnes-type cloche for golf. B. Contour-close hat. Jutting tabs.

(McCreery's—Fourth Floor)

New Vestees

Of Crepe de Chine

$1.95

Smartly cool for Summer wear. Made with net back, snugly fitting with no extra fullness under the jacket. White, flesh, copen, beige, maize, peach, red, chartreuse. Medium and large sizes. Buster and V necks . . . button trimmed.

Other Vestees at $2.95 to $4.95

(McCreery's—Street Floor)

The Fashion-Favored

"SUN-TAN" Toiletries

In a Newly Opened Section On the Street Floor

Here the blonde, medium and brunette types will find the special toiletries to help her attain this sparkling fashion-right sun-bronze, in a twinkling. An attendant versed in the art of "sun-tan" make-up, is ready to assist.

—Elizabeth Arden's ARDENA BRONZE, for toning the skin to rich even brown, and as a powder base. $5.00.

—Dorothy Gray's FINISHING LOTION, in the new sun-burn shade. $2.50.

—NO-BURN, a positive preventative of sunburn . . . gives you tan without the burn. $1.00.

—MOR-TAN, prevents burning and blistering and freckling, and gives the modish tan. $2.00.

—Dorin's Imported BAS DE SOIE, a perfect make-up for legs and arms, sun-burn shades. $1.50.

—Seigelman's PERFECT MAKE-UP, ideal for motoring, dancing, as well as street and social wear. $1.00.

—Tre Jur SOUTHERN TAN, for face, legs and arms. $1.00.

—Rubinstein's GYPSY OIL, $5.00; GYPSY-TAN WATER-PROOF CREAM, $2.50. Also many other Sun-Tan preparations.

(McCreery's—Street Floor)

In the Junior-Miss Shop . . . Third Floor

20 Different New Styles in Frocks

Make Shopping an Adventure

$10.

To know what is newest and smartest for young moderns, come to the Junior-Miss Shop. New panti-frocks with sun-tan backs . . . washable crepe ensembles . . . pique and silk ensembles . . . candy stripe silk broadcloths . . . sleeveless dresses with shoe-string lacings . . . tennis types . . . dressy Georgettes. Sizes 13, 15 and 17.

Sketcheds Blue bird print drapes a becoming bertha-cape over sleevelessness.

(McCreery's—Third Floor)

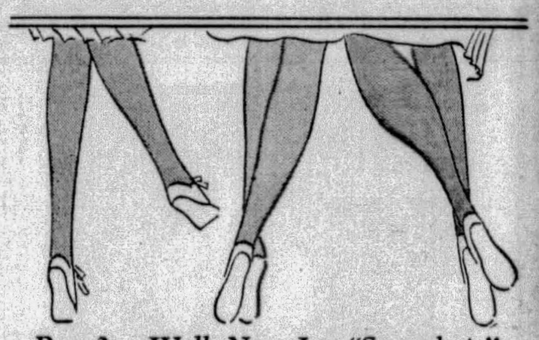

Bare?...Well, No, Just "Synthetic"

Seamless 'Bare-Leg' Silk Stockings

Surpassingly Fine and Sheer

$1.35

Ankle-formed, and shown in light blonde, medium and brunette shades.

Fine in weave and quality . . . surprisingly like the real "bare-leg," in its lack of a seam and no heel line. Spiral knit from a single strand, and tapered to fit perfectly at the ankle. Sizes 8½ to 10½.

MAIL AND PHONE ORDERS FILLED

(McCreery's—Street Floor)

CLEARANCE!

88 McCreery Tailored Boys' 2-Knicker Suits

At ½ ORIGINAL PRICES

Fine English and Scotch woolens and the best domestic fabrics. Brown, tan and grey shades. Their reduced price is no indication of their superior qualities. Sizes 7 to 16 years.

21 SUITS *Originally $17.50* **$8.75**

19 SUITS *Originally $20.00* **$10.00**

39 SUITS *Originally $25.00* **$12.50**

9 SUITS *Originally $30.00* **$15.00**

24 Young Men's "Prep" Suits, ½ Price

With Two Pairs Long Trousers

The better grade suits tailored for young fellows of 15 to 20 . . . of fine domestic or English woolens in single-breasted models, with two pair of "Collegiate longs." In tan, grey and neat mixtures.

15 SUITS *Originally $25.00* **$12.50**

5 SUITS *Originally $30.00* **$15.00**

4 SUITS *Originally $35.00* **$17.50**

(McCreery's—Boys' Shop—Fifth Floor)

MEN!...

A Great Selling of 'KINGSWEAR' Pre-Shrunk

White Broadcloth Shirts

$1.85

Six for $10.50

(Men's Shop—Street Floor)

For Graduation and Memorial Day Occasions

White Reignskin Shoes

Smart Sports Models

$8.00

McCreery's, knowing the place WHITE holds in the Fashion-sun, is prepared with an exceptional assortment of lovely white footwear. Fashion-right, and Quality high, they have a strong appeal for young women. Sports type shoes which will fit into almost daily occasions of the semi-dressy sort.

Sizes 3½ to 8

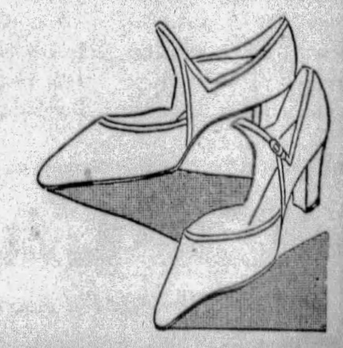

(McCreery's—Fifth Floor)

Italian Students Honor Mussolini

ROME, May 24.—(AP.)—Fifteen thousand university students, all members of Fascist groups, descended on Rome today to commemorate the fourteenth anniversary of Italy's declaration of war against the central powers, and to render homage to Premier Mussolini. Wearing their picturesque caps and carrying the historic banners of the student corps, they marched to the "altar of the fatherland," in the Piazza Venezia, and there laid wreaths before the tomb of the unknown soldier.

Sonia's

First Birthday Does the Trick!

The Birthday event caused the price—but it takes real value to keep the BIG crowds coming, day after day. And value is what you get—real $5 and $7 quality shoes for $2.85 the pair. Decoration Day is coming, too. Oh, boy, what a grand opportunity to save!

Sonia Shoes the Year 'Round, $3.95. Birthday Sale Price

$2.85

Values to $7.00

Included in this sale are a great number of shoes especially suited for wear Decoration Day. Also all other stylish models in all sizes.

SONIA SHOES

Open Saturday Nite

208 STANWIX STREET

Opp. Jenkins Arcade

Four Doors From Penn

(Advertisement.)

POSLAM WORKS MAGIC FOR UGLY SKIN TROUBLES

No matter how long you have been tortured and disfigured by itching, burning skin eruptions, put a little of that soothing, CONCENTRATED Poslam on the sore spots and the suffering stops instantly! Healing begins at once and soon your skin is clear and well again. At all druggists, 50c.

FREE Write for special test box. POSLAM CO., 254 West 54th St., New York City.

They have a good time taking it...

yet no nasty-tasting cathartic was ever more effective than gentle Ex-Lax.

People used to think that only bitter medicines did any good. But science is gradually wiping out such ideas. Ex-Lax has not a trace of drug taste. It tastes like chocolate. Still it is the most effective answer to constipation that science has found. The laxative ingredient in Ex-Lax is an achievement of chemistry. It is tasteless, harmless, does not gripe nor disturb digestion. It is dependable and prompt in action. Yet it does not embarrass.

The chocolate with which it is blended *in the special Ex-Lax way*, is a perfect carrier insuring uniform and full effect of the laxative. Your druggist has Ex-Lax. It is the ideal laxative for all the family.

Write for free trial box to Ex-Lax Mfg. Co., P. O. Box 165, Times Plaza Station, Brooklyn, N.Y., Dept. PST-6.

CHOCOLATED *for Effectiveness as well as Taste*

EX-LAX

The Chocolated Laxative

© Ex-Lax 1929

NARCOTIC CASE 'SETTLED'

WASHINGTON, May 24.—The government has just compromised another narcotic case.

Last October New York customs officials seized smoking opium valued at $1,000,000 at bootleg prices aboard the steamer President Harrison inbound from China.

The shipment totaled 15,990 ounces, and under the present law an automatic penalty of $399,750 was levied by the government.

The penalty was laid against the captain of the ship, James D. Guthrie, who petitioned for a remission of the fine, citing as mitigating circumstances that all precautions had been taken to prevent opium being smuggled aboard.

After an extensive investigation, the Treasury has agreed to reduce the fine to $7,500, which, it is understood, the steamship company will pay on behalf of Capt. Guthrie.

Daughters of 1812 Choose Officers

POTTSVILLE, Pa., May 24.—(AP.)—The Daughters of 1812, Pennsylvania Division, meeting here in annual convention yesterday, chose Mrs. Harper D. Sheppard, of Hanover, as president. Other officers are: First vice president, Mrs. J. Linn Harris, Lock Haven; second vice president, Mrs. Frank Gates, Shippensburg; third vice president, Mrs. John Heathcote, Harrisburg; recording secretary, Mrs. Harvey Stannuth, Reading; treasurer, Miss Anna Grimm, Allentown; historian, Mrs. John W. Fairing, Greensburg, and color bearer, Miss Rebecca Schofield, Warren.

Boy and Girl Hurt When Hit by Autos

SHARON, Pa., May 24.—Rose Vranich, 5, of Farrell, is in the Buhl Hospital with a probably fractured skull and other injuries suffered when she was struck by an automobile operated by Earl Buckley, of Hartford, O. Duane Davis, 10, of Grove City, was injured when run down by a "hit-and-run" motorist.

$440 in Trunk Stolen, Ex-Roomer Sought

A former roomer in the home of Rosie Koscro, of 3530 Butler street, was being sought by city detectives today in connection with the theft of $440 from the woman's trunk last night. The Koscro woman discovered the trunk forced open upon her return home last night.

Man Hurt as Auto And Truck Collide

PUNXSUTAWNEY, Pa., May 24.—John Raymor, 50, of Jersey Shore, is in a serious condition in the Maple Avenue Hospital, Dubois, as the result of an automobile accident yesterday at Sykesville. Raymor's car collided with a truck and was demolished.

100 Relatives Attend Golden Wedding Fete

SHARON, Pa., May 24.—Mr. and Mrs. Scott S. Bates, of near Hartford, O., celebrated their fiftieth wedding anniversary. More than 100 relatives attended the dinner.

Child Struck by Auto

CHARLEROI, Pa., May 24.—Agnes Mitchell, 5, daughter of Mr. and Mrs. Roy Mitchell, of 416 Wood street, suffered a fractured skull when struck by an automobile in Bellevernon. Reno Carini, 20, driver of the car, is being held.

Record Padlock List Prepared By Drys Here

One hundred and fifteen preliminary "padlock" injunctions are being prepared by the legal staff in the office of Prohibition Administrator John D. Pennington to be filed in Federal Court June 4. It will be the largest number ever filed in the District Court at one time.

The alleged proprietors of saloons, stores, clubs and other establishments will be named defendants, together with the owners of the properties.

Most of the places to be named in the suits are in the Pittsburgh district, with others in various sections of the division under the supervision of Pennington.

Father of 7 Killed In Mine Accident

GALLITZIN, Pa., May 24.—Run down by a mine car while working in a mine here, Charles Longawsky, 48, father of seven children, was crushed to death.

WIFE IDENTIFIES BROKER'S BODY

OMAHA, Neb., May 24.—(AP.)—The News-Bee today said that Mrs. Lavinia Christian, of Plainview, N. J., had identified the body of a man who died here Saturday as that of her husband, George R. Christian, missing New York stock broker. Her mother, Mrs. M. Prout, of Plainview, also identified the body.

Previously the body of Christian, who died as "Walter Hayden," was identified by Ervin J. Smith, private detective of New York, who arrested him last March in Texas under a Federal indictment charging misuse of the mails. He had been missing for five years, since the $2,900,000 failure of the Day & Heaton brokerage firm of New York, of which he was a member.

Yeah? How Many Weren't Caught In Net

A new record for good behavior was established in downtown Pittsburgh yesterday. Only two persons were arrested, the smallest number in the history of Central Police Station. Both were accused of drunkenness, and, according to old policemen, there were never fewer arrests for drunkenness downtown in a day. The men were discharged by Magistrate Thomas D. Jones today.

The Missing Persons Bureau received no reports of disappearances yesterday—an unusual thing.

Harry B. Scott Named To High Banking Post

Harry B. Scott was elected executive vice president of the Bank of America Trust Company at a meeting of the board of directors last night. Mr. Scott has been a lifelong resident of Pittsburgh. He is a former state banking examiner.

NEW CHINA WAR THREATENS

LONDON, May 24.—(INS.)—With Marshal Feng-Yu-Hsiang, war lord of Central China, expelled from the Kuomintang National political party, actual hostilities between his forces and the Nationalist troops of President Chiang-Kai-Shek are now but a matter of days, according to a Shanghai dispatch to the London Times today.

In dismissing Feng from the party, the central executive committee deprived him of membership in the supreme political body of the state, the council of the central executive committee. The committee ordered a punitive expedition against him.

Unless some truce is arranged, the civil war likely will begin in earnest immediately after the ceremonies in connection with the reburial of Sun Yat-Sen, founder of the Chinese republic, which are to take place in Nanking on June 1.

Sewer Contracts Awarded in Sharon

SHARON, Pa., May 24.—Contracts for material to be used in sewer construction, sewer repairs and street repairs have been awarded by Council. The contract for sewer pipe was let to the People's Coal and Supply Company, Sharon, at a price of $4,022.

Doctor Knows

Almost all our indigestion, gas, sour stomach, summer colds, rheumatism, sick headache and sleeplessness come from poisonous acids in our stomachs. Acidosis, he calls it. He knows, too, that ACIDINE, the new discovery, banishes these poisonous acids and relieves you of indigestion and its results surely, swiftly and safely because it is a wonderfully powerful anti-acid, carminative and starch digestant that makes indigestion vanish like the wind. Your druggist has it or write Health Laboratories, Inc., Pittsburgh, Pa.

ACIDINE

Open 'Til 9 P. M. Saturday!

FRIEND'S

900-908 Penn Ave. Corner 9th Street

All-Electric "Screen-Grid" RADIO Sensation!

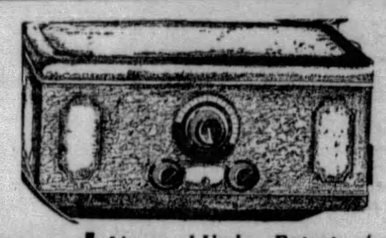

YOUR OLD Out-of-Date Living Room, Bedroom or Dining Room SUITE Is Worth $50

Hurry! These Are the FINAL DAYS of This Generous TRADE-IN OFFER!

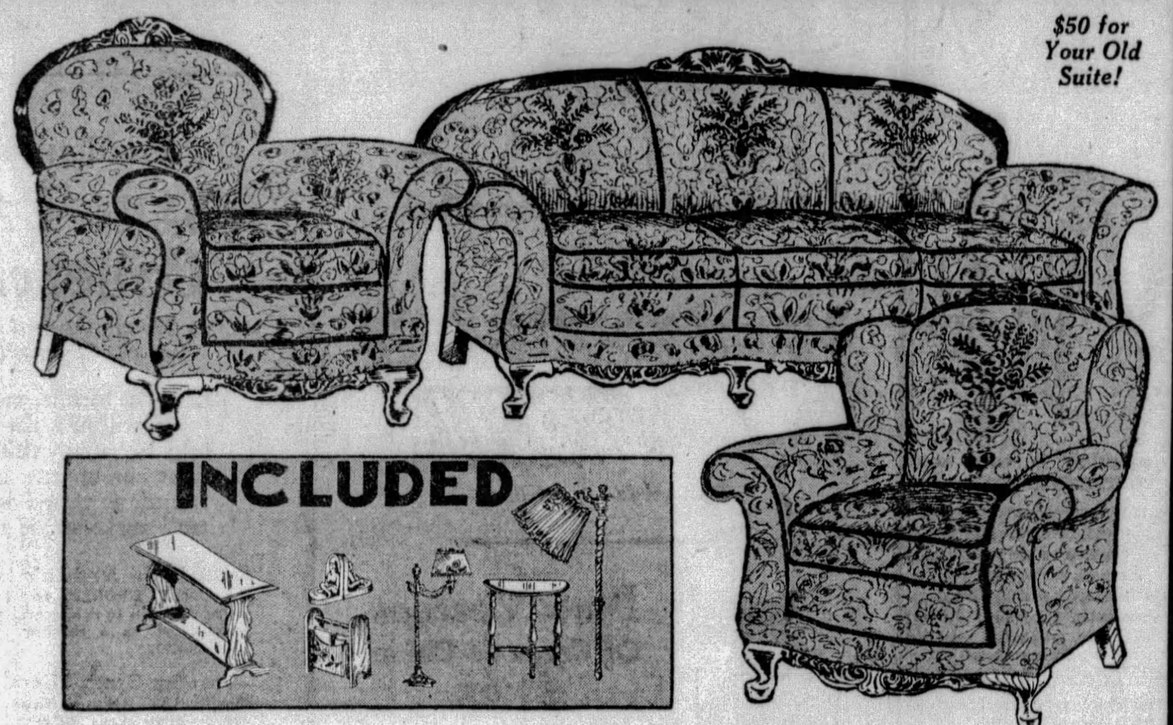

$50 for Your Old Suite!

INCLUDED

Licensed Under Patents of RADIO CORPORATION

$49 COMPLETE!

Just in time for you to outfit your summer camp or to get an extra radio for the office! Friend's offer this nationally known Receiver complete at the LOWEST PRICE on record for all-electric radios. Uses the remarkable New "Screen Grid" Tube which is 7 to 8 times more powerful than the ordinary tube

$9 DOWN

Free Installation!

Memorial Day Special!

No Mail or Phone Orders

4-Pce. Flag Outfit 89c

All ready to set up, complete with beautiful large 3x5 foot Flag, long Pole, Rope and Metal Holders. Actual $2 value—Saturday only!

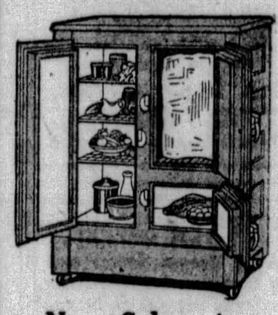

New Colors in REFRIGERATORS

Grey or Green Finish

3-Door Side Icer style, lined in white enamel. Wonderful bargains Saturday at..... **$21.95**

$1 Down!

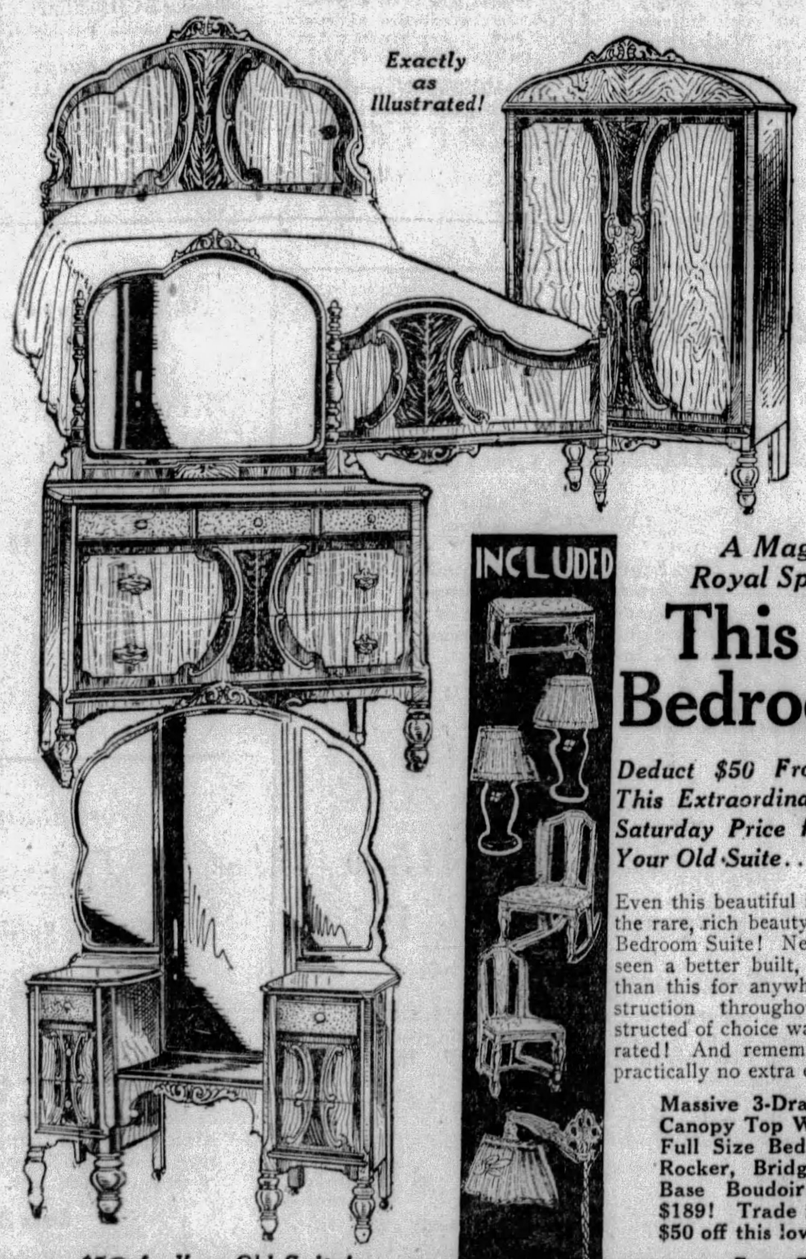

Exactly as Illustrated!

$50 for Your Old Suite!

Saturday's Outstanding Value!

10-Piece Group

Including a Distinctively Styled 3-Piece Carved Frame Suite Covered ALL OVER in Silk Rayon Jacquard

Now then, FRIEND'S make it easy for you to possess a magnificent fashion-right living room anyone might well envy... with Seven Extra Accessories shown to complete a smart setting at a price that is truly sensational when you consider the facts! The three massive overstuffed pieces are covered ALL OVER in multi-colored Silk Rayon Jacquard Velour—the newest upholstering! Elaborate carved walnut-finish wood bases and frames! Serpentine Fronts! Barrel Sides! Reversible NACHMANN Spring Unit Cushions! Wing Chair, Club Chair, 4-leg Davenport, Davenport Table, Bridge Lamp, End Table, Magazine Basket, pair Book Ends and a new style Table Lamp to complete an almost irresistible Saturday value!

$198

$50 Off for Your Old Suite!

Easy, Friendly Payments!

INCLUDED

A Magnificent Suite of Royal Splendor Included in

This 10-Piece Bedroom Group

Deduct $50 From This Extraordinary Saturday Price for Your Old Suite.... **$189**

Even this beautiful illustration hardly does justice to the rare, rich beauty of this distinctive fashion-smart Bedroom Suite! Never in all our experience have we seen a better built, more charmingly designed suite than this for anywhere near $200! Dustproof construction throughout! Finished interiors! Constructed of choice walnut woods and exquisitely decorated! And remember, you get six extra pieces at practically no extra cost! Consider what you get!

Massive 3-Drawer 46-inch top Dresser, Canopy Top Wardrobe, Full Vanity and Full Size Bed, Bedroom Bench, Chair, Rocker, Bridge Lamp and Two Vase Base Boudoir Lamps — complete for $189! Trade in your old suite and take $50 off this low price tomorrow!

Easy, Friendly Payments!

New Style 10-Piece Dining Suite

$179

$50 for Your Old Suite! Easiest Payments!

EXACTLY AS ILLUSTRATED—a Ten-Piece group that is charmingly different than any we have seen in a long time! See the pieces tomorrow to appreciate their exceptional beauty and quality at Savings! In choice Walnut Veneers!

Extension Table, China Cabinet with drawer, Console Server and Six Velour Seat Chairs.

PARENTS FIGHT FOR CHILDREN

Mark Meyer, of 1340 Point View street, denied that he struck his wife, Mary Meyer, and forced her to leave their home, while he forcibly detained their 5-year-old son, Bernard, March 11, in an answer filed in Common Pleas Court to a writ of habeas corpus obtained by Mrs. Meyer, seeking the custody of the boy.

After 17 years of peaceable married life, during which he was a kind and dutiful husband, his wife left him without cause and abandoned the child on March 11, Meyer alleged. He denied that his home is unfit for the child and averred that the home in which his wife has the custody of three other children, Mark, 15, Marjorie, 13, and Phyllis, 11, is unfit.

Meyer alleged that his wife refused to return, and he asked the dismissal of the writ and an order granting him the custody of the three older children.

Mrs. Meyer alleged that when she was compelled to leave, her husband threatened her with injury if she returned. A hearing was fixed for May 28 by Judge Thomas J. Ford.

Four Boys Injured As Bomb Explodes

STEUBENVILLE, O., May 24.—Four boys were hurt, one seriously, yesterday, when a gas bomb which they discovered in a yard at Brilliant, O., exploded. Charles Burrier, 12, may lose his sight, and his playmates, William Oxley, 12; Norman Downing, 11, and Roger Downing, 8, were badly burned.

Mrs. Garr McAdams, domestic, told Prosecutor Jesse George she found the bomb while cleaning a vacant house for a new tenant, and not knowing it was dangerous, left it in the yard where the boys found it.

Woman, Away During Raid on Store, Fined

While Mrs. Delia Dixon, owner of a store at 719 Kirkpatrick street, was visiting her dentist on December 3, prohibition agents raided her place of business and seized 12 pints of moonshine whisky. Yesterday she pleaded guilty before Federal Judge R. M. Gibson to unlawful possession and sale of liquor and was fined $200. Harry Doctorsky, 19, who was attending the store during the absence of the owner, was caught in the raid. He was fined $25 when he pleaded guilty to possession.

IN BENEFIT RECITAL

GRACE E. M'MILLAN ESTHER B. EDMUNDSON

Miss M'Millan pianist, and Miss Edmundson, soprano, who will appear tonight in the concert to be given in the church as a benefit for Beechview Methodist Episcopal Church.

Great Variety of Articles Found on Street Cars

Articles sufficiently varied to stock a general store, have been found on Pittsburgh street cars since January 1. A list of the things left on cars and turned in by the operators shows objects as diverse as saxophones and mousetraps, Bibles and poker chips.

Several orchestras could be equipped with the musical instruments found. Numerous athletes could be outfitted. A great banquet could be served with the food supplies left on cars. The lost textbooks would suffice for a school.

The variety of objects advertised as found on cars is so great as to suggest the sign sometimes seen in country stores—"If you don't see what you want, ask for it."

Bridgeville Women To Consider Charter

William E. Bast, of Dormont, member of the Metropolitan Plan Commission, will discuss the proposed metropolitan charter to be voted on June 25, at a meeting of the Woman's Club of Bridgeville at 8 o'clock tomorrow evening in the rooms of the club.

Denies Alienation, Awarded $5,000 For Slander

ST. CLAIRSVILLE, O., May 25.—Wayne G. Smith, Canton railroad man, failed to appear to press a charge of alienation of affections of Mrs. Smith made in a $10,000 heart balm suit against Raymond F. Kennedy, Bethesda automobile salesman, so Kennedy today has a $5,000 judgment against Smith for slander. Kennedy's answer denied all the charges and asked $5,000 for loss of business and reputation through Smith's allegations. When the plaintiff failed to appear, the petition was dismissed and $5,000 awarded Kennedy.

RUM PENALTIES IMPOSED ON 38

Five thousand dollars in fines and jail sentences aggregating eight months were imposed on 38 defendants pleading guilty in Federal Court of violating the prohibition law. The fines ranged from $25 to $400. Four defendants received jail sentences.

Among the latter was Mrs. Tecla Laban, sentenced to 60 days in the Beaver County Jail for possession of a still and manufacture and possession of 67 gallons of moonshine whisky on her farm, Pleasant Hill road, near Ambridge. She said the contraband belonged to a man to whom she rented a building on the property.

Nicholas Mikesic, 500 Broad street, Johnstown, Pa., was sentenced to serve three months in the Cambria County Jail and pay a $200 fine. Court records showed he had been fined twice before on liquor offenses. Saverio Manfredi, 47 Fullerton street, was sentenced to serve 30 days in jail and a 60-day sentence was imposed on Mike Price, of Kelso, Somerset County.

The other defendants and their fines follow: Martin Simon, 2251 East street, $300; John A. Zador, Bethel Township, $400; Daniel Staisey, Duquesne, $400; Rade Zagarac, 258 Main street, Branklin Borough, Cambria County, $400; Joseph Ostroska, 5419 Butler street, $400; Joseph Lukitsch, 913 Spring Garden avenue, $250; William C. Andre, Middle road, Glenshaw, $250; Sidney Waltuck, 2166 Center avenue, $250; Alex Chernolowich, 5448 Second avenue, $250; Mrs. Delia Dixon, 719 Kirkpatrick street, $200; Sam Sigal, 6251 Station street, $150; Paul Markovich, 221 Market street, McKeesport, $150; Sam Mauro, 1222 Clar street, $150, and William J. Schieck, 1317 Reedsdale street, $150; Harold Delarosa, $150; Stanley Sudziak, $150; Edward Girson, Ida Girson, Edwin A. Lutz and Wilbert Lutz, $125 each; Tulo Codluppi, Thomas B. O'Connor and Frank Ostrosko, $100 each, and Annie Anthony, $75.

Pittsburgh Doctor Gets College Honors

Dr. Charles H. Hoffman, of Pittsburgh, is one of 12 "golden jubilee honor men," members of the class of 1879 of the New York Homeopathic Medical College and Flower Hospital, who will receive special diplomas at the institution's commencement exercises at the Hotel Roosevelt in New York City, June 4. Fifty members of this year's senior class, and 29 nurses' training school students also will receive their diplomas.

MEYER JONASSON & CO.
LIBERTY AND OLIVER AVENUES—CALL ATLANTIC 6200

THIS IS A SALE!

New Silk Ensembles

$19.75

With Sleeveless Frocks

WE PRESENT these tomorrow for the first time with the knowledge that they are by far the best ensemble value we have seen in a long while.

The models are identical with fashions featured at much higher prices and are numbered among the most successful of the season.

The dressmaking details which mean so much in the fitting and styling of a garment have been carefully attended to.

They come in street shades which make them immediately wearable and equally suitable for any summer occasion.

We Advise Early Shopping for Best Selection

Obtainable in sizes 14 to 42.

—Jonasson's, Second Floor—

May be had in bordered prints with novel polka dot pattern; blouse in plain shade to harmonize. Street shades with backgrounds of navy, green or tan. Sizes 16 to 42.

Plain Silk Crepe in medium and dark tones. Sleeveless frock with coat to harmonize, except in navy or black in which case the frock is a lighter contrasting tone. Sizes 14 to 42.

327-333 Fifth Ave.
320-322 Oliver Ave.

Open Saturday Till 6 P. M.

CAMPBELLS'
"The People's Store"

Fruit-of-the-Loom Mattress Covers
Sure-fit, moth proof covers, made with bound seams. Rubber buttons on end. Very special at..... 2.19

To Be Smartly Dressed for the Memorial Day Activities, Buy These

Men's 2-Trouser $24.75 SUITS

All Priced Saturday at $18

All are brand new, just received from the East. All wool cassimeres—also some worsteds, plain blues and grays, and a big assortment of light, medium and dark novelty weaves. Both conservatives and young men's models. Single and double-breasted styles. All sizes from 33 to 46. Just $18.00 Saturday for these real $24.75 Suits—ALL WITH 2 PAIRS TROUSERS.

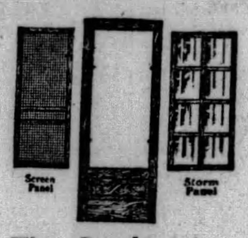

This Combination $12.50 Screen and Storm Door at 8.19

Has proven an acceptable value to every customer who has seen it. Fitted with a Screen Panel for summer and a Glass Storm Panel for winter. Four-inch stiles; 1⅛-inch thick selected lumber. This low price for Saturday only.

Screen Doors

Odd lots, slightly marred in shipping. Some with galvanized wire; some with copper wire. Assorted sizes. $5.50 to $7.50 doors for..... 3.98

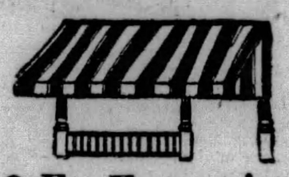

12-Ft. Extension Porch Awnings 8.25

Complete with frame, ropes, etc. Made of heavy grade awning stripe. Rain proof and sun fast. Heavy galvanized pipes. Ready to hang.

Other Awnings—Specially Priced

6-ft. size 6.25	10-ft. size 7.75
7-ft. size 6.50	11-ft. size 7.80
8-ft. size 6.75	14-ft. size 8.95
9-ft. size 7.50	15-ft. size 10.50

Window Awnings 89c

Painted stripes. Sizes 28 to 34-inch extension. Complete ready to hang. $1.98 value.

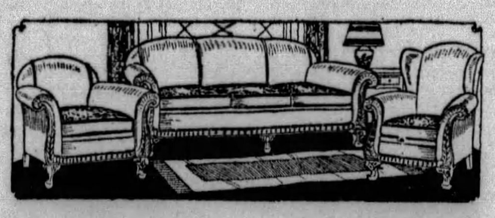

Living Room Suites

That Are Beautiful and of Lasting Service—Yet Priced Below Their Real Value!

Upholstered all over with rust color Mohair. Imported frieze covers the reverse side of cushions. Full webbing construction. Three big roomy pieces. Made to sell at $259.50. Our price Saturday..... 229.50

$250 Living Room Suites

Upholstered all over with beautiful green Mohair. Damask cloth on reverse side of cushions. A davenport and two chairs. An unusual value at..... 219.50

$225 Living Room Suites

Upholstered all over with Mulberry Mohair. Moquette on reverse side of cushions. Davenport, club chair and button back chair. Complete for..... 199.50

Extra Special Value—

Four styles of 4-piece bedroom suites. All handsomely designed and finished in Walnut and Mahogany Veneer. Dust proof construction. Values to $249.50. Saturday, choice at..... 198.50

Beautifully Finished Royal Wilton Rugs

One delightful pattern after another. All so pleasing to the eye that choosing is made easy. Sizes 9x12 and 8¼x10½ ft. Choice at

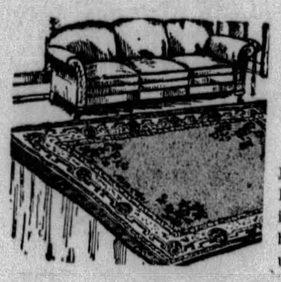

$59

A $75 Value

Jacquard woven. The all-over Persian designs predominate in softly blended shades of blue, tan, rose and gray. An unusually big value!

$4 Room Lots Wall Paper

Suitable for bedrooms. Each lot includes 10 bolts side wall, 6 bolts ceiling and 20 yards of border or binder. Entire lot for..... 2.24

35c Wall Papers

For living room and dining room. Latest colors. Sold only with binders. Per bolt..... 24c

Varnish Tile Paper

Triple coated, for kitchen and bath room. Sold only with washable binder. Per bolt..... 18c

Transparent Velvet Coats $25—$35

Sleeveless model with cape shoulder as pictured above comes in sea green, coral, wood violet and independence blue. $35.00.

Light and summery collarless styles that lend themselves to the wearing of a fur scarf and win first place as companions for chiffon frocks.

At $25, long sleeve collarless types, georgette lined, in Wood Brown, Suntan, Independence Blue, Wood Violet and Black. At $35, Independence Blue and Black. Women's and misses' sizes.

—Jonasson's, Third Floor—

Costume Slips $1.95

Woven Rayon

Do not confuse them with knitted rayon for there is no similarity. These are very fine and require a close examination to distinguish them from silk. They drape perfectly and cling to the figure after the fashion of a fine silk crepe. Tailored styles in white and pastel shades. Sizes 34 to 44.

—Jonasson's, Main Floor—

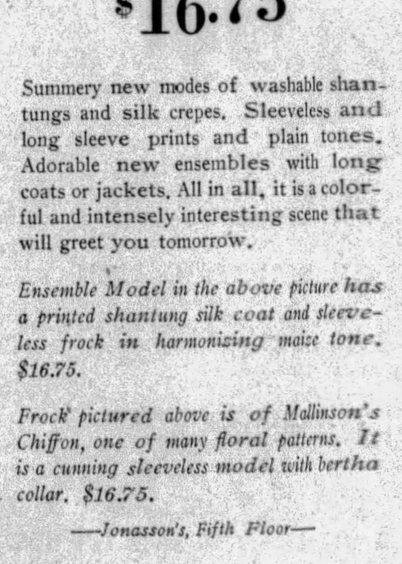

Miss 13 to 17

Is Greeted With a Flock of New Ensembles and Frocks for Tomorrow

$16.75

Summery new modes of washable shantungs and silk crepes. Sleeveless and long sleeve prints and plain tones. Adorable new ensembles with long coats or jackets. All in all, it is a colorful and intensely interesting scene that will greet you tomorrow.

Ensemble Model in the above picture has a printed shantung silk coat and sleeveless frock in harmonizing maize tone. $16.75.

Frock pictured above is of Mallinson's Chiffon, one of many floral patterns. It is a cunning sleeveless model with bertha collar. $16.75.

—Jonasson's, Fifth Floor—

Imported Lisle

Sports Hose, $1.95

An ideal stocking to accompany your sports frock on links, court or spectators' gallery.

A neat diamond check design in all the new suntan tones.

At $1.50 a plain lisle mesh in fashionable shades of tan.

—Jonasson's, Main Floor—

Sports Frocks $9.95

In Our Main Floor Sportswear Section

New arrivals for tomorrow of washable silk crepes, rajahs and yosans. Sleeveless types for active and spectator sports which show many clever ideas in pleating and tucking. White and pastel tones—mostly plain shades, but some with coin dots—Sizes 14 to 40.

Model pictured of washable silk crepe in eggshell and pastel pinks, blues and greens.

—Jonasson's Main Floor—

Sports Felts $3.75

Pastel felt hats which are all in tune with summer modes. The brims and crowns are manipulated in many clever ways which lend a jaunty, carefree air in keeping with the nonchalant trend of the summer mode.

—Jonasson's Fourth Floor—

Hollywood Affairs and Studio News Caught by Reporter and Cameraman

LENORE ULRICH LATEST STAGE ACTRESS TO MIGRATE TO HOLLYWOOD

By DOROTHY HERZOG

(Copyright, 1929, by Premier Syndicate.)

HOLLYWOOD, Cal., May 24.

WITH New York's Broadway migrating to Hollywood in ever-increasing numbers, it is interesting to learn that Lenore Ulrich is also due in our midst sometime next month. Miss Ulrich scored her usual hit in David Belasco's current offering, "Mimi." That gal can certainly dust emotions off a part.

She is no novice to the flickers. Some years ago, she starred in a picture for Warner Brothers. If I'm not far from wrong, 'twas "Tiger Rose."

Warner's are now going to re-make "Tiger Rose," This time as a "talky," with Lupe Velez, the Mexican T. N. T.-er in the Ulrich role.

Lupe Velez

Lenore has other sine-talky plans, if my hearing is accurate as well as acute. I hear tell she will vivify the stellar feminine role in Allan Dwan's forthcoming outloud for Fox, "Frozen Justice." Allan is the lad who put Doug Fairbanks through his agile paces in "The Iron Mask." He's one of the prize directorial packages in the business. In the days when she was a star in name only, Gloria Swanson became one in actuality with Allan wielding the megaphone for a series of her celluloiders.

Verily, it would be a bit all right to see Lenore Ulrich appear in her first talky, direction Mr. Dwan, of which, more anon.

Gets Plumper And Plump Roles

PAULINE STARKE strenuously denies that her success in pictures is due to goat's milk.

Years ago, when Miss Starke played leads in hum-drum flickers, she was a bit too thin. So she obeyed the doctor who ordered her to drink a quart of goat's milk daily. Polly gained. Her roles became plumper, too. Today, she's emoting opposite Erich Von Stroheim in Jimmy Cruze's production, "The Great Gabbo." And take it from Betty Compson, the part's a wow. Betty would have given her eye teeth to play it, but other flick engagements called quits on the transaction.

Pauline Starke

To return to the goat's milk, Polly may be right in her contention, but what's the harm in a mere conclusion . . .

Moran and Mack, the Two Black Crows, espied Adolphe Menjou walking across the Famous Players lot.

Moran: Menjou's playing a Marquis in his new picture.

Mack: He can't do that.

Moran: Who says he can't?

Mack: I say he can't. That's the thing they have in front of a theater to keep off the rain!

SCREENALITIES: Giovanni Martino, W. K. Metropolitan baritone, has come to Hollywood to sing a talky picture or two. He chanced to be on the First National lot 'tother day and visited ALICE WHITE'S set. Alice was thumbing through some sheet music. "Wanter hear me sing?" she asked Martino. He expressed himself eager to hear her. Some one, however, whispered to Alice that he was a famous baritone. Whereupon she promptly suffered a touch of stage fright. . . . MARIE PREVOST riding along the Malibou Beach road on a bicycle. . . WILLIAM COLLIER, JR., rocking in a boat quite a distance from shore and patiently waiting for the fish to bite. They did, too.

Marie Prevost

Rogers Will Give Final Show Here

Will Rogers' last appearance on the stage for the next two years will be when he comes to the Nixon next week, with Dorothy Stone in "Three Cheers." The cowboy humorist leaves for Hollywood immediately after the Pittsburgh engagement to make a picture, and he will be out there for two years.

"So This Is London," the George M. Cohan comedy to be presented by the George Sharp Players in the Pitt next week, is a satire of American and English life. The matinee days are Thursday and Saturday.

Menjou Suffers With Mike-etis

SPEAKING of Adolphe Menjou reminds me. When he arrived on "The Concert" set to talk his first day's work into the "Mike," he was rather nervous. The second day, his nerves were so fluttery that they affected his voice and he couldn't speak above a whisper. The third day vocal-corded him to normalcy and he's been oke since. If you've ever speechified over a radio you can appreciate mike-etis.

Adolphe Menjou

You Can Tint the Silk··*without* Tinting the Lace

....*Now that* the newest, loveliest "undies" from Paris are trimmed with darker laces...smart women everywhere are finding Tintex indispensable.

....*For Tintex* in the Blue Box will quickly and safely tint your daintiest lingerie . . . any new color you desire . . . or keep it in its original pastel shades...*without touching the lace at all!* And it's so simple, too. You just "tint as you rinse" . . . without fuss or muss . . . assured of perfect results always.

....*Ask your* dealer to show you the new Tintex Color Card. It displays the colors favored by Paris . . . on actual dyed samples of silk.

—THE TINTEX GROUP—
Products for every Home-tinting and Dyeing Need

Tintex Gray Box — Tints and dyes all materials.

Tintex Blue Box — For lace-trimmed silks — tints the silk, lace remains white.

Tintex Color Remover — Removes old color from any material so it can be dyed a new color.

Whitex — The new bluing for restoring whiteness to all white materials.

At all drug, dept. stores and notion counters . . . 15¢

Tintex
TINTS AND DYES

PARK & TILFORD
NEW YORK SOLE DISTRIBUTORS
ESTABLISHED 1840
GUARANTEES THAT TINTEX WILL PERFORM

GANG BOSS :-: SHOWS THEM HOW :-: THIS IS LOVE

Robert F. McGowan is director of the "Our Gang" movie juveniles. We imagine he was watching Farina when this photo was taken—note the smile.

This is that thing called love, as exemplified by Paul Page and Lona Lane in "Speakeasy," soon-to-be-released talk picture.

Cecil B. DeMille, directing "Dynamite," shows Kay Johnson how to hit Charles Bickford over the head with a bottle. Also he tells Charlie how to receive the blow.

English Actress In Menjou's Support

Adolphe Menjou has commenced work in Hollywood in his first talking film role—that of Anatolo de Remey in Hermann Bahr's celebrated stage play, "The Concert."

Fay Compton, actress of the English stage, who is called the Barrie heroine because she has played in all of his plays, will be Menjou's heroine. The role will mark her first appearance in films. She has been vacationing in California and was engaged by Paramount.

Others in "The Concert" are John Miljan, Miriam Zeger, Joan Standing, Rita La Roy, Robert Wayne and Jacques Vanaire.

ZEP SAILS BACK TO HOME PORT

FRIEDRICHSHAFEN, Germany, May 24.—(AP)—The Graf Zeppelin returned at dawn today to Friedrichshafen from Cuers, France, where it made an emergency landing just a week ago after turning back near Gibraltar from an attempt to cross the Atlantic.

Aboard the dirigible when it landed here were 14 of the 18 passengers who made the outward bound trip, and in addition seven French naval officers, invited as the special guests of Dr. Hugo Eckener, the ship's master, in appreciation for French aid in landing his machine in its emergency last week.

By 5:30 a. m. the airship was safely in its hangar, the landing crew deftly following directions given them through a megaphone by Capt. von Schiller.

Capt. Sir George Hubert Wilkins, Arctic explorer, was among the first to alight, followed by the French guests and Mrs. Mary Pierce, of New York, only woman on the flight.

The flight from Cuers to Friedrichshafen, over a course of some 600 miles, occupied eight hours and 41 minutes, departure from Cuers taking place at 8:25 p. m. Thursday (2:25 p. m. Thursday, Eastern Standard time).

Dells at Wildwood To Be Open Tonight

Pittsburgh's newest dinner-dance place, The Dells at Wildwood, will have its premiere tonight. Owners of The Dells believe they have succeeded in making it the most attractive place of its kind in this vicinity. Features will be Dewey Bergman and his orchestra, Harry Hart, comedian, and his "White Light Revue." Cuisine will be under the personal direction of Charles H. Douglas, formerly maitre d' hotel of the William Penn. The Dells is on the Wildwood road, a short distance from the Butler pike and also a short distance from the Babcock boulevard.

School Tax Increased

BROWNSVILLE, Pa., May 24.—School directors of Perrysville Township today raised the school millage for next year from 36 to 38 mills.

$35,000 ASKED FROM CITY

The City of Pittsburgh was made defendant in two suits filed in Common Pleas Court, in which an aggregate of $35,000 damages was asked for personal injuries alleged caused by defective sidewalks.

Mary McCarthy asked $10,000 for injuries suffered when she tripped on a defective sidewalk on Chatsworth street April 19. Joseph Albrecht asked $25,000 for injuries suffered by his son Robert, 6, whose arm was broken when he was thrown by rotten boarding in front of 307 Mareno street September 28, 1927.

Injured in Fall, Woman, 70, Dies

Injuries suffered in a fall at her home last Saturday resulted in the death of Mrs. Katherine Coyne, 70, of 1 Robinson street, Oakland, last night in West Penn Hospital.

Walthall to Play In Rogers' Picture

Henry B. Walthall, the Little Colonel of "The Birth of a Nation," has been signed to play the colorful role of General Jeff Rumford in the forthcoming talking film version of Booth Tarkington's romantic story, "Magnolia."

One of the finest actors of the silent screen for many years, the popularity of the audible films has proved a further boon to Walthall, who was a well known leading man of the legitimate stage before "The Birth of a Nation" wafted him into fame.

Charles "Buddy" Rogers will play the principal role in "Magnolia," with Mary Brian as his heroine. June Collyer also has a prominent part. Richard Wallace, director of "The Shopworn Angel" and Chevalier's "Innocents of Paris," is now making preparations for making "Magnolia."

Deaths by Accident Show Gain in Year

CHICAGO, May 24.—(AP.)—Accidents killed 96,000 persons in the United States in 1928, the National Safety Council announced today. This was an increase of 3.1 per cent over 1927.

Of the total number of deaths, 27,500 were attributed to automobiles and 368 to civil aviation. Railroad accidents, the report said, are on the wane.

AMUSEMENTS.

NIXON NEXT WEEK SEATS TODAY
CHARLES DILLINGHAM presents
WILL ROGERS (Pinch-hitting for FRED STONE) AND DOROTHY STONE IN A ROUSING MUSICAL EXTRAVAGANZA
'3 CHEERS'
Original N. Y. Company With ANDREW TOMBES

Shubert Pitt MATINEE TOMORROW
GEORGE SHARP PLAYERS in "THE SKULL"
A COMEDY THRILLER
NEXT WEEK "SO THIS IS LONDON"
SEATS NOW

MAY 27 IS Knights Templar Day AT HEINZ PLANT
Home of the 57 Varieties

BASEBALL—FORBES FIELD 3:30 P. M. Today
PITTSBURGH vs. CINCINNATI
Tickets on sale at Grand Opera House Arcade; Spalding's, 608 Wood Street, and Model Clothing Store, 6025 Penn Avenue, East Liberty.

ACADEMY— Mutual Burlesque 2:15 and 8:30
"JAZZTIME REVUE"
with Kitty Madison and Harry Evanson

FILMLAND.

INRIGHT PENN AVE. & BEATTY ST.
Last Day! Cecil De Mille's "The Godless Girl" On Stage 'Up in the Air' with Dick Powell
She's Talking! Charming your eyes! Delighting your ears!
Starts Tomorrow!
CORINNE GRIFFITH in SATURDAY'S CHILDREN
It won the Pulitzer prize for the year's best play. Now Corinne lends her voice to make it the year's best motion picture!
On the Stage DICK POWELL AT THE SEASHORE
He's out where the waves and women are wild!

Stanley SEVENTH AVE. & LIBERTY
TALKING together for the first time! TALKING together for the last time! Both are now stars in their own right!
Dorothy MACKAILL & Jack MULHALL in 2 WEEKS OFF
Dot takes two weeks off to find a man, and Jack's the victim!
Last 2 Days An All-Talkie "Gentlemen of the Press" On the Stage Charlie Melson in "Rhythm, Revels"
Starts Monday
On The Stage CHARLIE MELSON'S YACHTING PARTY
He's out for a merry musical cruise!
David Brondy's 'Memorial Tribute'

FILMLAND.

LOEW'S UNITED ARTISTS PENN
Next Week On Screen In the Siamese Jungles!
NOW WESLEY EDDY in "Say It With Music"
ON SCREEN "ALIBI" 100% Musical Talking Melodrama
LON CHANEY and LUPE VELEZ in WHERE EAST IS EAST
With ESTELLE TAYLOR
Swift Action, Vivid Beauty, Romance!
Wesley EDDY
"The Ambassador of Joy" in "BRIGHT LIGHTS"
With a Great Cast of Broadway Stars
LEIBERT BREESKIN

ALDINE NOW
HELD OVER!
MARY PICKFORD IN 'Coquette'
Her First 100% TALKING PICTURE!
2nd BIG WEEK BEGINS MONDAY

GRAND DOWNTOWN
80c to 6 P. M. Come Early!
PITTSBURGH COMPLETELY CAPTURED!
Everyone is raving about this — telling their friends to be sure to see—
"The Desert Song"
Warner Brothers' Supreme Vitaphone Achievement, with
JOHN BOLES CARLOTTA KING MYRNA LOY
Louise Fazenda Johnny Arthur
132 Singers, 116 Exotic Dancers, 109 Musicians
The first musical hit to be presented on the screen exactly as on the stage!
In Song! In Dialogue! In Color!

GARDEN ALL TALKIE Nancy Carroll "CLOSE HARMONY"
TRIANGLE EAST LIBERTY 100% All Talkie "INTERFERENCE"
CAMERAPHONE EAST LIBERTY LILLIAN GISH with LARS HANSON "THE WIND"
BRUSHTON THEATRE "LONE WOLF'S DAUGHTER" Sound — A Talky Comedy. "LIBERTY"
KENYON All Talkie TEXAS GUINAN in 'QUEEN OF THE NIGHT CLUBS' 100% Talking Collegian Comedy
ROXIAN An Imperial Chain Theatre McKees Rocks FRI. SAT. SUE CAROL NICK STUART "GIRLS GONE WILD" SOUND PICTURE

OPENING TONIGHT
THE ARISTOCRAT OF PLAYPLACES
THE DELLS AT WILDWOOD
FEATURING
DEWEY BERGMAN and His ORCHESTRA
HARRY HART and His BROADWAY REVUE
EXCELLENT CHICKEN AND STEAK DINNERS
TELEPHONES GLENSHAW 624-9628

Saturday "Headliner" at Wilkens!
This MANNING-BOWMAN 4-Piece Electric Urn Set
Just 85c Down $14.85 Just 50c Week
All four pieces, exactly as shown. Beautifully designed Electric Urn, Sugar Bowl, Cream Pitcher and Tray. Famous "Manning-Bowman" quality at even LESS than the price of ordinary ware! The most remarkable value, we believe, ever offered by any Pittsburgh store—and all the more important when you consider the easy terms of just 85c down and just 50c a week!
LARGE 9-CUP SIZE ELECTRIC URN
Brews 9 cups of delicious coffee and does it in record time. "Manning-Bowman" quality means SOLID, HEAVY-GAUGE COPPER BASE, highly plated in nickel. Fuselink protective device—no possible danger in handling. Specially tempered Tray and gold-lined Sugar and Creamer.
Wilkens
621 LIBERTY AVENUE, BETWEEN 6TH AND 7TH STS.

OVER-SUNDAY EXCURSIONS, MAY 25 and 26
$6.00 Round Trip WASHINGTON D. C. and Return
MAY 25-26
EXCURSION TRAIN
Eastern Standard Time
Lv. Pittsburgh Saturday, May 25 8.05 pm
Lv. Pittsburgh Sunday, May 26 7.20 pm
Lv. Washington Stopping at East Liberty and Wilkinsburg
Arriving in Pittsburgh at an early hour Monday morning
Tickets good only in coaches on Excursion Train
$5.00 Round Trip Niagara Falls
$5.25 Round Trip Buffalo
EXCURSION TRAIN
Eastern Standard Time
May 25
Lv. Pittsburgh 11.15 pm
Lv. East Liberty 11.27 pm
May 26
Ar. Buffalo 7.20 am
Use connecting service of New York Central Railroad to Niagara Falls.
PENNSYLVANIA RAILROAD

B. K. ELLIOTT CO.
OPTICIANS
126 Sixth Street

READ THE SUN-TELEGRAPH WANT ADS DAILY AND SUNDAY FOR THE QUICKEST RESULTS

DRESS UP for DECORATION DAY

as little as $1.00 a week?

Open SATURDAY NIGHT TILL 10 O'CLOCK

THE HOME OF CHEERFUL CREDIT

Palace Credit

623 LIBERTY AVE

ENTIRE BIG BUILDING NINE BIG FLOORS

NO MONEY DOWN

TAKE GARMENTS RIGHT WITH YOU.—

Your Credit's good at the Palace!

9th Birthday SALE

40 WEEKS TO PAY

Leave your pocketbook at home—That's how wonderfully easy it will be to get fine Decoration Day Wearing Apparel at the Palace tomorrow. Great 9th Birthday Sale comes to a close tomorrow night. With it ends the most marvelous celebration of bargains ever put on by any store. Tomorrow's values the most sensational of all. Thousands of garments just arrived from New York. These, with big regular stock, will break all records tomorrow.

Thousands of Garments at Cost and Below Cost

Regardless of what you buy tomorrow, you take it right with you on your own terms of credit. No money down—pay just as you can afford—Clothing, Furnishings and Shoes for every member of the family on the world's easiest credit. The Palace is by far the largest credit clothing institution in America. This is acknowledged everywhere. Prices are always lower. Credit is always easier, but tomorrow is the bargain and credit climax of our entire career.

World's Easiest Credit

SALE STARTS AT 8 A. M. Store Open Saturday Night Till 10 O'clock

Big One-Day Sale of **Men's Straw Hats** Values Up to $3.50 **$1.00**

Tremendous Saving and the World's Easiest Credit on Men's One and Two-Pants

SUITS TOPCOATS

Made to Sell Up to $25

$8

Pick out your Decoration Day Suit and Topcoat, take them right with you AND TAKE 40 WEEKS TO PAY—A WHOLE YEAR IF YOU WANT IT. No payment necessary until after Decoration Day—then pay as little as $1.00 a week!

Choose from the latest patterns and shades, in single and double-breasted snappy materials. See those popular new Sharkskin Grays, Tans, Browns, Blues—in single and double-breasted, rope shoulder models. Also those much wanted suits with Tattersal vests.

World Beating Values and World Beating Easy Credit!

Over 2,000 Men's Suits to choose from—a whole floor devoted to this great department. Extra force of salesmen to assure prompt service.

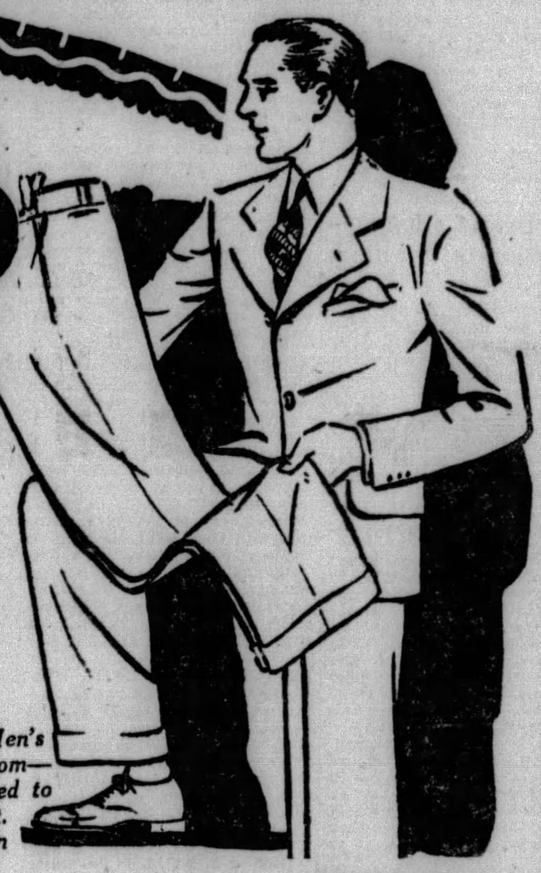

Open Saturday Night Till 10 O'clock

OPEN SATURDAY NIGHT TILL 10 O'CLOCK

OTHER 1 AND 2-PANTS SUITS, TOPCOATS $18.50, $22.50, $29.50, $35 $40

Open Saturday Night Until 10 O'clock

Extra Specials FREE!

TO BOYS AND GIRLS

High Grade Roller Skates or Scooter Absolutely Free with Purchase of Boy's Suit or Girl's Coat or Silk Dress.

BOYS' 4-PIECE SUITS

Values Up To $12.50

Bring the boys to the Palace and get a wonderful suit or a top coat for only $5.09, and get a scooter or roller skates FREE.

$5.09

GIRLS' COATS AND SILK DRESES

Values Up To $12.50

Save big money on these beautiful coats and dresses, and take with you a scooter or roller skates FREE.

$5.09

Ladies $1.50 Wash Dresses	69c
Girls' $1.25 Wash Dresses	59c
Ladies' $1.50 Silk Bloomers	99c
Ladies' $1.95 Bedroom Slippers (felt and leather)	89c
Ladies' $1.50 Silk Hose, 89c—5 pairs for	$3.99
Men's $1.95 Shirts	99c
Leather Handbags—$2.00 value	99c
Girls' $2.95 Slickers	$1.09
$3.50 Straw Hats	$1.00
Men's 50c Silk Hose, 29c—3 pairs for	79c
Boys' $1.50 Coveralls	79c
Boys' $2.95 Slickers	$1.09
Boys' $1.29 Wash Suits	59c
Men's & Women's $2.00 Umbrellas	99c

9th Birthday 2,000 LADIES' MISSES' SALE of coats

Including Coats Made to Sell Up to $25 for Only $8.00

Marvelous, indeed, is this coat sale for tomorrow. It is a bargain treat prepared for last great Saturday rush before Decoration Day. An event which will go down in Palace history as the climax of all big value demonstrations. 2,000 of the smartest coats you have ever seen. Broadcloths, Twills, Kashas, Satins—fur trimmed coats, plain tailored coats, sports coats in a variety of styles that make selection easy for every taste. No money down—take your coat right with you—start paying at your convenience after Decoration Day—as little as $1 a week!

$8

Other Great Coat Values $14.50, $24.50, $35, $40, $45

Select any GARMENT—TAKE IT RIGHT WITH YOU—PAY WHILE YOU WEAR

SILK DRESSES 2 FOR $8

Only at The Palace It's "PAY WHILE YOU WEAR"

The Materials: *Monotone Flat Crepes, Printed Silk Crepes, Sheer Georgettes, Colorful Sports Silks, New Tweed Prints, Flowered Chiffons*

The Colors: *Modernistic Prints, Woodland Violet, Riviera Blues, Dashing Yellows, Suntan Shades, Seafoam Green, Desert Moon, Middy Blue and Black*

Other Silk Dresses: $10.95, $14.95 $21.95

PATRICIA PITT'S COMMENT ON PITTSBURGH'S SOCIETY HAPPENINGS

Overflowing June Social Calendar to Cause Late Start of Vacations

IN years gone by at this time our only society news concerned brides and plans for the summer. But this year we've such a variety of important events scheduled for June that even such delightful things as summers at Watch Hill or Cobourg have been quite overlooked up till now in our excitement over our "little season."

But no matter how many debutantes make their bows next month, society folks will be making plans for July and August. Usually by late June most of our social leaders have abandoned the city, but this year many will postpone their departures until the social calendar for June may be torn out of engagement books. Still other Pittsburghers will return from their summer homes for the late June events that hold their interest.

Of course, nearly everyone will be in town this evening to attend the "show-case" ball being given in the William Penn Hotel by the social service department of the West Penn Hospital.

Among the first of Pittsburgh's families to desert the city will be the Samuel Alfred McClungs. They will go early in June to their summer home, Lime Kiln Farm, Cherry Valley, N. Y. Mrs. McClung has been there all week supervising the opening of the home. On Saturday she'll return to town, I've learned.

* * *

JUST now Mrs. Harmar D. Denny is in New York with her son and daughter-in-law, the junior Harmar D. Dennys. Mrs. Denny will again open her house at York Harbor, Me., long favored by a group of our prominent folks.

* * *

A FORMER Pittsburgh woman, Mrs. George Mesta, who now lives in New York, will spend the summer at Newport, I believe I've mentioned before. On June 15 she'll open Henry Coleman Drayton's villa, which she has rented for the season.

* * *

WHILE some families will be leaving in June, others will be returning from abroad. James Barlow Cullum, of Sewickley, is expected back from Europe this week end. Mrs. Cullum and their daughter, Mollie, will sail tomorrow, I hear, and will be home for the opening June debut events.

The Cullums will present their daughter to Pittsburgh society at a garden party next month, I happen to know, but the definite date has not yet been announced.

* * *

ANOTHER European wanderer who'll be home by June is Catherine Gordon, daughter of the Robert H. Gordons, of Shady avenue. Catherine will sail for home tomorrow, it's expected, after having been abroad since the holiday season.

* * *

AMONG those taking advantage of the May lull in social activity to visit relatives is Mrs. John Berdan, of Toledo, the former Margaret Evans. She is the guest of her father and mother, Mr. and Mrs. Thomas Raymond Evans.

* * *

RETURNING home next month will be another of the June debutantes, Caroline Crittenden, daughter of the William Jackson Crittenden, of "Sucasa," Shields, who is over in Italy now for the wedding of her cousin, Fannie Dusmet, daughter of the Marchese and the Marchesa Dusmet de Smours, of Rome, and Count Francisco Campello, which is set for the first day of June.

Caroline went abroad with her grandmother, Mrs. James B. Oliver, of Shields, and they expect to sail from Naples on June 17 for home. With them will come the marchese and the marchesa and another daughter, Maria, who will visit their relatives here. The marchesa was Edith Oliver before her marriage and she is a daughter of Mrs. Oliver, you know.

Caroline's debut is set for June 22, when her father and mother will give a tea-dance for her in their home. And on the evening of June 25, Mrs. Oliver is going to give a dinner and dance in the Allegheny Country Club for her two granddaughters, Caroline Crittenden and Maria Dusmet.

* * *

LIEUT. AND MRS. WILLIAM H. HEWITT have left by motor for Long Island City, N. Y., after spending two weeks with the latter's mother, Mrs. Louise H. Adams, of Dormont. Lieut. Hewitt has been assigned duty as naval aircraft inspector there.

* * *

MRS. CHARLES K. WOZNIAK, of Munhall, has announced the engagement of her daughter, Miss Helen Marie Wozniak, to Charles J. Hardy, Jr., son of Mr. and Mrs. Charles J. Hardy, of New Orleans and Gulfport, La. The wedding will take place at 10 o'clock the morning of June 19 in St. Paul's Cathedral and will be followed by a small breakfast in the bride's home. Miss Isobel Wozniak, sister of the bride, will be her maid of honor and Linus N. Hardy, of New Orleans, is to be his brother's best man. Among the out-of-town guests who will come on for the wedding are Mr. and Mrs. Charles J. Hardy, of Gulfport; Mrs. C. C. Farrell, Jr., and her daughter, Dorothy Louise Farrell, and Ford T. Hardy, of New Orleans; Mr. and Mrs. Charles T. Doerr, of Birmingham, Ala., and Miss Loretta Treloar, of Philadelphia. Mr. Hardy is a well-known golfer.

* * *

THE Alpha Delta Pi, women's national social sorority, of the University of Pittsburgh, will hold its annual mothers' tea tomorrow afternoon in its apartment in the Cathedral Mansions. Miss Florence Yorke, Miss Betty Thompson and Miss Hazel Usher will be in charge.

Patricia Pitt

Carrick Club's "Fair"

Photo by Pittsburgh Sun-Telegraph.

MRS. CLYDE C. CAIN MRS. JACOB FUCHS

These members of Carrick Mothers' Club are inspecting a 50-year-old quilt exhibited at the "county fair" their club held.

Congress of Clubs Presents Kirmess

FUTURE Ruth St. Denises, Isadora Duncans and Anna Pavlowas, to say nothing of a Ted Shawn or two, occupied the stage of the Alvin Theater last night when the Congress of Clubs put on its fifth annual kirmess. Each year the kirmess grows in interest, beauty and artistry, and its strides are noticeable. Last night's performance, which was given the title of "A Festival of Gardens," proved to be a series of colorful pictures and poses that held the interest and won the applause of the large audience.

Even Karl Heinrich, master of the dance, and Madeline Ward Heinrich, were given no more applause than some of the lesser lights in the galaxy of talent. In fact, it seemed to be the little terpsichoreans who caught the fancy of the fond Congress mamas and papas and grandmamas. Once or twice, as in the moon dance and the Robin Hood's men number, the show was all but stopped. What did it matter if rhythm and step were more often forgotten than remembered? Those mites, each going his or her own sweet way, were about the most cunning things anyone would ever want to see.

A medieval garden, a Grecian garden (with some lovely tableaux), a roof garden and its jazz and a flower ballet constituted the four parts of the program in which there was every variety of dancing from aesthetic to tap, not forgetting an agile pony chorus. Outstanding, of course, was the work of Mr. and Mrs. Heinrich and that of Helen Bennett. Marjorie Holmes was a thing of grace in a toe dance, Betty Lewis distinguished herself in an Oriental snake dance; Lillian Coleman and Helen Bennett, with the Grecian ensemble, made one of the most beautiful pictures, and little round Gerry Yarnall was the very incarnation of rhythm, easy grace and poise. Anne Frenchek was another who seemed to live her dancing from the top of her to the tip of her. Allen Eckles was featured in both song and dance. The list is altogether too long to mention each in the company, although the success of the whole depended on the individual work, a truly noteworthy achievement for the Congress school of the dance.

* * *

A PROGRAM of music, vocal and instrumental, together with readings, has been prepared for the musicale tea which the Dormont Young Women's College Club will have tomorrow, in the home of Miss Maude Williamson. The social and program committees headed by their respective chairmen, Miss Lillian Kerr and Mrs. S. V. Albo, will be in charge and the program will be given by Miss Aimee Whitemore and Miss Angelina Casale, vocalists; Miss Marjorie Claire, accompanist; Miss Olive Snyder, piano; Miss Helen Gleis, violin, and Miss Adelaide Hunter, reader.

* * *

PITTSBURGH SECTION, National Council of Jewish Juiors, will hold its annual meeting Sunday at the Young Men's and Women's Hebrew Association. The year's activities will be reviewed in the reports of officers and department and committee chairmen. Election of officers will be held, for which the following ballot has been presented by the nominating committee: President, Ruth Schwartz, first vice president, Sylvia A. Wechsler; second vice president, Bessie A. Kann; corresponding secretary, Dorothy Kramer; recording secretary, Peggy Glassner; treasurer, Mildred Getzel; auditor, Mildred Mervis; delegates to the sixth biennial conference, National Council of Jewish Juniors, Ruth Schwartz and Flora R. Rothenberg; alternates, Sylvia A. Wechsler and Rella R. Greenberg. Miss Rothenberg, retiring president of the Pittsburgh section, who has been re-elected president of the Pennsylvania State Conference, will be honor guest at a luncheon given by members of the executive board at the Hotel Schenley preceding Sunday's meeting.

* * *

WITH the exception of the annual outing, plans for which have not been completed, a benefit card party Friday afternoon in the Hotel Schenley, will be the last event of the season for the Oakland Women's Club.

* * *

MRS. E. J. DAVIES will be chairman for the annual meeting of the Women's Historical Society with which the season will close Monday afternoon. Annual reports will be heard and there will be music and a social hour.

* * *

GEORGE SEIBEL, dramatic and literary critic of the Pittsburgh Sun-Telegraph, will address a dinner meeting of the Scribblers in the Congress of Clubs tonight. His subject will be "The Critic Looks at Life."

* * *

OFFICERS elected by the Junior Section, Dormont New Century Club, are: Mrs. Ronald L. Thompson, president; Miss Gladys Campbell, vice president; Miss Zelda Kaufmann, recording secretary; Mrs. Arthur Davies, corresponding secretary; Mrs. Phoebe Russell, treasurer.

* * *

THE Thursday Afternoon Club of Wilkinsburg, which closed its program season yesterday, will have a dinner and bridge at the Edgewood Country Club for the members' husbands on June 14. Mrs. E. J. McCoy, of Race street, Edgewood, was hostess for yesterday's meeting, Mrs. James W. Jennings and Mrs. S. T. Sample assisting her. Annual reports were read and a paper by Mrs. A. B. Ledwith was given on "Mussolini."

* * *

THE biennial state convention of the Catholic Daughters of America will be held in Pittsburgh May 30 and 31 with the supreme regent, Miss Mary C. Duffy, of Newark, as guest of honor. The biennial supreme convention is to be held in Galveston, Tex., July 1, 2 and 3.

* * *

TO close its season the Woman's Club of Mt. Lebanon will have a luncheon at the Hotel Schenley June 10. Robert E. Chew will take reservations until June 5.

Universities Hold 'Intellectual' Field Meet

CHICAGO, May 24.—(AP.)—While Big Ten brawn was doing its stuff on the not distant athletic field of Northwestern University in Evanston, brain held a field day at the University of Chicago today.

There were 670 "mental athletes" representing high schools of five states, competing in an "intellectual interscholastic" for scholarships worth $5,000.

The "events" were English, mathematics, French, botany, chemistry, Spanish, and such.

Fined for Mailing Objectionable Note

Harold J. Gildea, of Wilkinsburg, was fined $100 by Federal Judge R. M. Gibson, when he pleaded guilty of sending an objectionable letter and pictures through the mail, addressed to a friend in Pawtucket, R. I. The letter was intercepted at the Pittsburgh Postoffice.

P.R.R. WORKERS PROMOTED

G. H. Schultz, assistant purchasing agent of the Pennsylvania Railroad, Pittsburgh, has been appointed assistant fuel purchasng agent at Philadelphia. C. W. Kinnear, assistant general storekeeper at Altoona, has been promoted to assistant general storekeeper at Philadelphia. O. V. Daniels, general storekeeper at Altoona, will become works storekeeper at that point, while W. L. Oswalt, assistant general storekeeper at Altoona, will become assistant works storekeeper there.

Frank J. Fell, Jr., comptroller, has been promoted to be a vice president of the company. The promotions were confirmed at a meeting of the board of directors yesterday.

Man Hurt Fatally By Mine Slate Fall

GREENSBURG, Pa., May 24.—Caught under a fall of slate in the Keystone shaft mine, near here, Joseph Purem, 22, a miner, was injured fatally and died in the Westmoreland Hospital here.

'Sun-Bath' Display Pleases Chicago Aldermen

CHICAGO, May 24.—(AP.)—The "sun-bath" bathing suit will be quite all right on Chicago beaches this season, the aldermanic committee that worries over such matters has about decided.

The committee, chairmaned by Alderman Dorsey Crowe, gravely sat in judgment last night at a parade of bathing-suit styles at the Illinois Women's Athletic Club. They gazed upon the old-school suit—the kind specified at present by city ordinance—and they were frankly opposed to it. This suit has quarter sleeves and descends at great length.

Mr. Crowe would not come right out and say that the sun-bath style would be approved. He spoke of the display of suits as "interesting and informing."

Stove Burns Fatal To Tarentum Child

Susanne Reynolds, 6, died early today in the Allegheny Valley Hospital from burns suffered yesterday when her clothing ignited from a gas stove in her home, 1131 Highland avenue, Tarentum.

A Rest Cure
1,384 Ft. Above Sea Level
MOUNTAIN VIEW HOTEL
One Hour from Pittsburgh on Lincoln Highway. Turn Right Off Wm. Penn at Delmont.
Greensburg, Pa.
A CITY HOTEL IN THE MOUNTAINS
DINING ROOMS
For Parties and Banquets.
Open 7 A. M. to 10 P. M. (E. S. T.)
Rooms $2.50 to $5.00
NO UPS
Official A. A. A. Hotel

Take a Course of
Jaquet
Face Treatments
You will quickly note how they improve the condition of your Skin,
Young women can preserve their youthful charm,
Matrons will retain their Beauty or remove the markings that show advancing years.
Jaquet Treatments are a comfort, a boon—altogether a delightful experience.
There is a Specific Jaquet Treatment for
Dry Skin Oily Skin Acne
Loose, Flabby Skin
Sallow Skin Hands
Facial Lines Enlarged Pores
Eyes Discolored Skin
Double Chin Aging Skin
Charm Shop
Joseph Horne Co.

LAIRD
Liberty and Oliver
"Miss Mode-Deb"
---Strikingly Beautiful Spring Footwear---
A bevy of beauties—and more arriving daily. Footwear to please the most fastidious. Charming modes incorporating every new detail of the Spring mode.
$7.00 and $8.50
—35 STYLES—
In Such Lovely Spring Colors as
—Sun Tan
—Tawnette
—Sun Burn
—Patent
—Blue Kid
—Vin Rouge
—White Satin
—Black Kid
—Black Satin
—Reptile
"Iola" Center Buckle
"Moon" Pump
"Auburn" Gore Pump
Silk Hosiery in chiffon and feather-weight service in a variety of colors—all sizes in prices ranging from $1.35 up.
Women's Dept.—Second Floor.

LA RUE'S
Guaranteed
Permanent Wave
Large or small waves with or without ringlet ends, including hair trim and finger wave. 4.00 Complete
We Successfully Wave Over an Old Permanent
LA RUE PERMANENT WAVE SYSTEM
Third Floor, Clark Building, Suite 305
Sat. on Liberty Ave. GRant 8664
Open Evenings By Appointment

FOR BEST AND QUICKEST RESULTS—ADVERTISE IN THE SUN-TELEGRAPH

VERNER "START-RIGHT" SHOES
A complete line of ideal play shoes in our large children's department on the third floor.

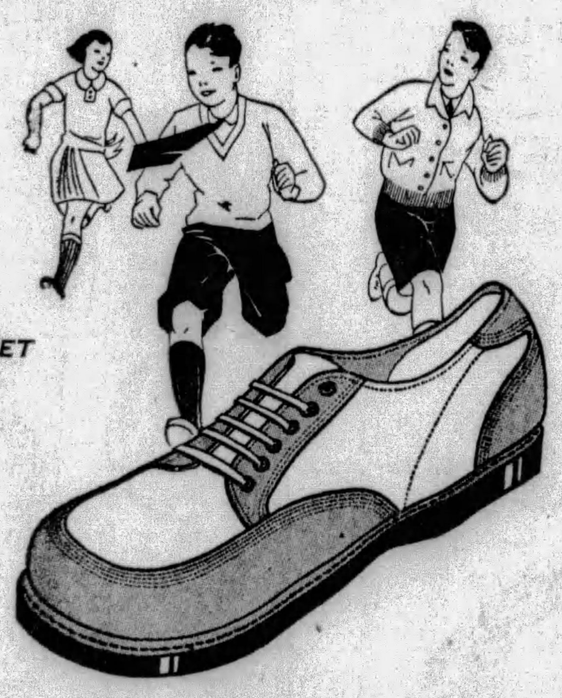

KEEP THEIR FEET STRONG AND HEALTHY
Illustrated above . . . Camel and brown elk blucher moccasin with Kamp-Tramp sole . . .
Sizes 2½-7 $5.50
11½-2, $4.50
8½-11, $4.00
6-8, $3.50
Scuffle, kick, slide—what a hard life the play shoe has! Only fine sturdy leathers and lasts planned for durability and comfort can stand the rough wear of summer play days. For years Verner's have specialized on form-fitting lasts for growing children—our own popular "Start-Right" make as well as other standard lines. Let us fit your boys and girls with good-looking durable shoes that keep normal feet well and train abnormal feet to proper growth.
THIRD FLOOR VERNER 249 FIFTH AVENUE
Hair-Cutting and Bobbing in our Barber Shop

Reymers' CANDY Special
For FRIDAY and SATURDAY

Reymers' Klondykes
60c instead of 80c
Friday and Saturday Only
Reymers' Klondykes are real Candy Nuggets. Today and tomorrow, just as a friendly gesture, we offer them at 60c the pound instead of 80c....All Reymers' Stores.
Reymers' Candies make charming gifts....and fit naturally into social occasions as a mark of gracious hospitality. There are many assortments, also artistic presentation boxes and baskets to be packed to order.
Eat more Candy—it's good for you.
Clark Building
239 Fifth Avenue
Oliver Building
Jenkins Arcade
Union Trust Building
Forbes & Atwood Sts.
6018 Penn Avenue

To Our Old and New Patrons
Sir Knights and Ladies
E.C. Ludwig Co.
Flowers
Established 1888
ANNOUNCE THE REMOVAL
710 East Diamond St., to Our New Store Located at
409 FEDERAL STREET
SAME SIDE AND BELOW BOGGS & BUHL
Saturday, May 25
NORTH SIDE NEW STORE Fairfax 7400
E.C. Ludwig Co. Flowers
OTHER STORE 434 OLIVER AVE. Atlantic 3112
We Send Flowers by Telegraph—Anytime—Everywhere

Courtesy of Nestle *Photo by Kesslere*

IF YOU would keep posted on what is new and novel and chic in Pittsburgh you should read Madelon's Mirror of Feminine Fancy.
Madelon, the stylist, visits the shops, observes and examines the stylish things, inquires of the prices and reports her "finds" in the feature which bears her name.

For the best and latest style and shopping news read
MADELON'S MIRROR
OF FEMININE FANCY
PUBLISHED EVERY SUNDAY AS A PART OF THE SOCIETY SECTION OF
THE PITTSBURGH SUN-TELEGRAPH

TAX RAISERS HIT AT AUTO MEET

WASHINGTON, Pa., May 24.—S. Edward Gable, president of the Pennsylvania Motor Federation, speaking at the annual convention banquet of the organization here last night, urged that the members "play politics and put into the Legislature men who will give the motorist a square deal on taxation." Mr. Gable reviewed the losing battle of the federation against the 4-cent gasoline tax.

More than 400 persons attended the banquet. Other speakers were Thomas P. Henry, of Chicago, president of the American Automobile Association; Ernest N. Smith, of Washington, D. C., general manager of the A. A. A.; Richard B. Maxwell, of Harrisburg, secretary of the Pennsylvania Federation; Edward Gable, of Lancaster, president of the Pennsylvania Federation, and Judge J. Boyd Crumrine, of the Washington County Orphans' Court.

President Henry made a plea for strict observance of the motor code by A. A. A. members, for an increased membership, and a close co-operation in an effort to give better service and to advance the interests of motor vehicle owners of the nation.

Williamsport and Stroudsburg are making a spirited bid for the 1930 convention, with chances favoring Williamsport.

The gathering here will come to a close with a business session this afternoon.

In Recital

MARY C. BRACKEN

Mary, 12 Parkhurst street, eighth grade pupil at Latimer Junior High School, who will appear in the dance recital of pupils of Miss Erma Speer tonight in the high school building.

Ross Bible Juniors Entertain

The primary department of Ross community Sabbath school, Ross Township, will give an entertainment in the church tonight.

2 SENTENCED IN ROBBERIES

Sentences of two to four years in the workhouse were started today by Leonard Mendelsohn, 25, 3325 Juliet street, and Norman Hubert, 23, 941 Greenfield avenue, as a result of a series of holdups and robberies to which they plead guilty yesterday in Criminal Court before Judge James B. Drew.

About a month ago, on April 21, they began their career of crime, they admitted, by stealing the automobile of H. H. Hering, 9421 Calvin street, Wilkinsburg. Then, on April 24, they robbed Victor Newcome, manager of a chain store at 611 Lincoln avenue, taking $102 from the cash register and $15 from Newcome. The next day they held up Hubert Jacob in his store at 2411 Beechwood boulevard, at the point of a revolver, taking $180 from him and $60 from his cash register. When they departed they left Jacob locked in his ice box.

Pharmacist Fined For Sale of Liquor

Stanley Sudziak, registered pharmacist, employed in the Connellsville Drug Company, Connellsville, Pa., was fined $150 by Federal Judge R. M. Gibson, when he pleaded guilty of violating the prohibition law by unlawful sale of a pint of whisky.

STORE CLOSES DAILY 5:30 P. M.—SATURDAY 9:00 P. M.

TAYLOR BROS

942-44-48-50-52 Penn Ave.

Let Taylor Bros. Outfit Your Home at Low Prices

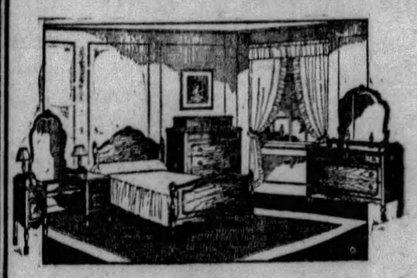

This four-piece walnut Bedroom Suite, dust-proofed and mahogany lined drawers. This is the latest in design and construction $89.00

3 piece Bed Outfit

Pieces can be purchased separately if wanted.
Bed, $9.75 Springs, $3.95
Mattress, $5.95
3-Piece Bed Outfit, Complete. All Sizes $19.65

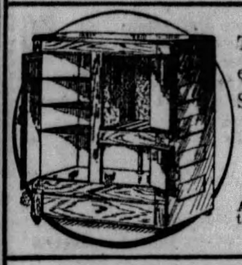

This three-door Refrigerator in golden oak. Saturday, $16.95

A serviceable top icer at $8.95

SATURDAY SPECIAL

Nickel finish Electric Iron; complete with cord and plug. Special $1.95

This 10-Piece Walnut Dining Room Suite

$97.00

Beautiful rotary cut walnut with drawers, bottoms of fine mahogany; chair seats in fancy velour or tapestry.

Porch Swings

Oak porch swings with chains, Special $2.95

Baby Strollers

Fibre Baby Strollers — all colors and padded sides and cushion. Made by Heywood Wakefield. A real Special. $14.95

Wrought Iron or fibre ferneries 95c and $2.95

I must go to Taylors

TWO-MINUTE TRIPS

...by telephone

TELEPHONE CALLS to Akron, Youngstown and Cleveland are made quickly and easily through direct telephone circuits—express highways of speech. While you hold the line the distant telephone is called—usually in about two minutes.

Talking to out of town points costs little. You can make a call from Pittsburgh to Akron, for example, for $.65; to Youngstown, $.45; to Cleveland, $.80.

THE BELL TELEPHONE COMPANY OF PENNA.

BOGGS & BUHL

Sports Needs for the Holiday

SPORTS DRESSES

favor separate jackets

Dozens of Clever Styles at

$15.75

The sports aisle is showing a seemingly endless variety of styles in frocks with separate jackets and coats. Here are some of the high points in this $15.75 sports collection:

Two-piece Dress of Mallinson's Pussy Willow Prints.

Sleeveless flat crepe frocks with jackets of novelty cotton basket weaves.

Hand Blocked silk jackets with sleeveless frocks.

Long sleeved silk frocks with jaunty sleeveless jackets in brilliant contrasts.

Washable Crepe Sleeveless Dress with hand-painted Georgette Coat.

Plain and figured Rajah ensembles with separate cardigan jackets.

Figured silk crepe ensembles with contrasting blouses, usually in plain shades.

Pastel crepe ensembles with separate jackets in the same shade.

These are examples of the smart new fashions which this store features in its new Inexpensive Sports Shop for women, misses and juniors.

—Second Floor—

For Memorial Day—Special

300 Felt Hats

Fifteen Styles at $3.50

White, Orchid, Lido, Blues, Navy, Black, Capucines, Grey, Greens, Chartreuse, Diablo (Red)

Hats for Memorial day outings—vagabond sports types with brims and close fitting models with long backs. A splendid color variety with sports bands in contrasting shades and self trims.

Fifteen different styles—large and small headsizes for Misses and Matrons. A very unusual opportunity at $3.50.

—Second Floor—

Flannel Coats

In Sports Models

$16.50

Novelty wool basket weaves, wool crepes and flannels are admirably suited to the demands of sports occasions as well as general utility wear. Simple collarless cardigan types; belted models with knotched collars; youthful stitched upstanding collars. White and pastel shades. Women's and Misses' sizes—$16.50.

—Second Floor—

Pearl Beads

Chokers or 60-inch Strands

95c

A new collection of rich, creamy toned (simulated) pearls has arrived for tomorrow's selling. The chokers are graduated beads and the 60-inch strands are individually knotted. 95c.

Pastel chokers in simulated pearls offer delicate shades of orchid—Jade—Chartreuse—Pink and Suntan—$1.50.

—First Floor—

Sports Ensembles

Demand Sports Bags

$2.95

Bags in leathers to match shoes—in straw to match hat or shoes—in gayly embroidered silks to carry out the color scheme. In pouch styles with long handles or back handles; or in flat underarm purses.

Ruffia, Straw, Silk, Shoe Calf, Lizard, Crocodile, Snake Grain, Patent and Pin Morocco. These fabrics in White, Black and full sports color selection, $2.95.

—First Floor—

Washable Gloves for Sports

$1.50

Washable Chamo-Suede in a slip-on model with elastic at wrist. In French Grey, Chamo, Ecru and Paille. A feature low price—$1.50.

$1.95

Slip-on model in washable Chamo-Suede with scalloped top. White — Cocktail, Tortoise, Harmony, Kasha, Sauterne, Grey and Black—$1.95.

—First Floor—

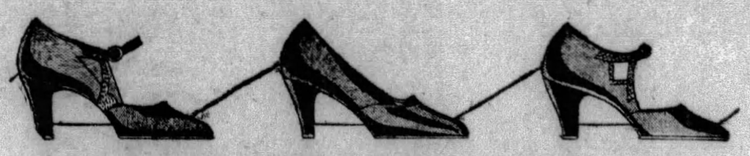

Bon Gre Models in Blue Kid

$10

A happy solution to the footwear question will be a choice of one of these new and smart models in stunning blue kid.

Center buckle strap models have a novel lizard trim. Spike heel, priced at $10.

Favorite Regent Opera Pump with high fitting arch and spike heel, priced at $10.

One-Strap model with side buckle. Smart note in the lizard trim. Spike heel—$10.

—Shoes—First Floor—

$10—3-Piece Knitted Cardigan Ensembles

—A Saturday Special

$6.95

An unusual occasion to be able to select such popular and really smart outfits for so little. They have separate skirts on bodice, slip-on sweater with sleeves, and smart cardigan jackets. Sizes 14 to 20 in choice of Blue — Red — Green or Orange, $6.95.

$8.50 Separate Woolen Cardigans $6.95

Jackets of ultra smart novelty woolen basket weaves with jaunty belts. They are regularly $8.50 jackets and are rare values at $6.95. In Blue, Orchid, Green, Maize and White. Sizes 14 to 20.

—Second Floor—

2 SPEAR STORES
Open Sat. Till 9 P. M.
DOWNTOWN
911-921 Penn Avenue
EAST LIBERTY
Broad St. & Collins Ave.

Flag Outfit

Including Colorful Pole With Holder.

A 5 FT. flag with a blue lacquered 6 ft. hardwood pole and lacquered steel holder. $2 value. While they last Saturday..... **89c**

No Mail or Phone Orders! Both Spear Stores!

Tire Specials

Fully Guaranteed! Made by UNITED STATES RUBBER CO.

30x3½ Revco Clin. Regular	$4.85
29x4.40 G. & J. Balloon	$8.40
30x4.50 G. & J. Balloon	$9.25

$1 Weekly!

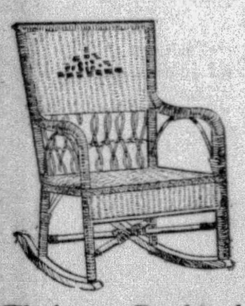

Chair or Rocker!

AN ANNIVERSARY SPECIAL worth much more than tomorrow's low price. Baronial decorated, hand woven. Choice of Chair or Rocker..... **$3.98**

Charge It!

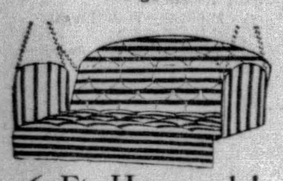

6 Ft. Hammock!

IT'S made for comfort with high reclining padded back, fashioned sides, padded seat. Green and White striped duck. Saturday Special..... **$17.95**

With a $1.79 Gift!

Fibre Stroller!

THE GREATEST Fibre Stroller value you have ever seen. Rubber-tired wire wheels. Beaver or Cafe finish. Special Saturday..... **$14.75**

$1 Delivers!

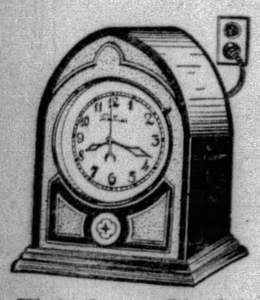

Telechron Clock!

JUST plug into any electric light socket and you'll always have perfectly accurate Observatory time with this famous Telechron Clock. Only..... **$14**

Small Down Payment!

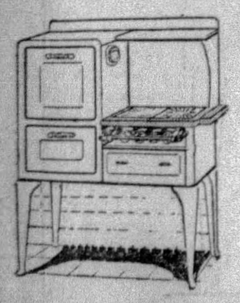

Oven Heat Regulator

INCORPORATED in this fine Grey and White enameled Range with 18x16-inch Enamel lined oven. It's a great Anniversary Special at only..... **$69.50**

With $6.95 Gift!

SPEAR'S 36th Anniversary

3 Room Home Outfit $498

See This Complete Outfit in a Home-Like Display Here Tomorrow!

WITH A $49.80 Gift *You Select!*

Select ANYTHING equal in value to $49.80 and accept it entirely FREE as Spear's Anniversary Gift to you! This Gift is included with every $498 Home Outfit purchased here tomorrow. IT MEANS DOUBLE SAVINGS!

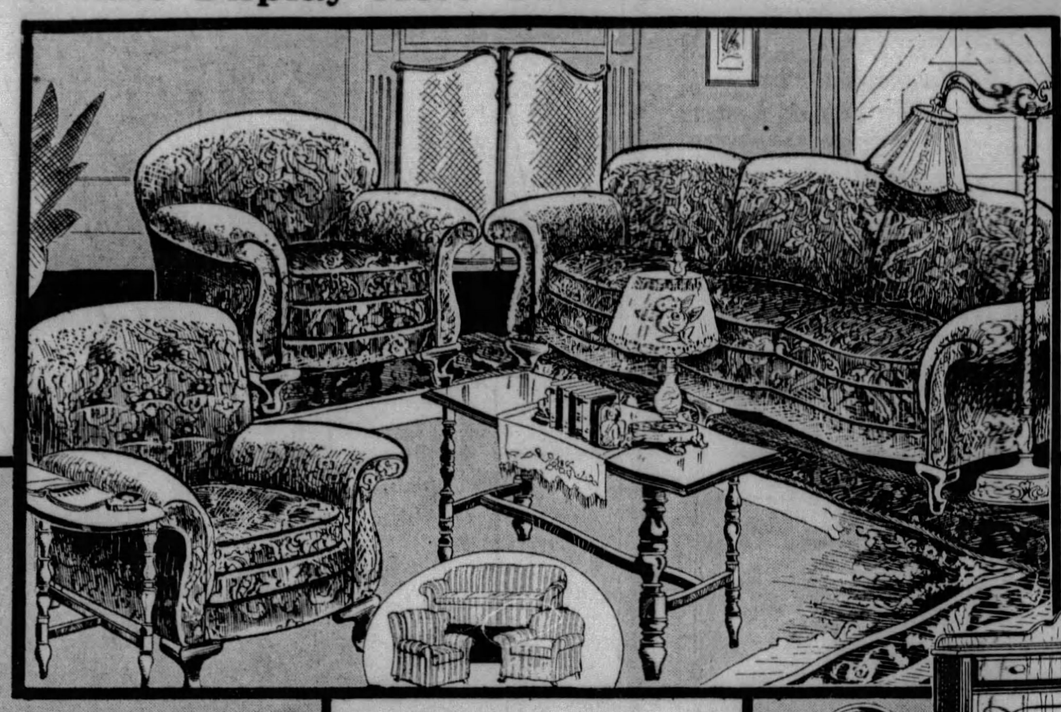

COMPLETE WITH RUGS

Regularly $695

A Value Every Newlywed Will Want to See!

ooms Priced Separately, Also!

The Living Room

Includes 12 Pieces with 9x12 RUG

and a $16.70 Gift!

YOU'LL find life much more worth while with a living room like this in which to spend happy hours. And you'll find you can make a tremendous saving in dollars and cents on the purchase of this complete outfit in the Anniversary tomorrow! For the low price includes not only the luxurious Three-piece Tripl-Tone Jacquard Suite as shown, but also washable Cretonne Slip Covers to fit, as well as a smart Davenport Table, End Table, beautiful Table Lamp, a lovely Bridge Lamp and a 9x12 Rug! EVERYTHING is included at this amazingly low price tomorrow. **$167**

Small Down Payment!

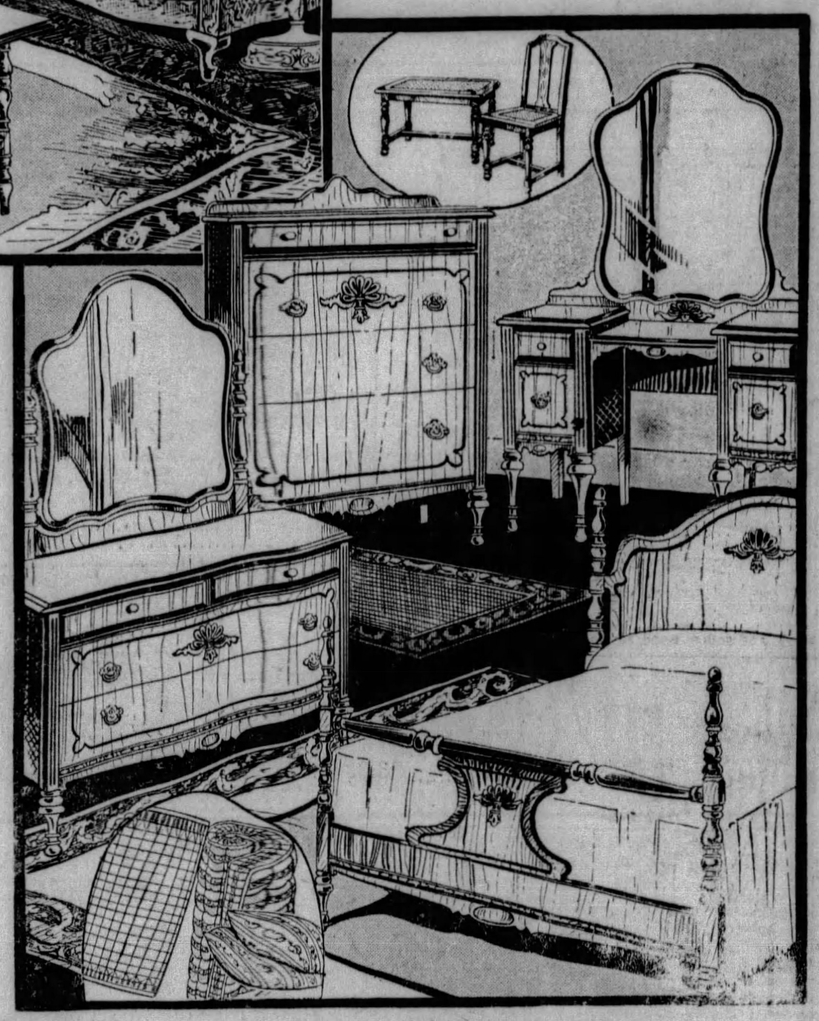

The 102-Piece Dining Room

10-Pce. Dining Suite *9x12 Rug*
50-Pce. Dinner Set *26-Pce. Silver Set*
15-Piece Linen Set

With a $16.70 Gift of Your Selection!

A COMPLETELY furnished dining room in the most modern style. All ready to live with pleasantly for the years! 102 pieces in all! A value so unusual that your first thought will probably be, "But can this be GOOD furniture?" Our answer is that our 36-year reputation as Furniture Specialists is behind every value, regardless of price, in the Anniversary Celebration!

Not only a smart Ten-piece Two-tone Walnut Suite, but a beautiful Rug, a 26-piece Tudor Silver Set, a 50-piece Dinner Set and a lovely 15-piece Linen Set including Scarfs for all furniture pieces are grouped in this model Dining Room at **$165**

Small Down Payment!

Ask Mr. Lindberg

¶ He will show you how easily even the most modest income can budget the cost of furnishing this charming three-room outfit.

¶ Mr. Lindberg is our Director of Budgets and he will be glad to talk over the matter of payments with you at any time.

¶ A reasonably small down payment gives you immediate possession of this outfit, or reserves it for future delivery . . . small divided payments easily take care of the balance!

The 11-Piece Bedroom

4-Piece Bedroom Suite *9x12 Rug*
Cane Seat Bench and Chair *One pair of Pillows*
Steel Fabric Springs *50-Pound Cotton Mattress*

AND A $16.80 Gift of Your Own Selection!

THE Bedroom is furnished with a quiet charm. The 42-inch Dresser, exquisite Poster Bed, large French Vanity and deep drawer Chest are artistically finished in high-lighted American Walnut with a Cane Seat Bench and Chair to match . . . a lovely, deep pile 9x12 Velvet Rug graces the floor and a pair of Pillows, with Spring and Mattress complete the group. See the ensemble in our special display tomorrow . . . only then can you appreciate the opportunity. EVERYTHING included for. . . . **$166**

Small Down Payment!

A Gift With Your Purchase!

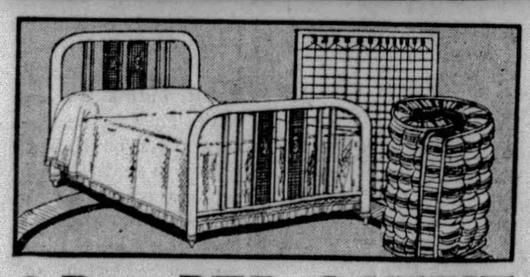

3-Pce. BED OUTFIT

YOUR Memorial Day guests will be delighted with the good taste you display in choosing this most attractive double cane panel Bed Outfit in Walnut finish. It includes National Fabric Springs and All-Cotton Mattress at this special Anniversary price for Saturday only! **$27.75**

$2.75 Gift Included!

All-Steel Refrigerators

At a Special Anniversary Price

GREY, Green and White enamel finish, three beautiful colors that easily harmonize! ALL STEEL REFRIGERATORS, well insulated. Great Ice Savers!

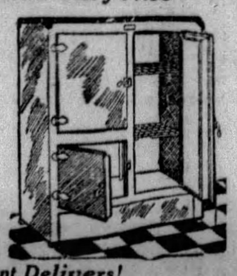

Eight Piece Equipment Included With Every Refrigerator

$24.50

Small Payment Delivers!

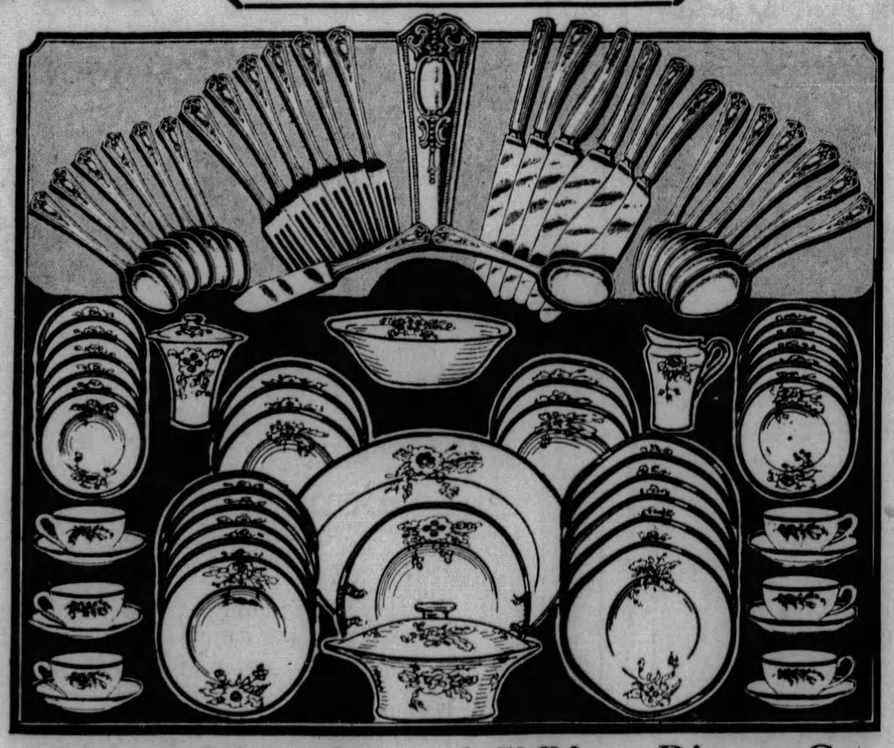

26-Piece Silver Set and 50-Piece Dinner Set

A Fine 76-Piece Table Group for

THERE are two and a half times MORE SILVER in this set than in any others selling at this low price...The KNIVES ARE STAINLESS... they'll keep their sharp blades...the pattern is very smart. 6 Knives, 6 Forks, 6 Tablespoons, 6 Teaspoons, Butter Knife and Sugar Spoon comprise the 26 pieces...The 50-piece Dinner Set is a full service for six people... it is floral decorated over a solid white background, and is of perfect quality. Here is, in short, a complete 76-piece up-to-date Table Service, featured at an amazingly low Anniversary Price for Saturday at only.... **$16.75**

$1 DELIVERS!

Jewelry Salon— A $1.69 Gift Certificate Included! . . . Both Spear Stores!

A Gift With Your Purchase!

Loom Woven Suite

With a 60-Inch Settee!

THERE'S no question about the splendid wearing qualities of a loom woven suite...and this one has a 60-inch Settee, roomy Arm Chair and Rocker finished a beautiful Sun Brown. The suite is weatherproof and the auto spring seats, cretonne covered, may be removed on a rainy day! **$49.50**

Small Payment Delivers!

Seamless Rugs

9x12 or 8.3x10.6 Sizes

CHOICE of rich quality Velvets or deep pile Axminsters. Beautiful patterns that will easily harmonize with any color scheme.

$36.50

With a $3.65 Gift!

Pittsburgh Sun-Telegraph

METROPOLITAN DISTRICT NEWS

FRIDAY, MAY 24, 1929

EIGHTEENTH WARD PLANS SANE FOURTH

SIDEWALKS OF PITTSBURGH

by HAVEY J. BOYLE

THIS is a story about Harry DuPont, who lives at 575 Baldridge avenue, North Braddock. Mr. DuPont built the fire truck used by the Braddock fire department. Many difficulties were surmounted, including trouble in getting necessary equipment. He slept with the truck while it was under construction and when it went to the paint shop he went along with it—with a cot. DuPont started out with an anvil, a forge and a portable drill press, drew his own plans with tailor chalk on the garage floor. Before it was purchased it was tested severely and stood up under every test. There was a little trouble in applying for a license as there was no manufacturer's plate on the machine, so DuPont nicknamed it the DuPont truck and had a plate made.

The story will appeal especially to the many men who can't drive a nail in a wall without hitting the wall and bending the nail, who then are forced to call a carpenter to get the bent nail out of the wall.

* * *

Speaking of North Braddock, that town has added a new punch bowl to its list of entertainment facilities, and it is conceded to be one of the finest boxing arenas in the state.

* * *

HARRY MOONEY, a denizen of the Schenley Farms district, is planning a trip to Paris in July, and is now engaged in having local sign painters draw him pictures of ham and eggs and roast beef with gravy on. Mr. Mooney's French, as you might suspect,

is not of the best and he is taking no chances of going hungry in what he has nicknamed gay Paree.

* * *

A variation from the usual Mr. Doyle came the other night when a gentleman upon being introduced shook hands

ever so warmly and said: "Oh, so this is Mr. Harvey, is it?"

* * *

THE Harrises have done it again. They have added one more theater to their extensive chain, this time residents of Mt. Oliver, Knoxville, Carrick and adjacent points being offered a fine neighborhood playhouse. The interior is comfortable and elegant and on the opening night large crowds poured in and out to be impressed with the newest movie of the Hill Top.

* * *

Such visitors as Judge Sylvester Snee, Judge George Moore, Burgess John Cavanaugh, Charles F. C. Arensberg Fred Dengler and many others pronounced the new Harris venture a splendid one. In the back of the house John Harris and his staff of assistants were busy greeting their friends.

* * *

A REEL which showed a picture of the first theater in Pittsburgh to be devoted exclusively to moving pictures was shown and old-timers recalled this particular house, in Smithfield street, near Diamond alley, as it was then called.

There was shown also a picture of the late Senator John P. Harris, founder of the chain, who, from a modest beginning, rose to become one of the best-known theatrical men in the country.

* * *

His picture recalled the pleasure he used to get out of meeting Pittsburghers in New York, taking them around to meet notable men in the theatrical profession, stopping at famous restaurants and dropping in on the best shows in town.

* * *

"MOTHER'S BOY" inaugurated the new Harris Theater in Mt. Oliver, a picture with a rich rish brogue, a sentimental story and some good songs.

NURSES GIVEN DIPLOMAS

Commencement exercises were held yesterday afternoon at Synod Hall, North Craig street, when graduates of St. Joseph's Hospital School of Nurses, received diplomas and awards. Dr. C. E. McKee, president of the training school, presided. The Rev. Paul Campbell, superintendent of parochial schools, and Dr. L. G. Beinhauer addressed the class.

The Rose A. Hampsey memorial award for the highest general average was conferred upon Miss Kathryn Hess; the Dr. T. P. Cochran award for highest honors in medical nursing was given to Miss Rose A. Delaney. Diplomas were presented to the following graduates: Mary Lapina, Adelaide Cecelia Puchinger, Anna Elizabeth Triccase, Mary Irene McClellan, Rose Ada Ponsetta, Elizabeth Teresa Gorman, Lillian Mary Riley, Mary Elizabeth Hogan, Mary Catherine Whaley, Kathryn Marie Hess, Agnes Elizabeth Graham, Grace Marie Quirin, Elizabeth Ursula Reilly, Elizabeth Cecelia Miller, Camilla Ursula Harper, Susan Grace Farley, Mildred Catherine Landers, Elizabeth Mary Maire, Jean Elizabeth Blotzer, Rose Anna Delaney, Juelda Catherine McGirr.

Affiliation certificates of college credits from Duquesne University were presented to the following: Mary Catherine Whaley, Elizabeth Ursula Reilly, Elizabeth Cecelia Miller, Camilla Ursula Harper, Susan Grace Farley, Mildred Catherine Landers, Elizabeth Mary Maire, Jean Elizabeth Blotzer, Rose Anna Delaney.

LET CONTRACTS AT BRENTWOOD

Contracts for improvements and street paving were awarded at an adjourned meeting held by Brentwood Borough Council in the municipal building last night.

The improvements are a roadway leading into Brentwood Park, additional grading around the shelter and bathhouse in the park, paving of Kestner avenue, Greenlee road, Regan avenue and Pary street. All of the contracts were awarded to D. Carapellucci Co. of Carrick.

The Zoning Commission submitted its report for the borough's first zoning ordinance, and it was accepted by Council. June 10 was fixed for a public hearing.

The police department was instructed to co-operate with the county detectives and report all crime cases immediately.

Burgess Bernard Kestner was instructed to detail the motor policemen to Overbrook tomorrow, to take part in that borough's dedication celebration of its new municipal building.

Hits Dynamite Cap, Child Badly Hurt

Stephen Litta, 8, of River avenue, Duquesne, was in a serious condition in the McKeesport Hospital today as the result of burns suffered when a dynamite cap which he struck with a hammer exploded near his home last night. He may lose the sight of both eyes, physicians said.

TURTLE CREEK TO GRADUATE 213 PUPILS

Orations and Musical Numbers Will Be Feature of Event; Aviation Is Topic

Two hundred and thirteen seniors will receive diplomas Tuesday evening at the commencement exercises of Union High School. C. A. Patterson, president of the school board, will present the certificates.

"Aviation" will be the topic of the commencement exercises. Students and teachers have arranged a program of musical selections and orations for the occasion. Scholarships won by the seniors will also be presented.

The five seniors receiving highest honors are Nellie Borek, Alberta Colclaser, Mary Rendulic, Mary Louise Schonhofen and Emma Simpson.

HONOR STUDENTS

Other honor students are:

Margaret Anderson, Frederick Ford, Margaret Patterson, Francis Benner, Naomi Frank, Margaret Pavlovic, Alta Birt, Myra Hair, John Popovich, Pearl Bone, Mabel Heil, Harold Schneeberger, Theresa Brunner, Ethel Jenkins, Irene Shiring, Frances Byram, Harold Kirkman, Gertrude Sinnhuber, Lillian Carren, Walter Klein, Hazel Soles, Mary Ceperko, Elrose Leathers, Herbert Speidel, Virginia Connelly, Ruth Loveday, Richard Taylor, Anna Cosgrove, Mary Master, Helen Thomas, Walter Cunningham, Evelyn Mease, Hazel Thompson, Lauretta Davidson, Milton Merriman, Claribel Wilcox, Mary Ellen Dawkins, Frank Meyers, Hazel Wildasin, Kenneth DeMoss, Marjorie Mooney, Frances Wilkinson, Jeanette Pindley, Franklin McConnaughey, Margaret Wilkinson, Alberta Firestone, Henry Niemoczyk and Mildred Young.

OTHERS IN CLASS

Other graduates are:

Dale Anderson, Helen Daugherty, Elizabeth Houston, Albert Arendas, Frank Davanzo, Ruth Jessop, Olive Bair, Thomas Davies, Howard Johnston, Etta Bauer, Earle Deem, Margaret Johnston, Frank Beck, Albert Demshar, Walter Jones, Gilbert Bell, Margaret DeStaiano, Peter Kazonik, Philip Berg, Edward Dias, Clark Keller, Walter Bickerton, Mildred Drnievich, Richard Kelley, Edmund Bishon, Catherine Drozdowski, William Kerr, Edward Blakley, Myron Elger, Ruth Kilmer, Lena Blotzer, Edward Elliott, Adam Kinsey, Mervyn Boddington, Ruth Elliott, William Kirk, Charles Boone, Minnie Endres, William Klein, James Botti, Peter Fairish, Alma Knabe, Nicholas Botti, Charles Fate, Victor Knabe, Harold Bowden, William Ferguson, Emanuel Kornstein, Anthony Bronzo, Wilma Ferrenberg, Helen Kovach, Adolph Buenting, Hilda Frankofsky, Ruth Krause, Beatrice Burress, Mabel Friez, George Leonardo, William Campbell, William Garton, Elmer Lewis, Carmine Capo, David George, Ruth Lewis, Glenn Carbley, Jerome Goldstein, Mary Locke, Rose Carren, Viola Goode, Kenneth Lowden, Kenneth Clark, Gladys Goodman, Helen Luchaka, William Click, Alice Gray, Alva Lulu, Mary Cline, Oscar Grunet, Robert Mackey, Eugene Corfky, Edmund Hartman, Emil Milanovich, Harry Cook, William Herkovitz, Collum Miles, James Cornent, Margaret Heuer, Marien Mitchell, Janet Coxon, Owen Hitchins, Elizabeth Montgomery, Lambert Moore, Grace Morton, Ethel Mower, Mary Mower, Eileen Myler, Esther McKarney, Esther Neidigh, Josepa Neata, Harry Nicholson, Alice Noden, Ralph O'Connell, Mary O'Connor, Elsie Palmer, Joseph Papellos, Howard Pearce, Floyd Phillips, John Ponsetto, Borah Popovich, Stewart Rowles, Elizabeth Sabo, Margaret Sadler, Victor Solomon, Frank Salton, Charles Sankovich, Paul Saxman, Alfred Schroeble, Anna Seaman, Jacob Shafley, Joseph Shilke, Edwin Shiner, Sophia Skarinski, Agnes Simek, Jennie Smith, Marjorie Smith, Myrtle Smith, Ena Snead, Rudolph Snovel, Frank Sokolowski, Dorothy Soles, Mildred Spamer, Walter Straka, Elmira Straw, Charles Strochein, Samuel Sullivan, Frances Teets, Lawrence Thomas, Hazel Titus, Lloyd Titus, Eldo Todd, Stephen Tomasic, Mabel Trelogan, Dorothy Trevaskis, Daniel Truxal, Chester Ulrey, Florence Ungerman, Cathleen Unterreiner, Christina Walters, Myrtle Walters, Lois Weber, Clara Wehmer, Mary Williams, David Wiseman, Ruth Wiseman, Lorine Wubbler, Archie Young, Maude Louise Young, Elsie Zammikiel and Nicholas Zemarel.

CALL ACCEPTED BY PASTOR

The Rev. Frederick S. Dowdy, who resigned Easter Sunday as pastor of the First Christian Church Montgomery avenue and Arch street, North Side, has accepted a call to the First Christian Church of Waynesburg, Pa., a former charge.

Mr. Dowdy will relinquish the pulpit of the First church here July 1, to return to Waynesburg, he said. He was pastor there for two years prior to coming to Pittsburgh two and a half years ago. His successor here has not been chosen, it was said.

Officers Elected By Outlook Club

The Outlook Club, of Bellevue, has chosen these officers for the next club year: President, Mrs. H. E. Wolf; first vice president, Mrs. M. B. Porch; second vice president, Mrs. J. M. Doremus; recording secretary, Mrs. C. P. Morgan; corresponding secretary, Mrs. S. B. Smith; treasurer, Mrs. F. H. Schwerin. The club will hold its annual outing June 3 on the lawn of the North Boroughs Y. M. C. A., Lincoln avenue, Bellevue. Meetings will be resumed the first Monday of October.

Dog Ordered Tied After Biting Girl

Mary Martin, 7, of 1 Hill street, while standing in the courtyard of the Hays public school on Irwin avenue, was bitten on the lower lip by a dog owned, it is said, by F. McCloskey, 598 Irwin avenue, yesterday. The girl's wound was cauterized by Dr. J. R. Newell, Baldwin street, Hays, and later taken home. The owner of the dog was notified by South Side police to keep the animal tied up.

Injured by Bus, Sues for $20,000

Charles Greenberg filed suit against the Pittsburgh Motor Coach Company in Common Pleas Court, asking $20,000 damages for personal injuries suffered when a bus in which he was riding April 14 last, struck a curb at the Wilmot street bridge, Schenley Park, and threw him against the roof and to the floor, causing concussion of the brain and other injuries.

WORK TO BE GRADUATED

Photo by Pittsburgh Sun-Telegraph.

CLARA A. MARZOLF

Miss Marzolf, a watch expert by day in a downtown jewelry, is ready to be graduated from Carnegie Tech's drama course after four years of study with classes three nights each week. "Not stage struck," she says, "but partial to amateur dramatics."

Photo by Pittsburgh Sun-Telegraph.

HERMINE WANER MARGARET T. ESSER

Miss Esser, working in her father's store by day, is also to be graduated from Carnegie Tech's drama course after four years of night study. Here she fits a costume on Miss Waner, sister of the baseball Waner boys.

Tech Night Pupils Study 15 Years for Diplomas

Interesting accounts of the hard struggles and heroic efforts of a number of night students for the benefits of higher education are revealed in the announcement of Carnegie Institute of Technology that it will graduate its largest night graduating class this year.

Heading the list of prospective graduates who have attended night courses for a period of from 10 to 15 years is Henry P. Bender, 921 Fordham avenue, Brookline. He will receive a diploma in electrical engineering after attending night school for 15 years.

H. P. Bender

He entered the school in 1914 while working as an electrical apprentice in the shops of the Pittsburgh and Lake Erie Railroad. He had not even a high school education at that time. Diligent application to his studies three or four nights a week made it possible for him finally to win the coveted diploma. Meanwhile, he put to practical use on his job the knowledge he gained in school, rising steadily from one position to another until he was appointed to the highest position—chief electrical engineer of the railroad.

Vladimir Malevitch, 344 Beck Run road, will graduate with a bachelor of science degree. It took him 12 years to attain this honor while rearing four children. He is now a structural engineer with the Jones & Laughlin Steel Company.

Ralph G. Rodgers, 424 Winterhill street, Brookline, will receive a diploma in civil engineering, after attending night school for 15 years. He is a field engineer with the Jones & Laughlin Steel Company.

TWO WOMEN VICTORS

Two young women who have studied drama at night for four years will graduate with certificates in drama. Margaret T. Esser, who found time for night study while helping her father, a costumer, at 322 Liberty avenue, profited by her studies to the extent that she has already established a studio of elocution and dramatics. Clara A. Marzolf, 1843 Kleber street, North Side, studied drama to be better fitted for amateur theatricals. She is a watch expert in a downtown jewelry store.

Ten students in this year's night graduating class will receive bachelor of science degrees. There are 15 candidates for the diploma in engineering, three for certificates from the college of fine arts, and the remainder for certificates from the college of industries.

Husband Left Her, Wife Says in Suit

Agnes Fleischer, 944 Western avenue, North Side, filed a suit for a divorce from Frank Fleischer, of the El Tower Apartment Hotel, Munhall road, in Common Pleas Court. She alleged that they were married June 12, 1922, and that he deserted her September 9, 1927.

Avalon School Will Stage Three Plays

Three one-act plays, "Wurzel Flummery," "The Cross-Stutch Heart" and "The King's English," will be presented tonight by the Avalon High School dramatic club in the school auditorium. A different cast will appear in each play.

Church Plans Fete For New Members

The Bellevue Methodist Episcopal Church will hold a reception for members received during the conference year, Monday night in the church parlors. The official board of the church and the Ladies' Aid Society will have charge.

KIWANIS CLUB GIVES AID TO CHILDREN

Members of Wilkinsburg Body Give Employment, Money to Underprivileged

Reports of assistance rendered underprivileged children by the Wilkinsburg Kiwanis Club were given at yesterday's luncheon-meeting in the Penn-Lincoln Hotel by Dr. J. W. Ellenberger. Tickets and lunches were furnished such children at yesterday's school picnic, according to the reports.

Expenses incurred in caring for the children are taken care of through donations by members of the club. Employment is being sought among the members for a number of children ranging in age from 12 to 15, some of whom are maintaining homes.

A number of the children, according to the report, are attending commercial schools with funds secured through office and home work. The speaker was the Rev. George W. Gilbert, superintendent of the St. Paul Orphanage.

The next meeting will be held Wednesday in the Penn-Lincoln hotel jointly with the Wilkinsburg Lions club. It will take the form of a memorial demonstration with Civil War veterans as the guests. The service will be led by the Rev. Ralph W. Lloyd, pastor of the Edgewood Presbyterian Church.

The meeting was well attended. Al Reese, Homestead, Kiwanian; John Gibolosky of Wilkinsburg; William Wible, Pittsburgh and Al Berg, Wilkinsburg druggist, were the guests of the meeting.

FLAG WINNERS READY FOR TRIP

In a short time now the regional flag champions will be en route to Washington. With summer fast coming, every prospect is held forth for a glorious patriotic pilgrimage through the most famous section of the historic East.

The regional flag champions from all over the country will join forces in Philadelphia under the chaperonage of Mrs. John A. Dougherty, of Washington, D. C., and will visit the spots where American and world history was made, in New England, New York, Pennsylvania, Maryland and Virginia.

The judges who are now reviewing the papers of the local contest unit winners are: Chancellor John G. Bowman, University of Pittsburgh; Mrs. Carl C. Coslowsky, president, Congress of Women's Clubs; President Thomas S. Baker, Carnegie Institute of Technology; Mrs. Mary J. Cowley, of the Board of Education; Dr. William M. Davidson, superintendent of public schools, and Mrs. John S. Sloan, clubwoman and educator.

The regional winners will receive $200 to be applied to a scholarship selected by them before they leave for Washington.

ROAD ACTION DELAYED

Ben Avon Council met last night in special session to consider the Ohio River boulevard location ordinance, but no final action was taken. Another special meeting may be called for tomorrow night or early next week. At that time, it was indicated today, there will likely be affirmative action. Six votes are necessary to approve the measure and there are only seven members of council.

Officers Elected By Church School

Election of officers were held at the church school conference and business meeting of the Mt. Lebanon Baptist Church of Dormont in the church, Alabama avenue, yesterday. The following were elected: W. H. Jenkins, assistant superintendent; R. C. Whitelock, financial secretary; Stewart Caughie, statistical secretary; Mrs. W. S. Caughie, recording secretary; Mrs. C. G. Arnold, treasurer; Mrs. Clara Gibson, benevolent treasurer; Henry Johns III, librarian, and Waldo Amos, assistant librarian. J. L. Shields is the superintendent and is elected by the church. He held this office before the meeting.

New Neville Island Mill Starts Wheels

Huge crushers began turning out cement yesterday at the Davison Coke and Iron Company's plant on Neville Island, marking first operation of an industry estimated eventually to involve an outlay of $10,000,000.

No formality attended initial production, according to A. P. Meyer, vice president. For several days the electrically operated machinery had been tuning up and late yesterday limestone shipped in from Youngstown, O., was fed into the maws of the mill.

Senior Ball

Photo by Trinity Court.

ANNA WATTS ARTHUR

Miss Arthur, Ben Avon, member of the committee arranging for the University of Pittsburgh annual senior ball, to be held June 3 in Hotel Schenley.

POST SPONSORS BOXING BOUTS

An out-door boxing exhibition that is expected to draw a large crowd will be held tomorrow night on the Avalon High School athletic field, under auspices of Marne Post, 106, Veterans of Foreign Wars. In event of inclement weather the show will be held in the Avalon borough hall.

Six three-round bouts will be staged, beginning at 8:30 p. m. under direction of W. F. Dummer, athletic director of the Twenty-seventh Ward Athletic Club. Vocal and instrumental music will be provided by the Bulger Trio. Billy Evans, clever 112 pound Avalon boxer is on the list.

The exhibition is sponsored by Burgess Grant Ritchie, of Avalon; Dr. C. C. Croft, of Ben Avon and several auto service companies Councilman E. C. Warriner, of Avalon, will be master of ceremonies and Dr. Croft medical examiner. Proceeds will go toward purchase of the Rebekah Home in California avenue, Avalon, for a post home.

SUPPORT URGED FOR CHARTER

Officials of cities, boroughs and townships, and members of the Allegheny County Committee today were receiving letters sent out last night by the Republican Executive Committee urging support of the Metropolitan charter. The letters, numbering about 2,900, according to Chairman Joseph G. Armstrong, are to prepare the groundwork for the active campaign to be started with the opening of the committee's headquarters in the Hotel Henry June 1.

One point stressed is that there should be an absence of partisanship, factionalism, politics and sectionalism in considering the issue. Decision to mail out the letters came after a conference in which former Republican State Chairman W. L. Mellon, Armstrong and a numbers of others took part.

TRADE BOARD PLANS BIG EVENT

Flag Raising, Parachute Leap and Sport Events Will Feature Program.

A safe and sane Fourth of July celebration is being planned by the Eighteenth Ward Board of Trade in McKinley Park, it is announced, and preparations for the largest event since the trade board organized will be made.

Flag raising by a prominent national hero, sport program, entertainment, a parachute jump, an automobile will be given away and plenty of surprises will be in order for the event.

An invitation has been extended to all citizens of Pittsburgh and nearby boroughs to attend and help the Eighteenth Ward make it a success.

Edwin J. Mary is general chairman, A. P. Mutschler, secretary, and Ralph Davis, treasurer.

The committees appointed are:

General committee—David Hughes, William Timmons, Ralph Davis, A. P. Mutschler, Dick Newmeyer, Charles Moore, Howard Evans, Sebastian Reich, Edward Stoney, Frank Welker, George P. Kountz, William Shuck.

Sports—Thomas D. Jones, John Hughes, Howard Evans, David Hughes, Ralph Davis.

First aid—Dr. E. N. Foster, Dr. George Shoemaker, Dr. C. P. McDonald, Dr. H. M. Rauch, Dr. J. Sewell Stewart, Dr. J. D. Criss.

Stand and decoration—Ralph Davis, A. P. Mutschler, David Hughes.

Favors—David Hughes, Andrew P. Mutschler.

Printing and distributing—Ralph Davis, David Hughes, A. P. Mutschler.

Flag raising—George P. Kountz, S. M. Muchler, J. Kirby Herrington.

Speakers—S. M. Muchler, George P. Kountz, Ralph Davis, William Shuck, G. Kirby Herrington.

Prizes—E. H. Stoney, David Hughes, Sid Muchler, George P. Kountz, William Shuck.

Badge—David Hughes.

Permits—A. P. Mutschler, William Timmons.

Auto stand—Sebastian Reich, M. P. Welsch, E. H. Stoney, William Timmons, Frank Welker, Howard Evans, Dick Newmeyer.

Press and publicity—S. A. Ringer, Charles Moore.

Auditing—Dave Hughes, Ralph Davis, G. Kirby Herrington.

Announcer—Howard Evans.

Program—Jenkins Jones.

Special attractions—David Hughes, George P. Kountz, Ralph Davis, William Timmons, E. H. Stoney.

CLUB ARRANGES PROGRAM

Memorial Day will be observed by members of the South Hills Country Club in the club house and golf course, Brownsville and Clairton roads. The schedule of events planned are: The forenoon and afternoon for the golfers. Eleven o'clock time limit for starting. Medal play under full handicap. F. J. Lobert will be the chairman of the golfers committee.

The dinner dance will be held in the evening and night. Dancing from 6:30 to midnight. Dinner will precede the dance. It is requested that reservations be made by calling John S. Abt, manager. J. R. Lloyd will be the chairman of the dinner dance committee.

For the ladies, a bridge party will be held from 2 to 4 o'clock in the afternoon. Mrs. Sylvester J. Snee will be the chairman.

State Treasurer Speaks At Assessors' Dinner

Taxation is one of the most important subjects affecting government, State Treasurer Edward Martin, told members of the Assessors' Association of Allegheny County, at their third annual banquet in the William Penn Hotel last night. The duty of returning equitable and just assessments rests squarely upon the shoulders of the tax assessors, he said, declaring that a survey of real estate assessments in Pennsylvania shows a great inequality.

"The subject of taxation merits the best consideration of business organizations and citizens in general," he said, "because all kinds of taxes, except Federal, have gradually increased. They are taken from business and working people. Statistics show that taxes now represent the heaviest burden upon business, and greatly exceed the amount paid in dividends to stockholders. The total costs of the 48 state governments in 1924 was $12.31 per capita, against $4.66 in 1915. This increased cost was, or will be met, from tax funds. Therefore the equitable assessment and collection of the taxes is of great importance.

"The people of Western Pennsylvania, Northern West Virginia and Eastern Ohio are interested in the development of Allegheny County," he continued. "They are closely observing your plan for a greater municipality."

More than 1,200 attended the banquet, among them representatives from 31 city wards, 64 boroughs, 54 townships and the wards of McKeesport, Clairton and Duquesne.

The need of a metropolitan city was stressed by Joseph G. Armstrong, toastmaster; Mayor Charles H. Kline and James F. Malone, president of Council. Other speakers were County Commissioner E. V. Babcock, George J. Schad, chairman of the board of assessment and revision of taxes; Richard Burke, president of the Assessors' Association; State Senator Frank J. Harris and Arthur E. Kennedy, of McKeesport.

Col. Roger W. Says

DETROIT, May 24.

Everybody that I hear kicking about the Federal Reserve is someone trying to make money by speculation.

So I about come to the conclusion that the Federal Reserve might accidentally be working in the interests of the hundred million who don't know a stock from a stockyard.

If one per cent raise in rate can upset the whole of Wall street, then they are working on a mighty slim margin.

Yours, WILL.

P. S.—If Kate Fogarty had sued Tunney's friend, Bernard Shaw, she would have gotten more publicity and the same money.

Scientists to Hear Edison

MORE than 800 scientists will be guests of Henry Ford on October 21 to watch Thomas A. Edison, the electrical wizard, show how he discovered the secrets which led to the incandescent light. The day will be the fiftieth anniversary of his invention.

Fiction Page

A Healthy Occupation

ENGINEERING is an exceedingly healthy occupation, according to statistics in the book of the Amalgamated Engineering Union of England. Out of 10,000 superannuated members there are 3,822 whose ages range from 70 to 99 years.

HIDDEN FIRES by Aileen De Vilbiss

(Continued from Yesterday.)

Don Recalls Bitter Days of Past as Ruth Asks for Advice on Marriage

WHAT HAS GONE BEFORE

Don Carlos Whiting goes to Hawaii after he discovers that his wife, Eve, is carrying on an affair with George Phillips, a neighbor. She is a pretty, selfish person, with whose beauty Don Carlos had fallen in love. On landing in the islands he is accosted by a native, David Nahuli, who offers him $2,000 for delivering a black bag. In carrying out this mission he sees Eugenie, Nahuli's wife, a gorgeous creature who fascinates him. In the meantime Phillips carries on his suit for Eve's love, but quarreling brings unhappiness. Then, in wandering around, Don Carlos meets Selma Wilson, crippled mother of an unusual family, which includes a daughter, Ruth. The latter plans a companionate marriage with Al Harding, much to the disgust of her father, Big Tim Wilson. One day while Don Carlos is loafing at his hotel a mysterious letter is dropped at his feet and a woman motions for him to read it. It contains an invitation to meet her at the crest of Tantalus road. The same day Nahuli orders him to carry the black bag again. He delivers the package to an out-of-the-way seashore retreat, thinks he has been followed, but arrives home in safety. The night for his meeting with the woman of the mysterious letter arrives, and he learns that she is Nahuli's wife, the same one he had seen when he first carried the bag for Nahuli. She tells him he has been delivering opium in the black bag and warns him to evade the gang. Among her revelations is that Nahuli forced her to marry him to save her father from prison.

NOW GO ON WITH THE STORY.

CHAPTER XIII.

THE Wilsons were discussing Ruth's love affairs. It was late afternoon of an exceptionally warm day, and Big Tim Wilson had come home from the office to take Ruth and Elden to Waikiki for a swim. Ruth was plainly disgusted with her mother, who was speaking.

"Why couldn't you have married one of the rich Adams boys, Ruth? What was his name—Jim?"

Jimmy Adams had been infatuated with Ruth for years. It would have pleased Selma—that marriage. And Big Tim—whose god was money, and the power it brought.

"That little shrimp! He only comes to my shoulder. And I'm nothing but a flea for size myself. I can't stand even the sight of him."

"I know, dear, but he comes from one of the oldest and richest families in the islands, and he could have taken care of you so nicely. As it is now with Al—"

"Al has him beat a mile. In every way. Al has U. S. A. And I don't mean the United States of America, either." Ruth daintily tore a rose hibiscus blossom into shreds.

"What on earth are you talking about, Ruthie?" asked her father. He had just come onto the porch and heard the discussion.

"Universal sex appeal. Listen, old boy, can't even you sense that in him?"

Here was the moment for which Big Tim had been waiting. It was seldom that Ruth asked his opinion about her love affairs. It only meant a quarrel between them, for Ruth was positive in her avowal that she and Al would settle their problems in the new companionate manner. Al was not making enough money to support a home yet, so she intended living at home while waiting for him to get started. This thought infuriated Big Tim Wilson. He felt that they would be the laughing stock of Honolulu.

Big Tim heaved his massive form into a veranda chair, which creaked beneath his weight.

"All I know, Ruthie, is that every time I look at that big stiff I have a mad desire to punch him two inches from the point of his jaw and make it a K. O."

"And that would be O. K. with him, old boy, for what he would do to you is nobody's business."

"Ar-r-r-umph!" Big Tim gave a snort of disgust.

"Well, I guess I'll just have to enjoy my wedding by myself. And come back to the parental home—not for the customary blessing, but for a lot of abuse."

Ruth's tone was bitter. Big Tim glowered at her, but he would not give in. Her eyes returned as good as he gave.

"I'm going in to change my dress. Al and I are going out to the fights at Pearl Harbor tonight."

"Ruth! You don't mean it. I didn't know nice girls went to prize fights."

"Maybe I'm not what you would call a nice girl, mother. But Al likes them, and we're going to be pals—always. That's one way we're going to make a success of marriage."

Ruth disappeared into the coolness of the house.

* * *

A prize fight was a new experience for Ruth. She didn't know whether she exactly liked the atmosphere of the ring.

Certain effects stood out in her mind.

The blue haze of the crowded arena caused by the smoke from thousands of cigarets and cigars. This in itself was rather fascinating, for it was though one saw darkly through a glass.

Certainly a prize fight gathered unto itself a cosmopolitan crowd. Particularly down in this crossroads of the Pacific. Exclamations, curses—full of frank feeling—on every hand.

On one side of her sat a couple of Chinese; back of them a Portuguese was talking to a Negro, while directly in front sat a burly hapi-haole (half-white) talking to a frump of a woman. She was white, Ruth noticed. This was the only woman she saw near them.

"Who are those people?" she asked Al, indicating the couple in front of them. The woman was covered with diamonds; they were on her fat, pudgy fingers, draped about her neck, in the bracelets which clasped her huge arm.

"Oh, that's Simon Akana and his wife. They're always at every prize fight—quite some characters, those two. He's made a barrel of money in a manner that he's not taking the police into his confidence about, if what one hears is true."

The men in the ring were warming up. Ruth looked for the man in green tights. She listened to the speech which apparently one of the promoters was giving the crowd. She couldn't make out what it was all about.

The men in the ring were on their feet; were battling with each other.

The first four rounds passed quickly.

Ugh! That fifth round was a vicious one. Mickey Flynn, he of the green tights, was pounding his adversary. Blood streamed from his nose; one eye was begining to close.

Ugh! And men called this sport. She glanced at Al's face, upon which she saw intense eagerness.

Well, if he was enjoying himself.

Mickey Flynn won, Al was jubilant over the fact.

"I made $10 on that fight, sweetheart. One of the fellows made a bet with me."

Ruth was silent. Al looked at her keenly.

"You don't care much for prize fights, do you, sweetheart?"

"Not too much, dear. But if I'm going to be a pal to you, I'll have to enjoy your pleasures."

They passed out into the cool air of night.

"Let's go over and see Don Carlos a while before I go home," suggested Ruth on the way home. "Somehow I'm fed up on the family tonight, and he may be able to change my viewpoint. If I weren't so very much in love with you, Al, old dear, I would certainly play my cards for him. I think he's the best looking thing I've seen in many an age."

"Here! Here! Don't you think I ever get jealous? I love you so much, Ruth dear, I could just lay down and die for you." He clasped her to him.

* * *

Ruth was going up the path which led to Don Carlos' bungalow. He heard her voice and came out on the porch to greet them clad in light flannel trousers and a soft silk shirt, open at the throat to show the fine line of it.

"Success? Of course, it's going to be a success. Who denies it?"

"What are you raving about, Don Carlos?"

"About my new play, Ruth. Oh, Boy! I've been working hard on it. I've got it this time. It'll take the town by storm. I've had the real idea passed to me. It took the islands to show me real plots. What's the success you were talking about, Ruth?"

"Oh, the usual stuff—trying to win Dad over to our side. I don't see why he can't be reasonable about things."

Ruth suddenly turned to Don Carlos. "I wonder if you haven't been wise, Don Carlos, not to jump into marriage. No one in it seems to be happy; those who are in it are always trying to get out."

"Well, I like that," began Al. "Just about the time I have sold myself the idea that you are madly in love with me, you spring something like that. Maybe you'd like to slide out of the proposition altogether. I thought you were so keen about this new companionate idea. Being two pals, although married, and trying to make a sane thing out of marriage."

Then in an aggrieved tone, "I suppose you'd prefer Jimmy Adams. At least, he could make a home for you, bought with his father's money."

Al walked to the edge of the lanai and stared into the lovely night.

"Maybe I will, Al Harding, if you get too smart."

"Children! Children! Don't quarrel. That's what spoiled life for me—a bitter quarrel between my wife and myself."

"Your wife, Don Carlos? Tell us about it." Then seeing the dark look on his face, she added, "Oh, my dear, if it has bitter memories—"

"Bitter! Lord! I hope you kids will never know the bitterness. But—what's the use of talking about it? What has been done can never be undone—"

Later, the kiss which Ruth gave Al had in it all the sweet reassurance she could give.

(Copyright, 1929.)

(To Be Continued.)

PETTING PATTY — The Ring Side Spectator

The Thirteenth Message By D. W. Strickland Daily Short Story

HARVEY BLACKMOORE sat in his office in the Secret Service Department in Washington with a heavy frown upon his face. He didn't believe in numbers or luck or anything of the sort. He depended upon his head and his systems for deciphering any message in code that was sent him by the chief of the department. He knew he was overworked, but then he had a boy at the front and the father wanted to do more than his bit. The 12 previous messages had fallen under his concentration with more or less ease, but this one staggered him. He had been told that it was an important one, coming from the home of a suspected German agent, a man until then trusted with some of the most important of the War Department's affairs.

The memorandum accompanying the message gave the information that it had been intercepted in the mails after having been dropped in the outgoing office box by John Anderson, himself. Suspicion had been aroused by the fact that Anderson had shown a great deal of confusion when he discovered that the letter had been committed to the mails without the proper postage together with the fact that the envelope bore no address.

The more the man attempted to recover the missive the more suspicion was aroused in his department, the place being rife with rumors and stories of spies.

It was a matter of pride with Blackmoore, the government cryptologist, that he had never been balked as yet by anything in the shape of secret codes. It hurt him to think that he could not readily pick out in the usual way the most used vowels and consonants and thus plot out the skeleton of the message. It was a simple method, too, the sender having used only the letters, numbers and symbols found on an ordinary typewriter keyboard.

It ran as follows:

u4 u ii i 4, ujs j ik B4 8677j kklrll, ikk / aajjilkue wunnm, / , ma @@@@ 3jjfeudfi

Blackmoore gazed at the thing, then pushing a button on his desk gave a few words to a messenger. Soon a young fellow, known as one of the most reliable and efficient investigators in the entire department was in consultation with him. It was then nearly the hour for the office to close and with nothing to do but await the report of the secret service man, Blackmoore closed his desk for the day and left for his home.

After midnight when the last employe had left the huge building the agent went to work. He first covered every typewriter in the building to determine if the message had been written by the suspected Anderson on the premises, and if so what measures he had taken to do so unobserved.

After a round of the various offices he failed to find a single machine that had the indications of being the one on which the code message had been run off. Certain breaks appeared in the face of the characters that would furnish a clue.

The next morning's work on the message yielded nothing for Blackmoore. Summoning several additional investigators, he sent them out on various lines in the hope of picking up a clue as to the purpose and destination of the note.

Several times he was on the point of calling in the suspected Anderson and demand that he give an accounting of the matter, but long experience had taught him that it was more fruitful to gather in all concerned even though it involved the risk of delay and trouble.

One agent in the guise of a telephone repairman kept close to Anderson to watch his every move. Every piece of correspondence passing through his hands was carefully checked and a tap had already been made on his desk phone. Another man shadowed him from the time he left home until he reached his desk, and then covered him at noon and saw him home at night again. A third was investigating anew his social connections in the hope of learning of new friends that might yield something. Another pair followed him nights. This kept up for several days without Blackmoore becoming any the wiser concerning the message. It was being passed from office to office among those higher up, that Blackmoore had finally met his Waterloo in the shape of simple code done on an English typewriter.

To one of the best agents available was given the duty of searching Anderson's home. This was managed on an afternoon when Anderson's wife left the apartment to take their girl of four for air in the park nearby.

By dint of fast work and experience the man had finished his investigation of the home before their return. The only thing of importance that he had to report was that he had found the typewriter on which the message in code had been written. Blackmoore sniffed at this, since he knew the machine must be found somewhere. The agent reported that there was not a single bit of evidence in the home of Anderson that might lead to suspicion. Private papers had been gone through and every place that could possibly hide anything in the shape of written matter of information was searched with true faithfulness to the traditions of the department.

Picking up a memorandum reporting that the mails coming to the Anderson home had been watched for the past week and each envelope opened and resealed Blackmoore was again on the verge of calling Anderson to account. Just then, walked in the agent detailed to watch Anderson. He said while fussing about the 'phones in the corridor he had seen Anderson's wife and child visit with him for a few minutes. There was nothing extraordinary about this as it had been the custom of Mrs. Anderson to drop in from time to time. But the agent's face wore a triumphant expression as he placed on the desk of Blackmoore another envelope, without address and sealed. He had seen Anderson slip it under the blotter on his desk when he left to walk down the corridor to the door with his wife.

Sending the man with a pretext to detain Anderson from returning too soon to his desk, the agent and Blackmoore hastily opened the gummed flap and found it to be composed of practically the same arrangement of characters as the one on the desk before him which had been recovered from the mails the week before. Dashing off a copy of it the chief returned the original to the agent, who hastened to replace it beneath the blotter before the return of the suspected Anderson.

Blackmoore realized that the home must be the connecting link in Anderson's source of information. He jumped into a machine and proceeded with all speed to the house.

He picked up the man who was watching the place from an apartment across the way, and they let themselves into the modest home. Blackmoore had departed from his usual rule of leaving all investigations to the Secret Service Bureau. He was piqued at his failure to solve the arrangement of the code used in Anderson's letters. He felt justified in this sudden decision to visit the home for himself by the fact that he might learn the key to the code that had been the first to thwart his efforts. In the living room was a desk and bookcases, and he felt sure that inasmuch as Anderson's much used typewriter rested on a small table nearby, that the message would be handled, or at least coded there. Across from the desk and typewriter was a davenport. With instructions to the agent to notify headquarters of his whereabouts, Blackmoore with set jaws and a grim determination showing on his face rolled his portly form under the huge piece of furniture.

He had just time to consider that it would be a rather difficult situation to satisfactorily explain should he be discovered when the key was heard in the door. Mrs. Anderson and the little girl entered and threw off their wraps. It was quite late in the afternoon when Blackmoore had arrived at the home. He waited with patience the arrival of the husband, for he was sure that in the course of the evening the source of material for the mysterious code messages would be revealed.

By the time the family was ready to retire, no use had been made of the typewriter. Meanwhile Blackmoore was in physical agony in his uncomfortable position, stomach down, stretched prone along the floor. But he could stand it, he thought, recalling the wise inquiries from the various heads as to how he was getting along on the invincible code message. Anything but failure, he thought, but his mind did run back to the many difficult assignments that had been given because of his request to the clean-cut investigators of the Secret Service Bureau.

He remembered the light going out and that he had tried to turn himself to a little more comfortable position as he pillowed his head on his arms. But it was daylight now! He had been awakened by little feet pounding around the room. Peering out from beneath the davenport he saw the tiny girl climb up in the chair that faced the typewriter.

"Oh, mama!" called the little one—and a sleepy voice from somewhere back in the apartment responded with a careless "Yes?"

"I'm going to write daddy another letter." And each laborious stroke of the machine struck the invincible Blackmoore's pride as a needle point, as he, stiff and hungry, peered from his hiding place and saw the mysterious piece of code duly finished, enveloped and sealed.

THE END.

Weeping and wailing and gnashing of teeth will not bring back a lost article, but a Classified Ad in the Sun-Telegraph probably will. It will pay you to try.

"—I wouldn't have believed it could be better than homemade"

"Until I first tried Hellmann's a few months ago, I wouldn't have believed prepared mayonnaise could be really good. But I am frank to say I think Hellmann's has a flavor and consistency superior to the finest made by professional cooks."—*Caroline Olson*

Caroline Olson's salads are praised by the many distinguished people who enjoy the hospitality of Wm. Wrigley, Jr., of Chicago.

"You can taste the Richer Ingredients"

WELL KNOWN COOKS DECLARE

COOKS and housewives in hustling Chicago have no time to squander on needless kitchen drudgery. Yet their sauces and dressings must be perfect. They use Hellmann's Mayonnaise only because it is as fine and true in flavor as their own homemade.

When Hellmann's Mayonnaise is made, the best eggs, oil, vinegar and spices are used—and nothing else. It is blended after a secret, old French recipe, and tireless, hour-long beating gives it velvety smoothness of texture.

Each jar is rushed fresh to your grocer from the nearest of six shining kitchens scattered across the country. Order a jar of Hellmann's from your grocer today. The popular family size is ½ pint—25¢. Other sizes, 3½ ounce, pint, and quart jars.

HELLMANN'S MAYONNAISE

© 1929, P. Co., Inc.

Advertise Your Wants in The Sun-Telegraph

Boys' Blue Suits

$15.00

Every suit with two pairs long pants—all wool—blue cheviot—well tailored. Sizes 13 to 18 years.

Boys' Knicker Suits

2 Pants Suits, all wool, 7 to 16 years..... $10

Frank & Seder—Fourth Floor

Clearance! $1.69 to $2.50

Men's Shirts

Taken From Our Regular Stocks

$1.10

ALL PERFECT QUALITY!

Broken lines and incomplete ranges. Standard brands that we feature the year 'round at considerably higher prices.

Fancy Broadcloths, Madras, Woven Materials, Fine Prints, Silk and Rayon Stripes.

Shirts with attached starched or soft collars! Shirts with two separate collars! Sizes 14 to 17.

Men's Shorts

The underwear preferred by men for year 'round wear—all kinds of fancy shorts in striking patterns and designs as well as the more conservative. All sizes.

59c

Men's Store—Fourth Floor

Tomorrow! 5,000 Brand New

Up to $3.95 Straws

Panamas, Leghorns, Sailors, Milans, Yeddos!

$1.95

Sample lines from some of the foremost makers in the country at a price that is considerably less than their real worth.

In this selection you will find soft straws of all kinds—panamas, leghorns, milans, imported Swiss yeddos, as well as the popular sailors in fancy braids; some with fancy bands, fancy stripe effects, all new, fresh and clean, in this season's most desirable shapes and dimensions.

Men's Store—Fourth Floor

Girls' Crepe Dresses

$2.98

Worth $5.98 and More!

A "Once a Season Sensation" in the girls' dress department! This remarkable lot of Printed Crepe de Chine Dresses just arrived. Every one guaranteed washable! Styles and colors too numerous to describe! Mothers will want several of these. Sizes 7 to 14.

Frank & Seder—Third Floor

Full Fashioned Silk Hosiery

Pure thread super sheer chiffon with fine self picot edge. $1.65 value. $1.95

First Floor

FRANK & SEDER

Our Cold Fur Storage Vaults

Will protect your fur coat against fire, theft, moths, etc. Our motor will call. Phone Atlantic 2100.

Memorial Day Clothing Specials!

Hart Schaffner & Marx MEN'S SUITS and Topcoats

Divided Into Three Great Groups At Popular Prices

What an opportune event this is! Coming directly before Memorial Day when every man wants to look his best, here, indeed is a value demonstration that should interest most men. Three great groups of Hart Schaffner & Marx garments embracing all their newest and most desired styles, colorings and patterns priced within the range of every man's purse! Your Memorial Day Suit and Topcoat will bear the label of Hart Schaffner & Marx if quality, style and value mean as much to you as they should!

$29.50

$34.50

$45

You Can Buy Hart Schaffner & Marx Clothes on Our BUDGET BUYING PLAN—Pay in 10 Weeks

Just Received—A Brand New Shipment

'TWENTY-ONE-FIFTY' Suits—Topcoats

The Frank & Seder "Twenty-One-Fifty" Suits and Topcoats are made especially for our stores in Pittsburgh, Detroit and Philadelphia. At this popular price they combine most attractive quality in a selection that cannot be equaled by any other store in town. See these garments. You have a pleasant surprise in store for you when you see the great value we can offer at—

$21.50

Extra Pants To Match Suits at $5

TAKE EXPRESS ELEVATORS TO MEN'S STORE—FOURTH FLOOR

Street, Sports and Afternoon Fashions in New

HATS

$5.00

Fine lace . . . hairbraid . . . plain crepe . . . stitched crepe . . . novelty straws . . . lightweight felts . . . milan and leghorn. Vagabond brims, sun-tan modes, brimless effects, turbans and large garden-type hats. Colors to complement new Summer costumes.

F. & S.—Third Floor

Saturday! Special Sale of

Men's $8 Oxfords

$6.80

An important sale of these rugged oxfords—the "Way-A-Head" kind. Scotch grain leather and calf—with either medium or broad toes. Wing tips—black or tan—every wanted size or style in the lot.

Frank & Seder—Fourth Floor

Exceptional Values in Misses' and Women's

Summer Coats

Many of Which Are Worth From $25 to $29.75

$15.00

Flat Crepe — *Tweeds*
Flannel — *Velvet*
Basket Weaves — *Satin*
Broadcloth — *Faille*

Coats to wear on Decoration Day—coats whose fabric-smartness and fine styling join to make them keynotes of Summer's chic ensembles. Some fur-trimmed—others gracefully depicting new scarf themes. Colors for every preference—street shades, soft pastel tones as well as white.

Misses' and Juniors'

Tub Silk Dresses

$9.75

A special collection at a low Saturday price—including sleeveless dresses with delightful sun-tan backs, in white and pastel shades also long-sleeved silk crepes in soft summer shades.

Misses' Summery

Sport Frocks

Adorable modes for the hot days of Summer. Rajah silks, Honan pongees, shantung, fine flannel.

$5.95

F. & S.—Second Floor

Misses & Women's

Printed Silk Dresses

$15.00

Silks and chiffons in the gayest, most colorful of new prints! Featuring charming bertha collars that are becoming to so many women—subtly evolved skirt fullness—a slightly higher waist line and the trimming details most approved for summer.

Misses' and Women's

Ensembles

$25 to $29.75 Silk and woolen ensembles. Special for Saturday's shoppers. Tailored in the approved manner.

$18

F. & S.—Second Floor

Andrew Geller White Shoes

Regular $8 to $10 Values

$4.00

2 Pairs for $7.50

High grade shoes in discontinued styles. Due to this there are not all sizes in each style. Smart strappings, trimmings, colors. High or low heels.

F. & S.—Third Floor

Great testimonial SALE

Continues Friday and Saturday

Sensational bargains continue to feature the Great Testimonial Sale, bringing to you an opportunity to replenish your food supply at tremendous savings. Note the foods of high quality—Note the amazing low prices and decide to take advantage of these sensational reductions by doing your week end shopping at your nearest A & P Store.

A&P ESTABLISHED 1859 "WHERE ECONOMY RULES"

Campbell's Soups
All Varieties
(Tomato Excepted)
3 *cans* **25c**

Gold Medal **Cake Flour** *lge pkg* 23c
Fine Quality **Dill Pickles** ½ *gal* 43c
Sweet Mixed **Pickles** *for Picnic Lunches* *qt jar* 31c
8 O'Clock **Coffee** *Fine Quality Golden Santos* *lb* 37c
Blue Peter **Sardines** *Packed in Pure Olive Oil* 2 *cans* 25c

Fine Sunnyfield **Flour** *For Every Baking Purpose* *24½ lb sack* **85c**
"93 Score" Sunnyfield **Butter** *or Brooks' Pride Country Roll Style* *lb* **49c**
Van Camps **Milk** *Extraordinary Fine Value* **3** *tall cans* **25c**
Delicious Sultana **Jam** *Strawberry—Peach—Blackberry Quince—Cherry—Pineapple Raspberry* **2** *12 oz jars* **27c**
Quaker Maid Baked **Beans** *In Delicious Tomato Sauce* **3** *cans* **27c**
Lightens Washday Labor **P&G Soap** **10** *cakes* **36c**

Granulated Pure Cane **Sugar** *25 lb Sack* **1.32**

Maraschino **Cherries** 2 *btls* 25c
Encore **Spaghetti** 3 *cans* 23c
National Biscuit Delicious **Graham Crackers** 2 *lb pkg* 31c
Plain or Stuffed **Olives** 2 *btls* 25c
Nutritious **Peanut Butter** 2 *8 oz glasses* 25c

Fresh Fruits & **Vegetables**

Juicy Ripe Cuban **Pineapples** *Serve It for Dessert* 2 *for* 25c
Tender Young **Rhubarb** *Delicious for Pies and Tarts* 2 *bunches* 9c
Fine Flavored **White Onions** 4 *lbs* 17c
Solid Green **Cucumbers** *Very Tender* 3 *for* 10c
Michigan **Potatoes** *Best Quality* *peck* 23c
Tender Fresh **Spinach** *Thoroughly Cleaned* *lb* 9c

Candy Bars
All Clark Bars
Baby Ruth—Chicken Dinner Traffic Bars—Mother's Pies, Etc. Sell Elsewhere at 5c Each
8 *for* **25c**

Viviano's **Spaghetti Dinner**
1 Package of Spaghetti
1 Bottle of Italian Tomato Sauce
1 Package of Italian Cheese
all for **35c**

Fresh Quality **Meats**

Pork Loin Roast *lb* 27c
Whole Cuts **Chuck Roast** *from Prime Steer Beef* *lb* 30c
Tender Juicy **Sirloin Steak** *from Yearling Beef* *lb* 45c
Shoulder Cuts **Veal Chops** *from Milk Fed Stock* *lb* 35c
Shoulder Cuts **Lamb Chops** *from Young Spring Lambs* *lb* 43c

Delicious Cold Cuts for Picnic Baskets and for Serving a Meal Quickly

Sliced **Dried Beef** ¼ *lb* 15c
Straight **Bologna** *lb* 30c
Jellied **Ox Tongue** ½ *lb* 35c
Sliced **Corned Beef** ½ *lb* 20c

The Great ATLANTIC & PACIFIC Tea Co

These Prices are Effective in Metropolitan Pittsburgh

More Bran in Daily Diet Urged as Aid to Health

Grain Shell Stimulates Muscles and Tissues, Causing Them to Exert Necessary Action Essential to Good Health.

By ROYAL S. COPELAND, M. D., Former Health Commissioner of New York City—United States Senator From New York.

It is a pity, but nevertheless a fact, that more attention is given to the feeding of animals than is given in many homes to the feeding of the family.

All one has to do to prove this is to stand at the door of a flour mill and listen to the orders given by the farmers who come to purchase food for their livestock. These men ask not alone for corn, oats and other familiar cattle food, but always for bran.

Inquire of one of the farmers why he orders bran. He will tell you that he feeds his pigs with skim milk and bran to hasten their growth and gives them corn to harden their tissues.

Bran is utilized in the feeding of horses, cattle and pigs, but unfortunately in the feeding of human beings this valuable food has been neglected. This is a pity, because it has a real place in the dietary of the human family.

STIMULATES TISSUES

Many persons labor under the erroneous impression that bran is an irritant to the intestinal tract. This is far from the truth. Bran stimulates the muscles and tissues, causing them to exert the necessary action essential to good health. On this account bran is a natural and excellent laxative.

Excessive irritation does not result from bran. When properly moistened and combined with other food, it is usable even by persons who have a tendency to colic.

Bran contains protein and is rich in lime, iron and vitamins. White flour, excellent in other ways, is lacking in bran. Wholewheat flour contains all of these vital ingredients. The bran completes the dietary insofar as the body requires

(Continued on Page Twenty-eight.)

HEALTHFUL MALT CHOCOLATE AND MILK blended give that distinctive TODDY FLAVOR

TODDY—with cold milk and shake. A refreshing drink for hot weather that is healthful and nourishing. Children love it. In cans at grocers and druggists.

HOT or COLD

TODDY

The HOME food-drink

Ask for this "Uneeda Bakers" feature this week

HOLLAND RUSK

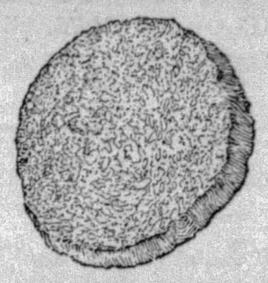

Big toasty-tan rounds, faintly sweet. A breakfast biscuit to serve as toast . . . with fruit and cream. Just any way at all they are delicious. Buy these by the package.

Uneeda

NATIONAL BISCUIT COMPANY "Uneeda Bakers"

To Prevent Fine Things Fading in Washing Machine

Simple Way To Stop Fade And "Soap Eat" Even When Ordinary Laundry Soap is Used

Soap eat of fragile things and fading of delicate colors in either washing machine or tub can easily be corrected now, even when ordinary laundry soaps or powders are used.

Under the new method described here, even faintest pastel colors in fine lingerie or delicately tinted hosiery hold fast, according to recent tests, for as many as 50 washings, without noticeable fade or wear.

The method is very simple: To each tubful of water (or washer filled to the water line) you merely add 2 tablespoons of a preparation called CLIMALENE and use just ONE-FOURTH the quantity of soap you ordinarily use. Then proceed with washing as usual. (For small wash basins, use 1 teaspoonful of CLIMALENE.)

This preparation is used by experts to stop fade and soap eat. It acts by converting hard, or semi-hard water to rain water softness and to dissolve grease and dirt. White clothes, washed this way, never grow yellow—but wash pure white. Delicate colors hold fast. You can easily get it at any grocery store. Two sizes, 10c and 25c. Just ask your grocer for CLIMALENE.

GUARANTEED Temtor PRESERVES

There's a guarantee behind every single jar of tasty TEMTOR Preserves!

We guarantee that they are made from choicest ingredients, selected fruits, pure sugar, scientifically prepared under the best methods.

For health and a new joy in sweets—TURN TO TEMTOR TODAY!

There's an Authorized Temtor Dealer Near You

Watch Out!

. . only soft, absorbent tissues are safe

MANY cases of actual suffering and costly treatment have been caused by inferior toilet paper. 580 physicians, recently questioned, agreed that "harsh bathroom tissue is injurious."

Yet it is a startling fact that much of the toilet tissue sold today is unfit for bathroom use. It may be harsh, glazed or even chemically impure—made from reclaimed waste materials.

For your family's sake, don't ask for "just any" toilet paper. Say ScotTissue or Waldorf.

These specially processed tissues are approved by leading hospitals and doctors. They are unusually soft and absorbent.

That's why Scott tissues are the largest selling toilet tissues in the world today.

Largest Selling Brands in the World

ScotTissue and Waldorf fit all the standard built-in fixtures

Copyright, 1929, Scott Paper Company

KROGER and EAGLE STORES

The BETTER FOOD Markets

Campbell's Beans 2 Cans 17¢

FLOUR Country Club 24½-lb. Sack **85c**

MILK Country Club or Clover Valley **3** Tall Cans **24c**

Wilson-Pet-Carnation 3 Tall Cans **27c**

Sugar—Pure Cane—25-Lb. Sack **$1.32**

Butter—Print or Tub Lb. **49c**

P. & G. SOAP, 10 Bars, **36c**

Strawberries 2 Qts. **37c**

Green Beans—Fresh **2** Lbs. **15c**

Cucumbers—Long Green **2** For **9c**

Freshtop Carrots— Bunch **5c**

New Potatoes **4** Lbs. **21c**

SOLID RIPE **Tomatoes** Lb. **17c**

YELLOW RIPE **Bananas** **4** Lbs. **22c**

PINEAPPLES

Now Is the Time to Put Them Up for Winter Use

24 SIZE **2** For **29c** | 30 SIZE **2** For **23c**

24-Size—Dozen $1.69

Chuck Roast Prime Tender Beef Lb. **29c**

Boneless Rib Roast Rolled and Tied Lb. **45c**

Plate or Soft Rib Boiling Beef Lb. **22c**

Round or Loin Steaks Lb. **45c**

SUGAR CURED **HAMS** SMOKED SKINNED

Per **30c** Lb.

Bacon Sugar-Cured—3 to 4-lb. Pieces Lb. **29c**

Fresh Ground Hamburger Lb. **27c**

CHICKENS **1929 Broilers** We handle a complete line of home dressed. Why not try one for Sunday Dinner?

WANTED—EXPERIENCED MEAT CUTTERS

For Appointment Call Fisk 2495

KROGER AND EAGLE STORES

Butler's
for better groceries

You Save 9c on This Sale of Fancy
BLUE BELL ... COUNTRY GENTLEMAN
CORN 2 Cans **25c**
A Favorite for Years!

DELICIOUS APPLE BUTTER Big 38 oz Jar 25c
PURE CIDER VINEGAR Large Bottle 15c
SWEET MIXED PICKLES Big 2 lb Jar 35c
GINGER SNAPS OVEN FRESH Pound 10c

GRANULATED
SUGAR 25 Pound Sack **$1.32**

KELLOGG'S CORN FLAKES 2 Packages 15c
HERSHEY'S COCOA Pound Can 25c
CRESCENT MACARONI 3 Packages 25c
BEAN HOLE BEANS Can 14c

BIG YELLOW CLING
PEACHES 3 Lg Cans **57c**

HIGHEST QUALITY
Crescent **FLOUR**
24½ lb Sack · **85c**

STRICTLY No. 1
New Potatoes
½ Peck **33c**
LOW PRICE

Land O'Lakes ... Government Certified ... Sweet Cream
BUTTER Pound **50c**
Truly, America's Finest Butter!

HOMEMADE
BREAD
Big Loaf **8c**

Soak Your Clothes Clean with
RINSO
Large Package **21c**

FANCY YELLOW GOLD
BANANAS 4 Pound **25**

EMBASSY GINGERALE PAL OR GOLDEN 16 oz Bottle 10c
BOOTH'S SARDINES Big No 1 Can 14c
SUNBRITE CLEANSER 6 Cans 25c
ORANGE PEKOE TEA *Makes the Best Iced Tea* lb 59c

Reduced Prices on Beautiful Golden
DINNERWARE Unit **69c**
The assortment of units enables you to secure complete sets for as low as $4.14! Quality and Color Guaranteed!

No 16 MOPS Each 35c
VENDOME WASHBOARDS Each 49c
BLUING Large Bottle 9c
OCTAGON LAUNDRY SOAP 10 Bars 59c

LA CHOY
CHOP SUEY Large Size **18c**
Noodles---Bean Sprouts---Sauces
Individual Sizes 10c or Combinations 39c
Hotel Mushrooms 8 oz Can **32c**

Save 26c on this
SAR-A-LEE Combination
May-O-Nase 8 oz Jar 25c
French Dressing 8 oz Jar 25c
Henri's Sandwich Filling 8 oz Jar 25c
Value 75c
Special this week for 49c

Another Shipment of Fresh Jelly Top Cakes lb 17c

FANCY MILK FED STEWING
CHICKENS
IN OUR MARKETS! Pound **45c**

URGE BRAN FOR DAILY DIET

Continued from Page Twenty-seven

these particular health-building foods.

If you use bread without the bran content, you should piece it out by taking this element in some other way. Bran prepared with fruit juices makes an ideal addition to the diet.

EAT BRAN DAILY

I believe it to be a good practice to include bran in some form or another in the daily diet. This is important because we are prone to eat foods which are easily masticated and practically predigested. Such foods, as a rule, lack the roughage necessary to promote the proper action of the intestinal tract.

Bran bread, bran muffins and bran puddings are recommended and will be relished by most every one. Of course, we can get all the bran necessary to a proper diet if we will select whole wheat products. Undoubtedly a readjustment of our eating habits would tend to improve and promote a more vigorous race.

There is a great demand for white bread products, as well as general withdrawal of roughage from the diet. Perhaps that is one reason why constipation is on the increase. It may account for some of the numerous ills traceable to intestinal disorders. This should not be and need not be even though you eat the whitest bread. Bran can be purchased in sanitary containers and added directly to any food which has been stripped of its natural covering.

Add a tablespoonful of bran to your cereal or take it with some other food. Do this every day and your health will improve.

(Copyright, 1929, Newspaper Feature Service, Inc.)

Prudence Penny's Food Recipies

SPANISH STEAK—Fry a flank steak that has been floured on both sides till it is well browned. Remove to a baking dish, add salt and pepper, then two onions sliced finely, with a clove of minced garlic, a can of tomatoes and chili powder to taste. Bake in a moderate oven one hour.

* * *

CREAM OF ASPARAGUS SOUP—Scrape half a bunch of asparagus, place in a saucepan and cover with water. Add salt and cook for 20 minutes. Strain off the water. Cut off the tips of asparagus and set at one side. Press stems through a fine colander. Blend together 1½ tablespoons flour and two tablespoons butter. Add the pressed stems together with four cups of hot milk. Season with salt and pepper. Just before serving add the asparagus tips and allow them to heat.

* * *

BRUSSELS SPROUTS—Pick over the sprouts and remove all wilted leaves; soak in cold water 15 minutes, cook in boiling water, or until very tender. Drain, and to each pint of sprouts add 1 cup of white sauce. Or they may be served seasoned with salt, pepper and butter.

"Gee, Ma, This Is Good"

Jack Frost Confectioners Sugar. That is the secret of successful icing, cake fillings, and meringues. Although it is made of the same 100% pure cane sugar that all Jack Frost Sugars are made of, Jack Frost Confectioners is processed in a particular way to lend a smoothness, a creaminess, to everything it makes. It will not cake.

Try it today—if you haven't already. Every dainty you make with it will please the family.

Remember, there's a Jack Frost Sugar for every purpose:
GRANULATED BROWN
POWDERED TABLET
CONFECTIONERS

Don't ask your grocer for "sugar". *Insist* upon Jack Frost Sugar in the Blue Box. *It is sold by all stores that feature quality products.*

Refined by
THE NATIONAL SUGAR REFINING CO. of N. J.

JACK FROST CANE SUGAR
NATURE'S ESSENTIAL SWEET

the Finest COFFEE
of a Coffee Specialist

VAN DYK SINCE 1760

VAN DYK **TEAS**
Most Complete Line in the City
Mixed, Oolong, Eng. Breakfast, Japan, etc. 55c lb.
Orange Pekoe, Ceylon, India, Basket Fired Japan, etc. 69c lb.

DUCHESS
THE COFFEE SUPREME
SPECIAL PRICE FOR FRIDAY AND SATURDAY ONLY
50c lb. 3 lbs. $1.47

Our Duchess Coffee with its luxurious blend and rich flavor is the finest coffee we make—and, we believe, the finest coffee you can buy.

Because we roast it ourselves and sell *direct* to you, Duchess Coffee costs less than practically any other leading coffee on the market. It could sell at half again as much and be worth it.

SPECIAL INDUCEMENT TO TEA OR COFFEE BUYERS
SUGAR BELOW WHOLESALE COST
GRAN. SUGAR IN 2-LB. CARTONS **2 lbs. 10c**
LIMIT 2 LBS. at This Price to Purchasers of Lb. Tea or Coffee

SPECIAL—WHILE THEY LAST—LARGE CANS
SILVER BAR **PINEAPPLE 2 cans 45c**
Melrose Fresh Country **EGGS, 2 Doz. 81c**
FRESH MADE FINEST DOMESTIC MELROSE CREAMERY BUTTER, LB. 47c
SWISS CHEESE, 45c LB. CENTER CUTS 50c LB.

VAN DYK
431-433 MARKET STREET

Some Grocers

feature long profit malts. Where a dealer pushes Puritan Malt, he believes in giving the best at a fair price.

PURITAN MALT
—all *quality* because it's all *barley*

Before you buy look for the Map of India on the package . . .

INDIA TEA — INDIA TEA BUREAU

INDIA TEA
the choice of the elite . . .

Wherever the smart set gathers . . . at famous American and Continental hotels, on crack limited trains, on board the giant ocean liners, there you will find India Tea served.

India Tea is now available at your grocer. Ask him for a package with the map of India on the label. Remember India produces the finest tea in the world.

INDIA TEA

ADVERTISE YOUR WANTS IN THE SUN-TELEGRAPH

12 MILLION can't be wrong

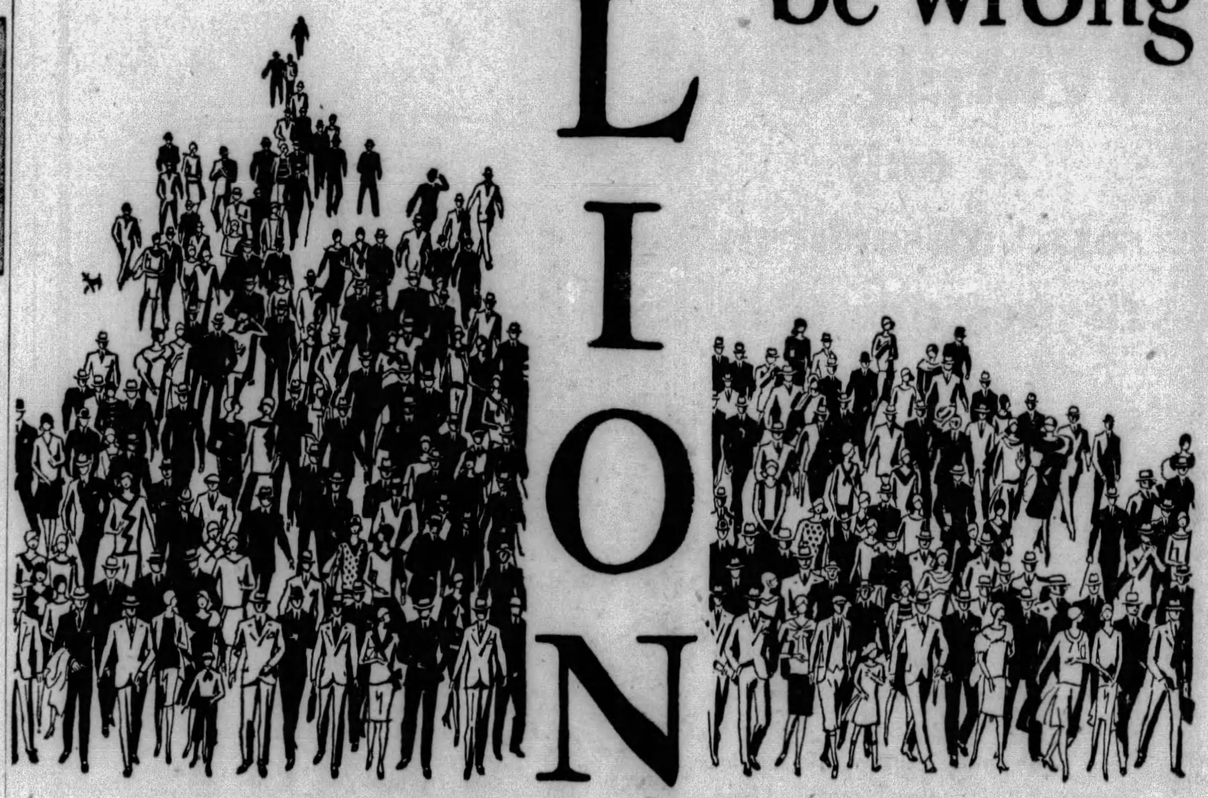

Kellogg's Corn Flakes must be crisper, more delicious—or 12,000,000 people would not daily prefer them to all other corn flakes. Kellogg originated corn flakes and nobody has ever been able to equal that Kellogg wonder flavor. You'll appreciate the difference when you compare them. That's why they are the world's largest selling ready-to-eat cereal.

Enjoy Kellogg's Corn Flakes for breakfast, lunch or dinner. Fine for the children's evening meal. So healthful and easy to digest.

Serve with milk or cream—extra delicious with fruits or honey added—canned peaches.

Look for the red-and-green package. At all grocers. Served by hotels, restaurants. On dining-cars. Made by Kellogg in Battle Creek. Always oven-fresh.

Kellogg's
CORN FLAKES

TILDEN, HUNTER PARIS SINGLES WINNERS

SUN-TELEGRAPH SPORTS

BEST IN PITTSBURGH — FRIDAY, MAY 24, 1929 — TWENTY-NINE

FARRELL DEAL UNLIKELY

SPORT COMMENT
by JAMES J. LONG

Grantham's High Figures.
Many Walks and Runs.
Fans to Honor Susce.
Grimes Wins Seventh.
Schulte Loses Memory.
Hostile Tennis Fans.

LOCAL STAR IN TIE FOR MOUND LEAD

GEORGE GRANTHAM will be in a fair way toward cracking a National League record or two if he can maintain the gait at which he has been traveling in the matter of drawing bases on balls and scoring runs. Have you noticed the frequency with which opposing pitchers have been passing George to first base and the uncommon regularity with which he has been bringing tallies across the platter? Well, the Pirate second-sacker has been doing more walking than Dan O'Leary and has a run-getting average that is considerably out of the ordinary.

George Grantham

Up to date, Grantham has participated in 29 games, counting one tie, and in that string of engagements he has drawn no fewer than 28 bases on balls. That's an average of very nearly one pass to a contest. He has also dented the plate with his spikes on 25 occasions. That is an average of almost one run scored in each game played. In addition he has managed to do so much timely hitting that he is only one marker behind Earl Sheely for the leadership of the club at knocking in runs. George accounted for 21 against Sheely's 22 up to today.

QUITE a record, any way you look at it. If the fates permit George to stay in the lineup regularly and he keeps up his present pace throughout the season he may not be far from the best standing marks at the close of the campaign. Babe Ruth has put the record for all major leagues out of reach with 177 runs in 1921 and 170 walks in 1923, but the National League heights are not unattainable.

The record for bases on balls in a season in the senior organization is 147, set by Jimmy Sheckard, of the Cubs, in 1911. The all-time league record for runs is 196, established by Billy Hamilton, of the Phillies, way back in 1894, but the modern mark, or the best since 1900, is considerably lower, Kiki Cuyler having fixed it at 144 while wearing Pirate togs in 1925. Last year, Rogers Hornsby drew the greatest number of bases on balls in the National, 107, and Paul Waner led in runs scored with 142. Ruth led the American in both departments with 135 walks and 163 runs.

WHEN the Phillies come here the latter part of next week to begin the season's first invasion of Forbes Field by the Eastern clubs, local fans are going to seize the opportunity to do honor to one of Pittsburgh's native sons who is now a member of the Quaker City outfit.

A "George Susce Day" will be observed while the Quakers are in town, probably on Saturday, June 1. Susce, one of the most popular athletes of this city, and also one of the best young catchers developed here in recent years, broke into the majors this spring with the Phillies, and made good from the start despite the big handicap of a lack of professional experience. George's many friends in this district are enthusiastic over his success in the big show and, headed by Jack Fogarty, the Pirate ground keeper, and Joe Fenton, are planning a big turnout and some special ceremonies in his honor.

George Susce

BURLEIGH GRIMES, mainstay of the Pirate slab staff, in pitching his seventh consecutive victory of the season yesterday at the expense of the forlorn Reds—and that game, by the way, spelled the seventh straight defeat for the Hendricks outfit—tied with eorge Uhle, of the Tigers, for the hurling leadership of both major leagues. Each won seven games and lost none up to today. With average luck, Grimes would now have nine successive triumphs to his credit, as only some bad breaks prevented him from winning the two contests from which he retired. Burleigh has beaten all of the National League clubs this spring except the Phillies and the Cardinals. He has defeated the Cubs and Reds twice ach, and the Braves, Giants and Robins once each. Grimes' success yesterday gave the Bucs their twelfth victory in their last 17 games, which means .706 ball.

LOCAL baseball fans who remember Frank (Wildfire) Schulte as a former Pirate as well as one of the cogs in the famous old Cub machine, will be grieved to learn that he has suffered a breakdown in health.

Schulte, who is now in Aurora, Ill., is said to have broken under the strain of continued worry over financial troubles. Attending physicians say he has lost his memory and is in a coma bordering on "sleeping sickness."

Frank Schulte

OLD Wildfire was one of the most popular players of his time in the major leagues. He went to the Chicago Nationals from Syracuse in the New York State League in 1904, and was a member of Frank Chance's mighty team that won pennants in 1906, 1907, 1908 and 1910, playing right field.

The Pirates obtained him from the Bruins on July 29, 1916, along with Catcher Bill Fischer, in exchange for Catcher Art Wilson. He remained with the Buccaneers until June 18, 1917, when he was released to the Phillies via the waiver route. He finished the 1917 season with the Quakers and then dropped out of the big show. In recent years he has been playing in the minors.

SCHULTE was one of the most dangerous hitters in the business, and his slugging was a huge factor in the success of the Cubs, who won a ranking as one of the greatest teams of all time. His batting style and the perfect timing and rhythm of his swing were models of perfection. Frank also won the distinction of being the first National League player ever to be pronounced the most valuable player in his circuit.

THE initial award of that kind was made in 1911, when an automobile manufacturing company offered to present two of its cars as prizes to the most valuable players in the National and American Leagues. Schulte was the winner in the National and Ty Cobb in the American.

The honor was voted to Schulte mainly on account of his great slugging record that year. He made 21 home runs, 21 triples and 30 doubles, his homer total being only four short of the old league record of 25, set by Buck Freeman of the Washington National League club in 1899.

TENNIS long has been famed for its sportsmanship, and in the net game all enemies are supposed to be friendly enemies, but in the French hard court championships, now in progress in Paris, the

(Continued on Page Thirty.)

Mrs. Stetson Meets Mrs. Quier in Final

PHILADELPHIA, May 24.—(AP.)—Mrs. G. Henry Stetson, defending champion, was defeated in the semi-final round of the women's Philadelphia golf tournament at the Overbrook club yesterday by Mrs. Dorothy Campbell Hurd.

Mrs. Hurd, a former holder of the title, took the lead on the first hole and was never headed, winning by 4 up and 2 to play. Her opponent in the final round today will be Miss Edith Quier, long-hitting, Reading, Pa., girl. Miss Quier eliminated Mrs. William A. Johnson, Philadelphia, in the semi-final, 6 and 4.

Bert Claster Plays Loughlin in Final

PHILADELPHIA, May 24.—(AP.)—Bert Claster, Harrisburg Academy, and Elliott Loughlin, Episcopal Academy, Philadelphia, will meet today in the final round of the senior singles in the Middle States interscholastic tennis tournament at the Merion Cricket Club. In the semi-finals Loughlin won easily from William Condon, Penn Charter, in straight sets, 6-3, 6-2.

Claster, however, had difficulty in defeating Bill Haseltine, Lansdowne, Pa., High School. The Harrisburg lad was forced to three sets to win 2-6, 9-7, 6-3.

CHANCES FOR GETTING ED ARE SLIM

BULLETIN.

The Pirates-Cincinnati Reds game scheduled at Forbes Field today was postponed at 2:30 o'clock this afternoon because of rain. The postponed game is to be played as part of a double-header on June 29.

By CHARLES J. DOYLE.

Reports out today to the effect that the Pirates were angling for the purchase of Infielder Eddie Farrell, of the Braves, were given small encouragement by the Pittsburgh officials, yet it is known that the Boston reservist is well liked by the local directors.

When the Pirates were in Boston several weeks ago The Sun-Telegraph reported exclusively an interview with the University of Pennsylvania star which told of his dissatisfaction over his bench role. Eddie begged the Brave owner to trade him to some club where he would be able to play regularly. Some time later, it is said, negotiations were opened looking toward the purchase of Farrell by the Pirates.

CHANCES SLIM

The chances of Farrell coming to the Buccos, however, are reported to be slim. On a deal other than by way of the waiver route he would have to be picked off before June 15 as no trades or purchases are allowed after that time.

Dick Bartell is the popular choice for the position with a lot of Pirate fans, the play of the gritty youngster having much to do with the recent string of Pirate victories. Farrell is a corking ballplayer, yet there is considerable doubt as to whether he is as efficient in the shortfield as Daredevil Dick. But the doctor, like Bartell, is exceptionally good at second.

Be that as it may, the Bucco infield clicked again yesterday, despite Pie Traynor's injury, and the home boys treated Burleigh Grimes to his seventh straight success of the season. The Reds battled the horseman all the way, but Lloyd Waner came through with a fine three-bagger in a big clinch of the seventh, the final score being 6 to 3.

PIE TO REST AGAIN

Capt. Traynor could play today if his presence were thought significant, but it is likely he will be rested for another day. The violet ray treatments have worked much benefit to his wounded left shoulder. Sparky Adams continued to play good ball at the hot corner in the absence of the regular star.

Grimes held the Reds to seven blows as he added more laurels to his wreath. Over the first half of the game, however, he was outpitched by Eppa Jeppa Rixey, who let the Buccos down on six blows through seven frames. Brother Lloyd upset the eggs for Eppa in the eighth when he tripled to left-center with two on and two down, the score being tied at the time. The Pirates made two safety runs in the eighth with Rixey out of the picture. Eppa made room for a pinch-hitter.

The Reds scored a run in each of the first two innings and owing to the quality of Rixey's pitching the outcome of the game was dubious. Blanked through four rounds the Pirates were able to effect a deadlock in the fifth largely on account of an error by Horace Ford. Two bases on balls in this frame gave the Buccos the right start in the round. Eppa dished out a couple of more gifts in the seventh that helped our boys when Lloyd Waner connected for three sacks. Ethan Allen scored the Reds' last run in the eighth after reaching base on a lucky hit.

White Again Named Waynesburg Captain

WAYNESBURG, Pa., May 23.—John (Jiggers) White, star guard on the Waynesburg College basketball team for the past two years, today was re-elected to captain the Yellow Jacket cage team for next year. It is the first time in many years that a Waynesburg basketball captain has been re-elected a second time, a fact which attests to White's popularity among his teammates and his ability as a leader.

It All Helps!

YESTERDAY'S SCORE

CINCINNATI	AB.	R.	H.	O.	A.	E.
Critz, 2b	4	0	1	4	6	0
Purdy, lf	3	1	1	1	0	0
Kenner, p	0	0	0	0	0	0
May, p	0	0	0	0	0	0
Kelly, 1b	4	0	1	11	0	0
Walker, rf	3	0	1	2	0	0
Dressen, 3b	4	0	1	0	3	0
Swanson, cf	2	1	0	1	0	0
Ford, ss	3	0	0	4	4	1
Gooch, c	4	0	0	1	2	0
Rixey, p	2	0	1	0	1	0
Allen, lf	1	1	1	0	0	0
Totals	30	3	7	24	16	1

PITTSBURGH	AB.	R.	H.	O.	A.	E.
Adams, 3b	3	0	0	2	5	0
L. Waner, cf	4	0	2	4	0	0
Comorosky, lf	4	0	0	0	0	0
Grantham, 2b	4	1	2	2	4	0
Bartell, ss	3	0	2	2	6	0
P. Waner, rf	4	1	1	2	1	0
Sheely, 1b	2	2	1	15	1	0
Harvreaves, c	3	1	2	0	1	0
Grimes, p	3	1	2	0	1	0
Totals	28	6	10	27	22	0

Cincinnati ..... 1 1 0 0 0 0 0 1 0—3
Pittsburgh ..... 0 0 0 0 2 0 2 2 *—6

Earned runs—Pittsburgh 5, Cincinnati 3.
Two-base hits—Purdy, Hargreaves.
Three-base hits—Bartell, L. Waner.
Runs batted in—By Kelly, Rixey, Purdy, Adams, L. Waner 3, P. Waner, Sheely.
Double plays—Critz to Ford to Kelly; Ford to Critz to Kelly.
First base on balls—Off Rixey 5 (Grimes 2, Sheely 2, Hargreaves) off Grimes 2 (Ford, Walker).
Hits—Off Rixey, 6 hits and 4 runs (3 earned) in 7 innings; off Kenner, 3 hits and 2 earned runs in 1-3 inning; off May, 1 hit in 2-3 inning.
Hit with pitched ball—By Grimes (Swanson.)
First base on error—Pittsburgh 1.
Sacrifice bunts—Grimes, Bartell.
Sacrifice flies—Swanson, Adams, Purdy.
Left on bases—Cincinnati 5, Pittsburgh 6.
Struck out—By Rixey 1 (Grantham.)
Losing pitcher—Rixey.
Umpires—Jorda, Klem and Magerkurth.

BASS IS EASY WINNER OVER STEVE SMITH

By HARRY KECK,
Sports Editor.

The Meyers Bowl in North Braddock got off to a ripping start last night when a capacity crowd paid close to $7,000 to witness the opening outdoor boxing show of the season in the Pittsburgh district, with Benny Bass, of Philadelphia, winning all the way over Steve Smith, of Bridgeport, Conn., in the 10-round windup, their third meeting.

It was a slow, but interesting, melee with Bass' deliberate and solid punching and the ability to assimilate punishment on the part of Smith standing out as the features. Most of the fighting was done at close quarters, where Bass hooked his left to the jaw and crossed his right to the head and both worked away to the body. At no time was either in danger of a knockout, and the most spectacular fighting was saved for the final round, when they slugged it out to the bell.

BASS HOLDS BACK

Bass frequently staggered his opponent with pot shots on the whiskers and then held back to give him chance to recover. It ppeared

(Continued on Page Thirty-one.)

Major Leagues

GAMES TODAY

NATIONAL LEAGUE.

CINCINNATI AT PITTSBURGH (3:30).
Boston at New York.
Philadelphia at Brooklyn.
Chicago at St. Louis.

AMERICAN LEAGUE.

Detroit at Chicago.
St. Louis at Cleveland.
New York at Boston.
Washington at Philadelphia.

STANDING OF THE CLUBS
NATIONAL LEAGUE

	W.	L.	Pct.	Today Win.	Today Lose.
St. Louis	20	10	.667	.677	.645
Chicago	19	10	.655	.667	.633
PITTSBURGH	16	12	.571	.586	.552
Philadelphia	13	13	.500	.519	.481
Boston	14	15	.483	.500	.467
New York	11	16	.407	.429	.393
Cincinnati	11	19	.367	.387	.355
Brooklyn	10	19	.345	.367	.333

AMERICAN LEAGUE

	W.	L.	Pct.	Today Win.	Today Lose.
Philadelphia	22	8	.733	.742	.710
St. Louis	20	12	.625	.636	.606
New York	17	11	.607	.621	.586
Detroit	19	15	.559	.571	.543
Cleveland	15	16	.484	.500	.467
Chicago	12	20	.375	.394	.364
Washington	10	19	.345	.367	.333
Boston	8	22	.267	.290	.258

RESULTS YESTERDAY.

NATIONAL LEAGUE.

Pittsburgh ..... 6—Cincinnati 3
New York ..... 11—Boston 4
St. Louis ..... 6—Chicago 3
Only games scheduled.

AMERICAN LEAGUE.

Philadelphia ..... 9—Washington 8
Philadelphia ..... 9—Washington 8
New York ..... 7—Boston 6
*Cleveland ..... 5—St. Louis 4
St. Louis ..... 7—Cleveland 5
Detroit-Chicago, rain.
*Twelve innings.

GAMES TOMORROW

NATIONAL LEAGUE.

CINCINNATI AT PITTSBURGH (3:00).
Boston at New York.
Philadelphia at Brooklyn.
Chicago at St. Louis.

AMERICAN LEAGUE.

Detroit at Chicago.
St. Louis at Cleveland (2).
New York at Boston.
Washington at Philadelphia (2).

Hearst Rifle Trophies Presented to Tech

MR. GENTER — MR. BRONSON — MR. WEATHERELL — MR. KASEHAGEN — MR. STINE

RECEIVE MEDALS

Photo shows the members of the Carnegie Tech R. O. T. C. rifle team wearing the medals which they won by taking third place in the Eastern division of the William Randolph Hearst national competition and presented in exercises on the Tech campus yesterday. Left to right are David H. Genter, Walter D. Bronson, Chester H. Weatherell, Leo Kasehagen, III, captain of the team, and John L. Stine.

SHIELD

This is the silver shield inscribed with the names of the winners presented to the Carnegie Tech riflemen along with the individual medals.

MR. BOYLE — DR. BAKER — MR. BITNER — MR. KASEHAGEN — MAJOR TAYLOR
PHOTOS BY PITTSBURGH SUN-TELEGRAPH.

BOYLE MAKES PRESENTATION

Havey J. Boyle, Sidewalks of Pittsburgh commentator of the Pittsburgh Sun-Telegraph and member of the State Athletic Commission, made the presentation speech in awarding the William Randolph Hearst trophy and medals to the Carnegie Tech riflemen. The ceremony is pictured above. Left to right, are Boyle, Dr. S. S. Baker, president of Carnegie Tech; H. M. Bitner, publisher of the Pittsburgh Sun-Telegraph; Leo Kasehagen, III, captain of the Tech team, and Maj. J. G. Taylor, U. S. A. retired, professor of military science and tactics at Carnegie Tech.

YANKS DEFEAT ITALIAN, GERMAN

PARIS, May 24.—(A.P.)—William T. (Big Bill) Tilden scored a quick victory, 6-1, 6-1, 6-1, over Herr Wetzel, German player, in the first singles match of the international hard court tennis championships today.

It was a scorchingly hot day and there were exactly seven spectators sitting in the sun-baked uncovered stands to watch the former American and world champion perform.

Tilden played grimly with tremendous force and speed and disposed of Wetzel, who is reputed to be one of Germany's most promising players, in just 27 minutes. The German player won two games on his own service and broke through Tilden's service once when the latter double faulted attempting to get more spin on the ball.

HUNTER EASY WINNER

Francis T. Hunter also swept through the first round, defeating

(Continued on Page Thirty-three.)

WINDSOR BOXES M'TIERNAN

Jack (Buck) McTiernan, pride of Swissvale, and the most promising young boxer in the Pittsburgh district these days, goes to the post again tonight in the windup of the next to last show of the season in the Moose Temple, with Johnny Windsor, of Herron Hill, a rugged citizen, as his opponent.

Windsor agreed to defy the lightning in McTiernan's left hooks and right smashes after all of the other eligible opponents for Buck had passed up the chance and will be inviting a fate similar to that suffered by Mickey Solmen and Johnny Carey, who were knockout victims in McTiernan's first two main bout starts, in the same ring recently.

Johnny has boxed Billy Alger and other tough ones in Florida, where he was a card prior to his return home some months ago, and hopes to surprise the fans with his showing. The general expectation is that he will be just another victim for Buck and almost any sort of a decent showing will come in the light of a moral victory for him.

Three good six-rounders complete the card. Jimmy Belmont, of Braddock, stablemate of McTiernan, boxes Jack McCarthy, of Verona, in the semi-final; Frankie Rio, of Cleveland, meets Frankie Buff, of New Kensington, in the second bout, and Hughey Fetzer, of the North Side, and Bob Concrete, of the East End, are in the first event.

BOUTS CARDED TONIGHT

Pedlar Palmer, local Negro light-heavyweight, boxes Arvin Spence in a 10-round bout at Erie tonight. Tiny DeBolt and Billy Jones, local Negro heavyweight, who boxes out of Philadelphia, will appear in the windup. Steve O'Malley boxes Al Reno, Young Rudy opposes Rudy Thomas and Bobby Burns meets Jimmy Engle in three eight-round bouts and Clyde Williams and Joe Engle meet over the six-round route in Salem, O. Tommy Loughran boxes Ernie Schaaf in a non-title bout in Boston. Johnny Mellow clashes with Tommy Grogan at Omaha and Tuffy Griffiths meets Al Friedman, Jackie Fields battles Clyde Chastain and Luis Vicentini is on with Armando Santiago in three 10-round battles in Chicago. Billy Light boxes Jimmy Evans at San Francisco and Ace Hudkins meets Tom Moore at Long Beach, Cal.

Andy Kosel, of the Braddock Library A. C., will box Jackie Peters, of St. Joseph's Lyceum, and Rocky Kansas, of the Braddock Library A. C., will meet Bobby Evans in two of the bouts of the boxing and general entertainment smoker of Duquesne Council, Knights of Co-

(Continued on Page Thirty.)

Women Golfers' Team Match Off

The Women's Golf Association of Western Pennsylvania Team League's matches scheduled today at the Edgewood Country Club were postponed because of inclement weather.

Little Rolls Perfect Game of Spares

Attorney C. H. Little is recipient of honors for rolling the first perfect spare tenpin game on the Keystone Athletic Club alleys, which feat is in itself a rarity. His ten frames were: 19, 37, 53, 72, 91, 110, 129, 147, 165 and 184.

ENGLISH STAR HERE

Photo by Pittsburgh Sun-Telegraph.

DONIE BUSH — BOB CRAWFORD — CHARLES HARGREAVES — PIE TRAYNOR

Crawford, captain and star halfback of the Preston North End soccer football team, of England, which is touring the United States and is here for a game with the Heidelberg team, National amateur champion, at the Duquesne University field tomorrow afternoon, was a visitor at the game between the Pirates and Reds at Forbes Field yesterday and engaged in a chat in the Pirates' dugout before the battle. Above he is seen comparing the British and American styles of soccer play in a discussion with Catcher Hargreaves, of the Pirates, a former player of the booting game, while Manager Bush and Capt. Traynor of the locals listen in.

★ SUN-TELEGRAPH ★ SPORTS ★

THIRTY — FRIDAY, MAY 24, 1929

BRITONS PEEVED

LONDON, May 24.—(AP.)—Strong feeling has been displayed by the British press over the withdrawal of Walter Hagen, British open golf champion, from his scheduled matches with Archie Compston, British pro, at Moor Park and Birmingham. There have been some editorials suggesting he "think again" before disappointing his admirers.

Helen Usually Does as She Wills

JACK BERG VICTOR

NEW YORK, May 24.—(AP.)—Jack Berg, perpetual punching lightweight machine from England, outscored Bruce Flowers, New Rochelle Negro, for the second straight time last night in the feature bout of the closing show of the season at Madison Square Garden. Berg weighed 137½; Flowers, 139.

CAMPAIGN ON TO ELECT M'KECHNIE

The campaign to elect William B. (Bill) McKechnie, former manager of the Pirates and Cardinals, tax collector of the borough of Wilkinsburg gets under way today with formal announcement of the veteran baseball satellite's candidacy.

Bill's name will go before the voters at the primaries in September while he still will be engaged in trying to win a pennant for Rochester (N. Y.) in the International League, where he has succeeded Billy Southworth as manager this season. Last year McKechnie piloted the St. Louis Cardinals to the pennant in the National League. He has the Rochester club in first place now.

The term of the tax collector is four years. The present incumbent, Walter Eider, has held office for four terms, or 16 years. McKechnie plans to make this his last year in organized baseball if he is elected to public office and will relish the opportunity to spend more time at home with his wife and three children. He still may dabble in the game a bit as the manager of a representative Wilkinsburg independent team if his services are desired along these lines.

McKechnie is immensely popular in Wilkinsburg, where he has been given a testimonial dinner annually for several years, and his boosters believe he will be virtually swept into office. Mrs. McKechnie is an enthusiastic campaign worker in his behalf.

LABARBA QUITS BANTAMS

NEW YORK, May 24.—(INS.)—Fidel LaBarba has announced that he has withdrawn as a candidate for the bantamweight title and will hereafter fight as a featherweight. The California collegian came to this decision after losing to Kid Chocolate last Wednesday night.

"I fought better as a flyweight than I have as a bantam," LaBarba says, "and I believe I will come back as a featherweight. It is the division I belong in, for I cannot make 118 pounds easily."

Fidel's next bout is at Buffalo, where he fights next Monday night. After that he has a date with Earl Mastro in Los Angeles on June 25.

Jess McMahon, who promoted the LaBarba-Chocolate battle, is trying to rematch these boys for a July date.

Chocolate has called off his engagement with Videl Gregorio in Philadelphia next Monday night. It is claimed that he injured his right hand on LaBarba.

Smilers and Civics In League Battle

The real battle of the City League will be staged this evening at Wilson Avenue Field, when the Pleasant Valley and North Side Civics clash.

Both clubs have a big drawing power with the North Side fans, and with Nary scheduled to work for Manager Dunasky and Heidler for the Civics a great game should develop.

ANSWER TO QUERY

C. W. K.—Clyde Van Duzen paid $6 to $2 to win the Kentucky Derby. The odds on him were 3 to 1, the $8 return from the mutuels including the $2 bet.

DORMONT HIGH WINS

The Dormont High School nine defeated the Avalon High School team, 5 to 1 yesterday, on the Dormont diamond.

Men, the Treat Is On Me!

Celebrating My Tenth Anniversary!

—and doing it with VALUES! The first big Sale of this kind I have ever held—and the most sensational tailoring prices ever in Pittsburgh.

SUITS-TO-ORDER $25

$29.50 and $30

Talk of the town! Wonder values! Finest domestic and imported woolens — and tailoring that looks like $50 to $75!

HARRY MASON

Now at 828 Liberty Avenue Only

Open Saturday Night

Tad's Favorite Indoor Sports

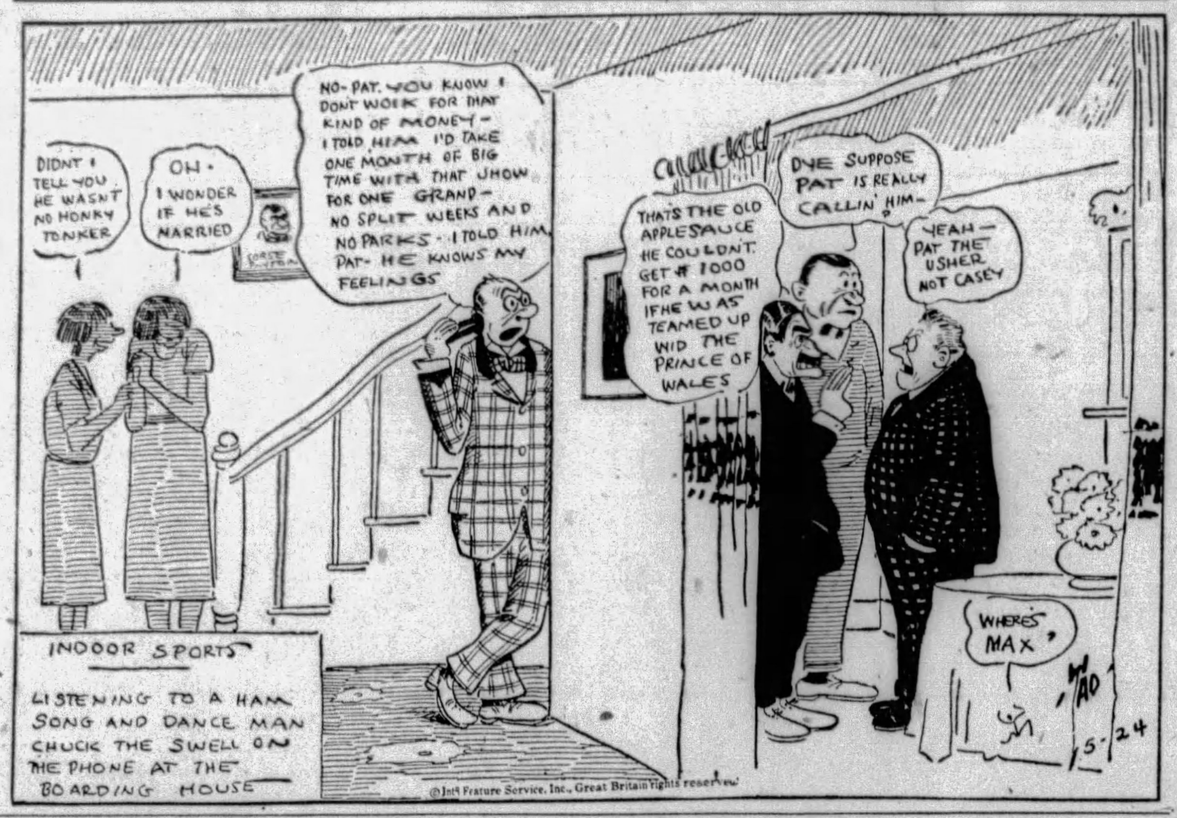

SEC. III TEAMS CLASH TODAY

The final qualifying track meet of the City League will be staged this afternoon at McKinley Park, when schools in Section III, Carrick, Langley, Ralston, South and South Hills, clash. Section I qualified its entrants Wednesday, Section II yesterday and Section III will finish it up today.

The four winners in each event, both senior and junior, will win the right to meet in the championship finals at Schenley Oval June 6.

The summary of the Section II qualifying meet held yesterday on the Oliver High field follows:

TRACK EVENTS.

50-yard dash, seventh grade, junior high school—Won by Dreifuss; second, Malone (Herron Hill); third, Stevenson (Latimer); fourth, Dzelaliaz (Oliver). Time 6 2-5.

75-yard dash, eighth grade junior high school—Won by Humphries (Herron Hill); second, Nickerson (Herron Hill); third, Peterson (Herron Hill); fourth, Scott (Herron Hill). Time 8 3-5.

75-yard dash, ninth grade, junior high school—Won by Davenport (Herron Hill); second, Johnson (Oliver); third, Grey (Oliver); fourth, Love (Herron Hill). Time 8 4-5.

75-yard dash, senior high school—Won by Howell (Fifth); second, Bataglia (Fifth); third, Powers (Allegheny); fourth, Volkin (Oliver). Time 9 flat.

100-yard dash, senior high school—Won by Hamill (Oliver); second, Goettman (Oliver); third, Wissner (Oliver); fourth, Hart (Perry). Time 11 flat.

220-yard dash, senior high school—Won by Kohler (Oliver); second, Carmody (Oliver); third, Kappel (Oliver); fourth, Veith (Perry). Time—:26 4-5.

Mile run, senior high school—Won by Fisher (Oliver); second, Burrows, (Oliver); third, DiGiola (Oliver); fourth, Walton (Oliver). Time—5:47.

440-yard dash, senior high school—Won by McAdams (Oliver); second, Williams (Oliver); third, Herron (Oliver); fourth, Hamill. Time—1:01.

440-yard relay, junior high school—Won by Herron Hill; second, Oliver. Time—1:56.

880-yard relay, senior high school—Won by Fifth Avenue; second, Oliver. Time—1:43.

Mile relay, senior high school—Won by Oliver; second, Perry. Time—4:12.

FIELD EVENTS.

Running high jump junior high school—Won by Morse, Herron Hill; second, Malone, Herron Hill; third, Wilson, Herron Hill; fourth, Humphries, Herron Hill. Height—5 feet 2 inches.

Running broad jump, junior high school—Won by Humphries, Herron Hill; second, Gibson, Herron Hill; third, Loft, Herron Hill; fourth, Meldon, Perry. Distance—17 feet 6 inches.

Eight-pound shot, junior high school, seventh and eighth grades—Won by Kozell, Oliver; second, Rosenthal, Herron Hill; third, Liberty, fourth, Morse, Herron Hill. Distance—40 feet 5 inches.

Eight-pound shot, ninth grade, junior high school—Won by Gillander, Perry; second, Spot wood, Fifth Avenue; third, Waldman, Herron Hill; fourth, Elbert, Oliver. Distance, 39 feet 3 inches.

Running high jump, senior high school—Won by Spencer, Fifth Avenue; second, Voelker, Oliver; tied for third, Vollmer, Allegheny; Freeland, Oliver. Height, 5 feet 3 inches.

Running broad jump, senior high school—Won by Voelker, Oliver; second, Freehand Oliver; third, McGahey, Oliver; fourth, Bixler, Perry. Distance, 17 feet 4 inches.

Eight-pound shot, senior high school—Won by Bragg, Fifth Avenue; second, Ratner, Fifth avenue; third, Volkin, Oliver; fourth, Howel, Fifth avenue. Distance, 34 feet 8 inches.

Twelve-pound shot, senior high school—Won by Rapp, Oliver; second, Dennie, Perry; third, Goessler, Oliver; fourth, Taylor, Perry. Distance, 42 feet 4 inches.

Discus, senior high school—Won by Rapp, Oliver; second, Dennis, Perry; third, Taylor, Perry; fourth, Laber, Oliver. Distance, 100 feet 10 inches.

KAUFMANN BOWLERS WIN

The Store team defeated the Forbes Street Service team, 2,124 pins to 1,991 pins, in a special match for the Kaufmann Department Stores bowling championship. The winners are eager to arrange matches with teams representing other mercantile establishments. Call Stevens, ninth floor, Kaufmann's.

Fight Results

At Meyers Bowl, North Braddock—Benny Bass defeated Steve Smith, 10 rounds; Larry Brignolia defeated Johnny DeMarco, 8 rounds; Young Nanci won by technical knockout over Johnny Haggerty, 2 rounds; Ken Hargraves defeated Jack O'Banyon, 6 rounds.

At Johnstown, Pa.—Youung Zabish knocked out (technical) Al Rammy, 6 rounds; Carl Cavelli defeated Bud Dempsey, 10 rounds; Johnny Chiodo and Andy Stahurra drew, 6 rounds; Mickey Dorias defeated Mike Hogan, 4 rounds.

At New York—Jack Berg defeated Bruce Flowers, 10 rounds; Harry Blitman knocked out Irish Bobby Brady, 9 rounds; Pete Myers defeated Tony Vacarelli, 10 rounds.

At Huntsville, Ala.—Sergt. Sammy Baker knocked out Irish Tommy Jordan, 8 rounds.

At Elam, Pa.—Vince Guidici knocked out Sailor Dardenm, 1 round; Tommy Gleason defeated Joe Boris, 8 rounds; Eddie Cool defeated Eddie Law, 6 rounds; K. O. Spike Kenney knocked out Al Myers, 1 round; Jack Levinson and Kid Cosden drew, 6 rounds.

At Philadelphia—George Giachino knocked out Theodore (Kid) Snowden, 8 rounds; Peggy Sullivan knocked out Joe Lill, 4 rounds.

Lott Reaches Big Ten Semi-Finals

COLUMBUS, May 24.—(AP.)—George Lott, of Chicago University, third ranking American tennis player, yesterday won his way into the semi-finals of the Western Conference tennis tournament on the courts of Ohio State University here.

Lott drew a first round bye, eliminated J. Topper, of Illinois, in the second round, 6-2, 6-3, and then defeated Dave Freeborn, of Wisconsin, in a third round match, 6-2, 6-4. The Maroon ace is an overwhelming favorite to win the title.

Columbia Frosh Out of Crew Race

NEW YORK, May 24.—(INS.)—The freshman race in the Henley Regatta at Philadelphia tomorrow will be confined to three crews—Princeton, Penn and the Navy plebes—as the result of the withdrawal of the Columbia freshman eight. The Columbia authorities decided that the Lion youngsters could spend their time to better advantage by studying for the coming examinations.

Speidel to Return To Penn State

STATE COLLEGE, Pa., May 24.—Announcement was made here last night of the reappointment of Charley Speidel as wrestling coach at Penn State for next year. Speidel, who left the college recently to accept a position with an athletic club, will resume his duties as physical education instructor in the fall. He has held this position for the past three seasons.

CUYLER CUBS WIN

The Cuyler Cubs defeated the Orioles, 9 to 4, yesterday. The game was featured by Sharp's homer. The score:

Cuy. Cubs.	R.	H.	P.	A.	Orioles.	R.	H.	P.	A.
Hilgrove, l.	0	1	1	0	G. Fagan, 3.	0	0	1	0
Richter, 3..	0	2	1	1	Williams, 2.	1	2	1	1
L. Preuse, 2	0	0	2	1	Corboy, ss..	1	2	2	0
Dublin, l..	1	2	6	3	P. Williams, l	1	0	0	3
J. Preuse, c.	1	1	1	2	Milka, p....	0	1	2	3
Sharp, ss..	3	3	4	2	Wesh, c....	1	1	2	3
Hippert, p.	3	4	2	2	Sinkow'ch, r	0	1	2	0
Alm, m....	1	1	0	1	Marks, l....	0	1	2	0
Swankey, r.	0	1	2	0	J. Marks, m.	0	1	6	0
Totals...	9	15	18	12	Totals....	4	9	21	7

Cuyler Cubs ..... 0 1 0 4 0 0 2 2 *—9
Orioles ..... 0 2 1 0 0 0 1 0 0—4

WINDSOR BOXES M'TIERNAN

(Continued from Page Twenty-nine)

lumbus, to be held in the Council club rooms next Monday night.

Tommy Freeman, Erie welterweight, was married on Wednesday night at Hot Springs, Ark., to Miss Ethel Bell, of that city, his former home town. The pair will make their home in Erie.

GREEN'S PILOT PEEVED

Frank McGee, of Cumberland, manager of Bobby Green, of that city, is very much exercised because the commission put its foot down on Green as an opponent for Buck McTiernan on last night's card at the Meyers Bowl in North Braddock and cites the record of Bobby to prove his fitness. Green is 25 years old and has lost only six decisions in seven years of fighting and recently put up a fine battle at 156 pounds against George Pavlick, the light-heavyweight of Johnstown. McGee says Green knocked out Johnny Carey in a minute of fighting and McTiernan in his most recent start required two rounds to turn the trick. He wants to bring Green here to demonstrate that he is every bit worthy of battling against McTiernan or anybody else his weight.

George Kerston, of McKeesport, and Howard Williams, of Swissvale, have been matched to box the second preliminary to the Dominick Profio-Harry Ferry bout at McKeesport next Tuesday night.

Sid Messner, brother-in-law of Jack Zivic, boxes Young Joe Walcott, of Washington, Pa., in the opening four-round preliminary to the Tony Herrera-Midget Kilburn bout at Washington, Pa., Monday night. Eddie Anderson will oppose Joe Todd and Kid Bruce will face Johnny Dodge in the other bouts on the program.

Geneva Net Squad Tops Waynesburg, 7-0

WAYNESBURG, Pa., May 24.—The Geneva College tennis team made a clean sweep of the match here yesterday with the Waynesburg College racquet wielders, winning in handy fashion by a score of 7 to 0, the Yellow Jacket netmen failing to garner a single set. The summary:

Singles—Hecker, Geneva, defeated Toline, Waynesburg, 6-2, 6-2; Barber, Geneva, defeated Hatfield, Waynesburg, 6-2, 11-9; Paulsey, Geneva, defeated Swanson, Waynesburg, 6-4, 6-1; Early, Geneva, defeated Sichi, Waynesburg, 6-2, 6-0; Campbell, Geneva, defeated Wayehoff, Waynesburg, 6-2, 6-1.

Doubles—Wilson and Hecker, Geneva, defeated Toline and Hatfield, Waynesburg, 6-1, 6-3; Paulsey and Barbar, Geneva, defeated Enstrom and Swanson, Waynesburg, 6-2, 6-2.

Chisox to Sign Maple, of Oregon

CORVALLIS, Ore., May 24.—(INS.)—Howard Maple, brilliant football and baseball star of the Oregon State College, will sign with the Chicago White Sox, June 1, according to word received here today. Maple catches on the college squad. His collegiate batting average this year stands at .430. It has been known for some time that several big leagues have been dickering for his services.

Maple has shown to advantage in football, having been picked as quarterback on several all-Pacific Coast teams and receiving mention on all-America teams.

Coast Track Teams Start East Today

SAN FRANCISCO, May 24.—(INS.)—The Stanford and Southern California track teams which will participate in the fifty-third annual I. C. A. A. A. track and field championship at Philadelphia, will entrain today for the east. The California squad left last night.

BELLEFONTE IS VICTOR

BELLEFONTE, Pa., May 24.—Bellefonte Academy won a 10-inning game here today from the Curwensville Mohawks, 10-9. Bellefonte was leading by four runs at the ninth inning and the Mohawks started a rally that ended when they had tied the score. In the tenth, Ducanis hit a single and advanced to second on a passed ball. Reider then fanned and Temple scored Ducanis on a nice two-bagger. Reider had four hits and Hardy three.

100 AUTO MILE A. A. A. RACE BRIDGEVILLE

BOARD SPEEDWAY

DECORATION DAY

3 P. M. MAY **30th**

TICKETS SPALDING'S, 608 WOOD STREET

Long's Sport Comment

(Continued from Page Twenty-nine)

sportsmanship seems to be limited to the contestants. News reports on the French tournament indicate that the galleries witnessing the play are sportsmanlike only when sportsmanship does not conflict with a hostile attitude toward America's stars.

The fans can be pro-Spanish, pro-Italian, pro-Dutch, pro-British or "for" a player of any nationality so long as that player is opposed to an American.

Helen Wills

THE hostile attitude, first evinced by the gallery when Tilden and Hunter were in action, became most pronounced yesterday when least expected—when women were on the courts. Opposing the Spanish champion, Lili D'Alvarez, and the Dutch titleholder, Kea Bowman, in the doubles, Helen Wills, queen of the courts, and Edith Cross, sister Californian, received nothing more than silence for their best efforts, while the Spaniard and the Hollander were cheered to the echo every time they scored a point that helped them onward to the 8-6, 6-4 victory they finally achieved. Miss Wills did not win her nickname of "Poker Face" because of any fond regard for the attitude of a tennis gallery, and it is not likely that the hostility of the fans weakened her game, but it is no more than reasonable to assume that Miss Cross, making her debut abroad, was somewhat handicaped by the "chill."

U. S. DAVIS CUP TEAM LEADS JAPAN

WASHINGTON, May 24.—(AP.)—A hard-fought victory by John Hennessey over Tamio Abe yesterday gave America's tennis forces a 1-to-0 lead over Japan in the semi-finals of the American Zone play for the Davis Cup.

Hennessey, playing below his usual form, met stiff opposition from the spectacled Nipponese, who forced him to four sets before yielding, 8-6, 6-1, 3-6 and 6-1. The second singles encounter of the day, John Van Ryn against Yoshiro Ohta, captain of the Japanese squad, was halted at 6:30 by pre-arrangement, with the American leading two sets to one and 4-2 in the fourth set.

A colorful gallery of 1,500 including Mrs. Herbert Hoover, gathered at the Chevy Chase Club courts for the first Davis Cup matches ever played in Washington. Among the notables were Ambassadors Debuchi of Japan, Von Prittwitz of Germany, Padilla of Spain; Minister Bostrum of Sweden, Mme. Claudel, wife of the French ambassador, and Princess De Ligne, wife of the Belgian ambassador.

The Van Ryn-Ohta match produced the best tennis. Both players relied mainly on their ground strokes with Van Ryn driving a little harder and steadier. Ohta won the first set at 6-4, forcing the American into errors, and trailing in the second set, 5-3, won two games before Van Ryn, with a crisp overhead attack, ran out the set, 7-5. The latter broke through Ohta's service twice to take the third, 6-2.

The doubles today will bring together the same four players in a five-set match.

DICK BARTELL SHINES AT SHORTSTOP

Dick Bartell's shortstop play of the past two days was a distinctive Pirate feature. Bartell went back into action weak from his recent injury, but the youngster has been a little gem in the field and at the plate.

Dick made one of the prettiest assists of the season on a slow grounder that caromed away from Grimes. There are few surer-handed players in the league than the Californian. And Dick continues as a .300 clubswinger. He just missed a homer yesterday, Curt Walker picking his long drive off the rightfield wall with one hand. Bartell made two hits.

OFF IN CONTROL

Eppa Rixey deserved a better fate. The tall Virginian was a bit off on control, but on the whole he pitched a clever, intelligent contest. Aside from his diamond tendency you can mark it down that Eppa Jeppa is one of the finest boys who ever entered baseball. If all Virginians are like Rixey let's get more of them in baseball. And it is no joke to say that the game needs them right at the present time.

The Cardinals measured the Cubs in the first game of their important series, the league champs moving to the honor position. Of course, it is too early to get very serious about flags, just the same the Redbirds are getting tougher it would seem.

The Cards can "come up with them." Shortstop Tommy Thevenow like Topsy seemed to just grow, and now its Charlie Gelbert. Unheard of this young man stands out as one of the best short fielders in the game with the season only a little more than a month old. And Rickey probably landed him for carfare.

SANDLOT GAMES TODAY

CITY LEAGUE.
N. S. Civics at Pleasant Valley, Book Shoe at Reliance Life.

INTER-COUNTY LEAGUE.
Natrona at Dormont.

TRI-BORO LEAGUE.
Braddock Owls at Rankin.

GREATER PGH. LEAGUE.
Kovals at Homestead Aces; Whitaker at B. & O.

CENTRAL LEAGUE.
Roosevelt at Wagners.

GIMBEL MAJOR LEAGUE.
Stephens at Mt. Lebanon.

C. & I. LEAGUE.
Hornes at Carnegie Steel, Rieck-McJunkin at Kaufmanns.

WEST PENN LEAGUE.
Universal at Cheswick.

NORTH SIDE LEAGUE.
Stamm at Fineview.

SUBURBAN LEAGUE.
Harmarville at West Natrona.

PHILA. CO. LEAGUE.
Phila. Co. at Duquesne Light.

CRAFTON CHURCH LEAGUE.
Presbyterians at Ingram.

TIRES ON CREDIT 8¢ WEEKLY

PUBLIC SERVICE TIRE COMPANY

PLAZA BLDG., CORNER 5TH AND 6TH AVES

ATLANTIC 5266

61,626 NEW CUSTOMERS

IN 3 MONTHS IS A NEW RECORD IN TRULY WARNER STORES

THE increase for the first quarter was the largest in the history of this Company. And if it were possible, I would like to write a letter to each new customer to let him know how much I appreciate his patronage.

I am beginning to think that we are about the only one left in the Hat business. I notice that most of the stores that used to carry nothing but Hats are now selling neck-ties, scarfs, spring overcoats, shoes, shirts, garters, collar buttons and suspenders—everything but Sealing Wax and Sailing Ships.

In looking at some of the windows, I got the impression that Hats were a side line—and I don't believe a man wants to be "sold" a little of everything when he comes in to buy a hat.

I'm still just old-fashioned enough to believe that a Hat Store is the best place to buy a Hat. That's why I have not tried to make a Department Store out of a Truly Warner Hat Store.

My "Twins" keep me pretty busy. It's a lot of fun to reproduce an Expensive Style at an Inexpensive Price.

I really think that one reason for our big increase is due to the fact that the public now knows that the Styles we show in our Windows are "Style Twins" of the most Expensive Styles seen in the most Exclusive Shops in London, Paris, or U. S. A.

Today every store that carries Hats will display in their windows—Hats made of Straw. We will show you the Straw "Style Twins" of the newest styles that our Style Scout saw in Cannes, Monte Carlo, Biarritz—not forgetting our own Miami and Palm Beach.

I believe our collection of Straw "Style Twins" represents the greatest variety of new styles and the largest assortment of fine braids at the lowest prices ever presented by us or anyone.

The "TWIN" of an Oriental Milan

$2.85

Flexible—Comfortable—Stylish

MILAN "TWINS"

You Can't Tell Them Apart

"STYLE-TWINS"—*You Can't Tell Them Apart*

One of the foremost Style Designers in America produced the Original of this Snap Brim Oriental Milan, with the wide silk band and bow-in-the-back. It's new and it's different.

We Reproduced its exact "Style Twin"—BLOCK, BRAID, BRIM, BAND and BOW-IN-THE-BACK for $2.85.

Truly Warner

Headquarters For Hats

214 Fifth Avenue

Open Evenings

JONES IN NEW YORK

NEW YORK, May 24.—(AP.)—Bobby Jones has arrived in New York on business in the first place and for a little golf in the second. The national amateur champion plans to see what he can do about his putting at the Winged Foot Country Club, Mamaroneck, N. Y., over the week-end.

FIGHT SHOW OFF

PHILADELPHIA, May 24.—(AP.)—Announcement was made by Taylor and Gunnis, local boxing promoters, that the open-air show scheduled for Shibe Park next Monday night had been postponed because Kid Chocolate, flashy Cuban, had been injured in his fight with Fidel LaBarba in New York.

CARDS GAIN, A'S ADD TO LEAD

By LES CONKLIN,
International News Service.

NEW YORK, May 24.—The Philadelphia Athletics, who have been mowing down their opponents with a machine-like precision reminiscent of the great team which Connie Mack tore apart 15 years ago, can eclipse the recent eight-game winning streak of the Yankees by beating Washington today. Their double win over the Nats yesterday marked the A's eighth consecutive victory and placed them three games in front of the St. Louis Browns, who split a double bill with Cleveland.

The Mackmen came from behind to win both of their dog-fights with the Senators yesterday, overcoming an eight-run lead in the opener. The score in each game was 9 to 8. Bing Millers' homer won the first game. Six of the Athletics' eight straight wins were scored at Washington's expense.

RUTH HITS EIGHTH

After apparently kicking away the game by making five errors, the Yankees nosed out the Red Sox in the ninth, 7 to 6, on Koenig's second timely hit of the game. Babe Ruth pulled his hit-and-walk play for the eighth time this season and is now only one down to brother Gehrig.

All of the American League games were closely contested. Cleveland trimmed St. Louis in the twelfth, 5 to 4, and scored four runs in the ninth inning of the nightcap, but lost, 7 to 5. Morgan and Melillo continued their great batting, each getting five hits.

Leather-lunged St. Louis rooters to the accompaniment of a cowbell sonata, enjoyed a perfect afternoon as the champion Cardinals set down the pretenders from Chicago, 6 to 3, with Clarence Mitchell holding Rogers Hornsby, former Redbird manager, hitless. Andy High led the assault on Pitchers Blake, Bush and Nehf with a homer and two singles as the Cards regained first place in the National loop.

GIANTS SWAMP BRAVES

With the ailing John McGraw back on the bench to master mind them, the Giant "Robots" came to life and swamped Boston, 11 to 4. The New Yorkers clouted seven successive singles before a man was out in the eighth inning, when they scored seven runs. The Braves had no luck against "No Hit" Hubbell.

Pittsburgh's 6-to-3 win over the Reds marked the seventh straight victory for the undefeated Burleigh Grimes, and the seventh consecutive defeat for Cincinnati. A triple in the seventh by "Little Poison" Waner, with two runners on the sacks, broke up the party.

Other teams did not play.

ENTRIES TO CLOSE

Tomorrow is the last day for the acceptance of entries for the modified Marathon run and open track and field meet to be held at Kennywood Park next Thursday afternoon as part of Greater Pittsburgh's Memorial Day celebration. The race is from the downtown district of Pittsburgh to the park.

BETHANY NINE WINS

BETHANY, W. Va., May 24.—Roe Pitched Bethany College to first place in the West Virginia State Conference here this afternoon by setting down Morris-Harvey College, 3 to 2, in fast game. The Bison hurler allowed his opponents only five scattered hits.

GOLF AS CHAMPIONS PLAY IT

What are the chief differences between the swing with a wood club and with an iron?

Answered by

WILLIE MacFARLANE

Former National Open Champion, and one of the world's Great Golfers; Bermuda Open, 1929; Bermuda Mid-Ocean, 1929.

To explain the difference in a nut shell, wood clubs hit behind the ball, while irons hit down, taking turf after the ball is hit. The latter shot, taking turf after the ball is hit, is most difficult at the beginning and requires much practice. Nevertheless, I believe more time should be spent here by every golfer, because after all, the iron shots are the real shots in the game. The body practically controls the swing in both cases.

With the wood, the body at the moment of impact has the weight about evenly distributed. In this way the club has a chance to hit behind the ball. Take the half mashie shot for instance. The weight of the body should be on the left foot during the entire swing. This gives a more upright backswing and also helps the club to hit the ball down into the turf.

(Copyright, 1929 Associated Editors, Inc.)

Waynesburg Plans Amateur Marathon

WAYNESBURG, Pa., May 24.—Announcement was made here today that the 16-mile marathon race to be held here July 4 in connection with the Waynesburg Post, American Legion Independence Day celebration will be an amateur affair instead of a professional race as previously announced.

The race will be staged under sanction of the A. A. U. and all participants must be registered with the amateur organization. Six prizes will be awarded.

The entry list will close June 24.

Peabody Team Enters State Track Meet

Five members of the Peabody High School track team will leave today for Lewisburg, Pa., where they will compete in the state track and field championships at Bucknell University tomorrow.

The Peabody relay team won the mile race at last year's meet at Bucknell, and with Coulter, Milligan, Hughes, Illery and Meddick in form this year, hope to repeat.

WESTMINSTER, TARTAN MEET CALLED OFF

By JESS CARVER

It is my great pleasure to state, without a chance of being called out of order, that Westminster College's track team will NOT defeat Tech this afternoon, for the simply reason that there is not going to be a meet. As the saying was back in the bell bottom trouser days, laugh that off.

This is the second time the Tech-Westminster dual meet has been called off, and this time, it is off for good. The boys were scheduled to meet on Tuesday, but owing to the fact that the Titans had a engagement to fill with Geneva on Wednesday, the affair was set back until today. Then, as sort of a second thought, it was called off all together.

The Tartan trackers are all through for the season, and have hung up their spikes and packed away their trunks. Selah.

The tennis teams of Carnegie and Pitt will furnish the collegiate action of the day, battling it out along both varsity and freshmen fronts. According to the schedule, the varsity racequteers are to duel on the Plaid rectangles and the frosh on the Stadium courts.

PANTHERS MAY FLY

From an authoritative source it has been learned that Pitt's Big Five, entrants in the annual I. C. A. A. A. A. carnival in Philadelphia next week will fly from here to Philly.

The Panther will be represented at the Intercollegiates by Capt. Vic. Pickard, Pete Bowen, Ed. Knoblock, Don Gwinn and Everette Utterback. Pickard will compete in the pole vault; Bowen in the century and quarter mile; Knoblock in the hurdles; Gwinn in the hammer throw and Utterback in the high and broad jumps.

This week, the Blue and Gold squad meets the Army at West Point and will entrain tonight over the Pennsy for the Point.

GIVE US A. M. TRIALS!

The good word from Pitt that they are contemplating holding the discus throw of their annual interscholastic track and field carnivals tomorrow morning rather than allowing it to go over into the afternoon, comes as very, very good news. It would be better news if they'd arrange to hold all trials in the morning.

With 72 schools entered, it means that there will be at least 15 heats in both the 100 and 220. Unless they run the half-mile in heats, taking the best times for the five first places, they'll have to start the boys in a scramble, which does not add to the attractiveness of the race. The same goes for the mile. At any event, the meet is going to drag out, and that is one of the things which has hurt track and field meets hereabouts.

Carnegie Tech, with 55 entries, ran its trials in the morning and barely got through at 5:30. There were 16 heats in the 220 and 15 in the century. The half-mile was run in four heats, with the five best times taken determining the place winners.

SHOULD QUALIFY EARLY

There is no reason why the half-milers and quarter-milers could not qualify in the morning, as well as the sprinters and field men, for the finals, even though it might mean that some of the out-of-town schools would have to get in here by the night before the meet rather than the morning of it. It would add to the class of the affair, that much is certain, for the time and measurement marks would be better.

FROTH FROM THE BOWL

There are 10,000 dizzies in the ring. . . . . Johnny DeMarco is all of 'em. . . . . Among those present. . . . . Honey Guarino, Pat O'Malley, Dick Hogan. . . . . A swell looker in the third row of Section F. . . . . Monk Ketchel. . . . . Young Goldie. . . . . Johnny McGarvey, John Hernon and Mrs. Jules Beck. . . . . Congressman Morin. . . . . Jock Sutherland and Bill Jolly. . . . . Luke (Anesthetic) Carney. . . . . Billiken and Bob Sangster. . . . . Who is no relation to Margaret. . . . . Five mosquitos and some guy who threw a toble butt on my hat. . . . . Two warm bottles of pop. . . . . I bought both of 'em. . . . . Frank Smith, the demon "time" seller. . . . . Benny Bass and Steve Smith. . . . . Why, of course. . . . . Barber Bill Heckman. . . . . And several people even Herman Schmidt didn't know.

Hoosier Speedway Scene for Movies

INDIANAPOLIS, May 24. — Race drivers here preparing for the 500-mile race to be held at the Indianapolis Motor Speedway, May 30, are turning beau brummels — trading the latest in classy raiment for their grease soaked jumpers.

There is a reason. An important unit is here from Hollywood, using the speedway and the race preparations and the race itself as the locale for a thrilling motion picture centering ground an International speed contest.

William Haines and Anita Page, are the stars, while Karl Dane, and Earnest Torrence have important roles. Harry Beaumont is the director.

The sequences are being made right in gasoline alley where the 46 cars are being prepared for the big race. Many of the drivers and cars are being used in especially arranged races, under the supervision of the picture director.

Today's Scratches

Woodbine.

First race—Clifton's Lass.
Second race—Huffy.
Third race—Odin.
Fourth race—Bright Orb, Son of Harmony, Postville, Kitling.
Fifth race—Sun Forward.
Sixth race—None.
Seventh race—Voyage, Pandora, Wrackeen.
Weather clear; track fast.

King's Park.

First race—Sun of Araby.
Second race—Heart Song, Warm Springs, Sun Dixie, Salvathorn.
Third race — Barbara Beach, Double Dare, Gonwithim, Sport Royal.
Fourth race—Russet, Van Dyke.
Fifth race—Mart Malone.
Sixth race—Royal Charge.
Seventh race—White Way, Provost, Fearsome, Bedford Dream.
Weather clear; track fast.

Aurora.

First race—Joe Curtis, Maghery, Ossie H. Knighthood, Patsy B, Verdevale, Gareth.
Second race—Sam Jowl, Sun Dance, Paprika, Scotland Forever, Fallen Leaf.
Third race—None.
Fourth race—Big Sink.
Fifth race—Solo.
Sixth race—Xitra.
Seventh race—Superfrank, Genseth.
Weather clear; track heavy.

Churchill Downs.

First race—None.
Second race—None.
Third race—None.
Fourth race—None.
Fifth race—Symphorosa, Cash Play, Zacawelsta.
Sixth race—None.
Seventh race—None.
Weather cloudy; track fast.

Sandlot Scores Yesterday

CITY LEAGUE.
Stowe ..... 7—St. John's 1

INTER-COUNTY LEAGUE.
Dermont ..... 2—Beltzhoover 2

TRI-BORO LEAGUE.
Homestead Aces. 5—Westinghouse 0

COMMERCIAL LEAGUE.
Farmers ..... 5—Crucible 0
Mellon ..... 6—Chromolax 2

NORTH SIDE LEAGUE.
Twin City ..... 7—Millvale 2
St. Boniface ..... 16—Laptak 1

GREATER PGH. LEAGUE.
Collier Colts ..... 7—Y. M. H. A. 1
Whitaker ..... 1—Dan Heeps 0

CENTRAL LEAGUE.
W. O. W. ..... 5—Mt. Wash. C. M. C. 0
Harvey ..... 9—Reineckers 2
Roosevelt ..... 4—Hoppers 2

PHILA. CO. LEAGUE.
Byiesby ..... 6—Pgh. Railways 1

OTHER SCORES

Homestead Grays	6	Crafton Stars	2
Homewood	4	Thomas	1
Reliance Life	6	Book Shoe	1
Verona	4	Wilmerding	2
St. Joachim	7	Leplen	4
St. Clair Frogs	2	Alberts	0
Crawfords	9	Immaculate	1
Kovais	4	Duquesne	2
Pitcairn	11	Altoona	4
Reliance Res.	11	Printers	4
N. Bessemer	11	Oakmont	4
Lincoln Civies	15	Scotts	0
W. Leechburg	5	Walkers	2
Parnassus	5	Glassmere	4
Tarentum	4	E. Vandergrift	3
Stewart	9	Arnold	0
Roosevelt	4	Hoppers	2
Garfield	7	Civics	6
Glassport	7	Bryn Mawr	2
Burkes	7	Limestone	6
Waverly Oils	10	St. Anthonys	1
Cuyler Cubs	9	Orioles	4

BASS IS EASY WINNER OVER STEVE SMITH

(Continued from Page Twenty-nine)

that he might "take" the iron man if he really wanted to, but didn't have any such intention. They made it look good and probably can put it on again some other place. Not that they didn't give the fans a run for their money in the way of a punching exhibition last night, for they did; but it savored from time to time of an act that gets better and better the oftener it is put on the boards. They know each other's every move and merely fight along at an even pace with Bass the master any time he cares to cut loose.

There were several near-knockdowns in the bout, but none of the genuine variety. A right to the jaw caught Smith off balance at the start of the third round and he dropped to one knee, but was up without a count and ran into a left hook that sent him partly down. In the ninth round, Bass began to dance nimbly for the first time and was nailed with a right to the chin that sent him momentarily to the floor. Benny failed to hear the bell at the end of the fifth round and was profuse in his apologies for sending home an extra punch or two.

Bass was impressive in winning every round, but left the suspicion that he was under wraps and could do much better if he extended himself. Smith's Joe Grimm characteristics were his best stock in trade.

Benny weighed 128 pounds and Smith 127¾ in the afternoon.

SEMI-FINAL A JOKE

The main bout was put on before the semi-final because of a threat of rain, which failed to materialize after large drops had sprinkled on the open arena beginning an hour before the opening bout.

The clownish antics of Johnny DeMarco, of Philadelphia, an eleventh-hour substitute against Larry Brignolia, of Erie, made a joke of the semi-final, which first tickled and then irked the spectators, who went away wondering how such a goofy alleged fighter as DeMarco is permitted to roam about loose.

DeMarco jumped and bounded and grimaced and stuck out his tongue and made queer noises and projected his chin and loaded up punches and posed and did everything else but fight and finally even had Brignolia so convulsed that the latter couldn't do his stuff. At that, Larry handed out quite a socking over the route and won all or by himself, taking every round. Cuddy DeMarco ought to sue Johnny DeMarco for using the family name in the ring. Brignolia weighed 146 pounds and DeMarco 144.

Referee Al Grayber stopped the second bout at the end of the second round to save Johnny Haggerty, of Lawrenceville, who had one eye badly cut and a smaller cut assuming dangerous proportions as the other. Haggerty was far out in front against Tom Swissvale, whom he was easily outboxing, and he protested loudly against being made the victim of a technical knockout, but Grayber's better judgment prevailed. Johnny suffered the bad cut just before the end of the first round and blood streamed from it throughout the next and last session. He weighed 123 pounds against 125¼ for Nanci.

HARGRAVES IS WINNER

Ken Hargraves, Negro, of New Kensington, 132½, was a handy winner in the six-round opener against Jack O'Banyon, of Clairton, 130, who was game and aggressive, but no match for Hargraves' clean counter punching.

Jack Henderson alternated in the refereeing with Al Grayber and worked in the main bout when it was moved up ahead of the semi-final. The judges were Joe Keally and Frank Ferris. Ray Eberle, the announcer, worked in soup and fish.

It was announced that the next show in the bowl will be held on the night of June 3, with Jack McVey, Negro middleweight, of New York, meeting Oak Till, of Buffalo, in the 15-round main bout.

Young Zabish Stops Rammy in Sixth

JOHNSTOWN, Pa., May 24.—(AP.)—Young Zabish, of Pittsburgh, scored a technical knockout over Al Rammy, of New York, in the sixth round of a scheduled 10-round bout here last night.

In another 10-round affair, Carl Cavelli, of Canton, O., won a decision over Bud Dempsey, of Ambridge.

Johnny Chiodo, of Johnstown, and Andy Stahura, of Braddock, fought a six-round draw, and Mickey Dorias, of Johnstown, won a decision over Mike Hogan, of Lawrenceville.

LARDIN, WILSON ENTER AUTO RACES

Maurice Lardin at Ebensburg, Tommy Wilson at Apollo and Sam Ross at Bridgeville were the overnight entrants for the Memorial Day auto races carded for the various tracks in the tristate district. The events at Ebensburg and Bridgeville will be 100-mile affairs and that at Apollo a 50-mile grind.

Lardin will pilot a Frontenac for Jack Friel, Tarentum sportsman, and will represent Tarentum in the Cambria County classic. Wilson, a protege of the better known Denny Hickey, of Connellsville, will be behind the wheel of a specially constructed racer in which he hopes to lead the field to the finish in the 50-mile Apollo event.

According to the directors at Bridgeville, Ross passed up entering the annual Indianapolis classic to compete on the half-mile board track here. Ross raced in second place at Indianapolis for 465 miles last year, but was forced to the pit with engine trouble and had to drop out.

Protect yourself against rising rubber costs with quality that will last through the next high price tire period

Weekly Payments As Low As 88c

THE GENERAL TIRE G T A C ACCEPTANCE CORP.

PAYMENT PLAN

JOIN the hundreds who are using our famous G-T-A-C plan of easy payments to get in under the wire ahead of predicted tire price increases. The G-T-A-C system makes credit as good as ready cash. Equipping with Generals now means double economy and satisfaction—the benefit of today's low level prices plus the economy of the longest, safest mileage you have ever known.

Terms to suit all quickly arranged

Pittsburgh's Leading Tire Store

CAMPBELL & CO.

Open Evenings and Sundays

Bigelow at Bloomfield Bridge
Phone Mayflower 1275

The GENERAL TIRE

...the SECOND year's service that makes the big hit

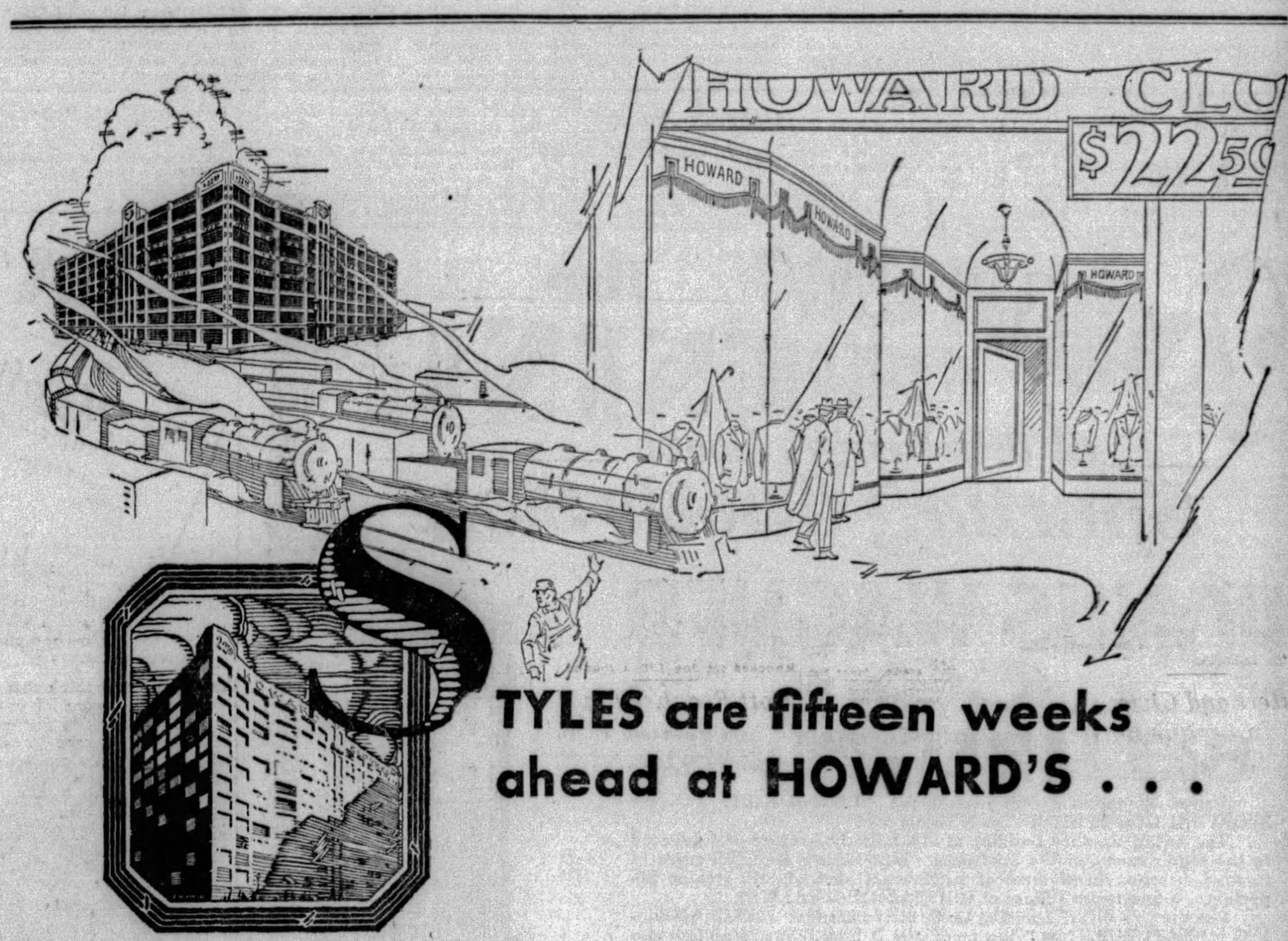

STYLES are fifteen weeks ahead at HOWARD'S . . .

When you buy a Howard Suit or Topcoat, you buy a model less than two weeks old, for new styles are rushed to our stores every day of every week, direct from our big daylight workshops at Brooklyn, N. Y., where every Howard garment is made and where we make garments for the Howard stores and Howard customers Only. That puts you and us far ahead of those buying in stores, who still do business in the old way and only refill their stocks four or two times a year.

Fast Express, and even airmail service, rush new fabrics and new models from our factory to Howard customers daily.

where wise men **Dress for Less**

That's Howard policy,—Howard production,—Howard service. That's the Why and the How of the Howard success that has passed and is passing every would-be competitor in the field

When you wear a Howard Suit or Topcoat you know it's the newest off the designers' tables,—and that you've bought clothing value far beyond comparison elsewhere at even twice our price.

Sundays at 7 P. M. Tune in on WJAS

Every Howard Suit and Topcoat costs $22.50 Always
Never More—Never Less

The Howard Money-Back Guarantee applies to every Howard garment

All Wool $22.50

HOWARD *Clothes*

233 FIFTH AVE.

BETWEEN WOOD AND MARKET STS.

Don't Shut Off the Telephone and Answer the Clock

★ SUN-TELEGRAPH ★ SPORTS ★

THIRTY-TWO FRIDAY, MAY 24, 1929

SHIRES REPORTS

CHICAGO, May 24.—(AP.)—Art Shires, bad boy of the White Sox, who recently traded black eyes with Manager Lena Blackburne, has repented and wants to come back. The first baseman conferred with Secretary Harry Grabiner and Blackburne yesterday and was told to come back for a conference today.

OLD-TIMERS TO ROW

NEW YORK, May 24.—(AP.)—Columbia's varsity crew of 1889 will make its reappearance on the rowing scene at Poughkeepsie next month. As part of its fortieth annual reunion the old-timers will pace the Lion varsity of 1929 in its last workout before the intercollegiate championships on June 24.

BEAVER VALLEY STARS IN STATE SCHOOL MEET

NEW BRIGHTON, Pa., May 24.—Three Beaver County school boys, all W. P. I. A. L. track or field champs, will make the trip to Lewisburg, Pa., where Bucknell University is staging the annual Pennsylvania interscholastic A. A. championship Saturday. Those who will represent the W. P. I. A. L. from the Beaver Valley are Paul McMurdo, of Ellwood City; Ralph Dyson, of New Brighton, and Joe Begg, of Ellwood City.

McMurdo will compete in the half-mile run, having won that event at the W. P. I. A. L. meet in 2:04 2-5 seconds. Recently, in the annual Beaver Valley championships, he ran the same race in 2:02 2-5 for a new local scholastic record.

Begg will compete in the javelin throw. He won the W. P. I. A. L. meet throw with a toss of 175 feet and set a new record. Begg's best mark in competition this year was in the Geneva College interscholastic, when he made a toss of 177 feet, 5 inches.

Dyson will compete in the shot-put. He copped the event in the W. P. I. A. L. meet with a mediocre performance of 42 feet, 9 inches, which in itself hardly would qualify at the state meet. However, he is capable of much better than that, having done 45 feet, 9 inches in the Beaver Valley championships.

All three of the Beaver Valley representatives are expected to place in the meet.

Two other valley boys are entered in the championships at Bucknell, but will not make the trip. They are Joe Carver and Bob Pusch, of Beaver. Carver won the discus in the W. P. I. A. L. meet at 112 feet. Pusch is a good pole vaulter and has been cleaning up this year. Last week, in the Beaver Valley meet, he did 11 feet, 7¾ inches. This easily would place him in the state championships and no doubt would take the first place medal.

Hagen, Dudley To Fly to Berlin

PARIS, May 24.—(AP.)—If Walter Hagen and Ed Dudley fail to make the German championships starting in Berlin tomorrow, their absence will be due mostly to traffic complications.

Train carrying Horton Smith from his triumph in the French championship at St. Cloud, along with others of the American party pulled out of Paris for Berlin last night without Hagen and Dudley. The reason was that both had given their sleeper tickets to another member of the party and could not get past the train conductor without them. Both plan to fly to Berlin today.

Horton Smith, the Joplin, Mo. youngster, narrowly missed mishap himself in catching the train. The train pulled out as he was chatting with friends on the platform. He caught the hand rail, but his feet missed the step and he was dragged several yards before he hauled himself aboard.

FAIRHOPE, MONESSEN TIE

MONESSEN, Pa., May 24.—Monessen and Fairhope's game yesterday in the Monon Valley ended in the sixth inning a 4-all tie when Manager Laird pinch-hitted for Meyer and hit the ball out of the park. The umpire ruled it a three-base hit because of a ground rule made before the game.

DUNDEE SIGNS FOR TITLE GO

BENNY FRANKLIN LOU FISHER

Photo by International Newsreel

MAX WAXMAN JOE DUNDEE FLOYD FITZSIMMONS LOUIS DUNDEE

Photo shows Joe Dundee, the welterweight champion, signing to defend his title against an opponent to be named by Promoter Floyd Fitzsimmons, likely Jackie Fields, at Detroit. He will receive $50,000 for a battle over the 15-round route. Waxman is Dundee's manager. The youngster is Dundee's son. Franklin and Fisher are Baltimore promoters.

Richman Again Leads Pyle Race

KENT, Tex., May 24.—(AP.)—Sam Richman, New York, fighting to gain third place in C. C. Pyle's cross country race was out to win his sixth consecutive lap victory on today's 35-mile jaunt to Van Horn.

Richman won yesterday's 56-mile run from Pecos. Giusto Umek, of Italy, holder of third place, was second. Johnny Salo, Passaic, N. J., and Pete Gavuzzi, of England, first and second in elapsed time, respectively, tied for the fifth consecutive day. Salo's lead remaining 21 minutes and 20 seconds.

CITY SCHOOL DIAMOND RACE OVER TODAY

The regular season in the City Scholastic Baseball League will be brought to a close today in both sections with the staging of three games in each division. Both Schenley and Langley are roosting at the top of their sections, and both face hard games today.

Yesterdays' two important scholastic games saw Rankin High setting down Munhall, 4 to 3, at Hawkins Field, while Lefty Masters played a star role for Peabody as the East Enders tripped up Ralston, 4-3.

In Section I, the Bellfielders will attempt to clinch the title by defeating the dangerous Westinghouse nine, which, should it top the Oaklanders, will be tied for the sectional lead. Fifth Avenue meets Ralston and Allegheny Vocational closes the season at Peabody.

In Section II, smarting from the shutout defeat administered by Oliver Tuesday, Langley will face Carrick at Carrick, determined to sew up the sectional banner and the right to meet Schenley for the city title. Allegheny and Oliver and South Hills and Perry complete the day's card.

In the junior division, in Section I, Allerdice plays Ralston, Baxter meets Arsenal and Gladstone hooks up with Liberty. In Section II, Knoxville tackles Fifth Avenue Freshmen, Oliver plays at Herron Hill and Latimer finds itself with an open date on its hands for the closing date.

Tony Matoney, Schenley's mound ace, is expected to take the hill against the Silver Lakers in the important Section I game this afternoon. He has been hurling good ball this spring and hopes to top a successful season by beating Westinghouse today.

Goose Goslin Is Big Six Star

Goose Goslin continued his heavy batting in the Big Six lineup to make a very close race of it. The Goose did a large part of the hitting for the whole six in his double-header against the Athletics, cracking out four hits in nine times at bat. His mark shot up from .268 to .281, but left him in last place. Babe Ruth, Jim Bottomley and Paul Waner each got one hit. Lou Gehrig and Rogers Hornsby, the first and second batters, lost considerable ground by going hitless. The standing:

	G.	AB.	R.	H.	Pct.
Gehrig, Yankees..	28	99	24	32	.323
Hornsby, Cubs....	31	120	28	37	.308
Ruth, Yankees....	28	101	24	30	.297
Bottomley, Cards.	31	115	21	34	.296
P. Waner, Pirates.	29	115	21	33	.287
Goslin, Senators..	29	121	20	34	.281

PITT NETTERS WIN, 8-0

Pitt's tennis team blanked Allegheny College, 8 to 0, in their match yesterday afternoon. The summary:

SINGLES.

Jacobs, Pitt, defeated R. Buggey, Allegheny, 6-0, 6-0.

Baker, Pitt, defeated Neal, Allegheny, 6-4, 6-4.

Cohen, Pitt, defeated Gordon, Allegheny, 3-6, 6-3, 6-3.

Wunderlich, Pitt, defeated Johnson, Allegheny, 3-6, 7-5, 7-5.

Levin, Pitt, defeated L. Buggey, Allegheny, 6-3, 6-3.

Blum, Pitt, defeated Anderson, Allegheny, 6-4, 6-4.

DOUBLES.

Blum and Jacobs, Pitt, defeated Anderson and Gordon, Allegheny, 6-1, 6-0.

Levin and Cohen, Pitt, defeated Johnson and Neil, Allegheny, 6-4, 7-5.

KANDALL HOLDS JEANNETTE TO FOUR HITS

FAIRMONT, W. Va., May 24.—Lefty Kandall held Jeannette to four hits yesterday afternoon and Fairmont marked up its second straight victory, 7 to 2.

Three Johnstown pitchers held Wheeling to five hits and the Flood City boys earned an even break in the series. The visitors played airtight ball in the field.

Lefty Hunt shut out Scottdale, 6-0, allowing only six scattered hits, four of which were batted by Fiedler.

Charleroi Sports Stars Get Letters

CHARLEROI, Pa., May 24.—Stephen Stepanian, boys' coach, and Miss Gladys Woodward, girls' coach, awarded athletic letters to members of the Charleroi High School at a special assembly. Girls who received awards were: Alice McKean, Louise Yardick, Louise McKay, Freeda Harford, Shirley Bosworth, Beatrice Davies, Katherine Tope and Janet Carson for basketball and Louise Yardick, Theresa Naylor and Alma Baker for track. Football letters were awarded to Towner, Johnson, Gaskill, Price, Maund, Hancock, Lee, Mathers, McKay, Melenyzer, Weil, J. Hugus, Kistler, Fillingham, Celaschi, Grummer, Speers, Sowden, McKenna, Zuraw and Baker. Boys' floor letters were given to Corey Jenion, Zollers, Moussiaux, Morrison, Lee and Zuraw. Beatrice Davies, cheer leader for three years, was given a sweater. Alice McKean, all-around athlete, was awarded three medals in addition to receiving letters in track and basketball.

Tomorrow The OPENING of Pittsburgh's Finest Sporting Goods Store

HONUS WAGNER CO.

813 LIBERTY AVE.

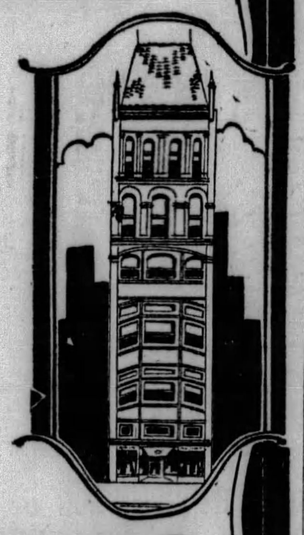

Honus Wagner's dream come true! PITTSBURGH'S FINEST SPORTING GOODS STORE ready tomorrow!

The entire six-story building at 813 Liberty Avenue—all devoted to the requirements of the Sportsman. Not alone a BETTER store of its kind in comprehensiveness of assortments—but, of still greater importance, a Sportsmen's Store of OUTSTANDING VALUES.

Pittsburgh's FIRST Sporting Goods Store in which MERCHANDISING is FEATURED. Not "How much will it bring," but *"How low can it be sold,"* will be the Honus Wagner slogan. So come to this Opening tomorrow prepared to be happily surprised. Not alone real service, Honus Wagner inspired—not alone real merchandise—but the BEST VALUES you have ever experienced.

OPENING WEEK *Specials*

All-Wool GOLF SWEATERS

Regular $6.50 Value

$4.85

And believe us, these are GOOD $6.50 values at that. Finest quality wool in a big choice of patterns. "V" or Crew neck, all sizes. Just the sweater for golf—does not bind or pull at the shoulder.

Genuine Jantzen SWIMMING SUITS

With $1 Bathing Cap Free!

$5 and $6

The famous "Jantzen" Suits—never sold for less than $5 and $6—so we give you a $1 pure Rubber Bathing Cap absolutely FREE with each purchase. Speed and other models—all colors and sizes—styles for men, boys, ladies and misses.

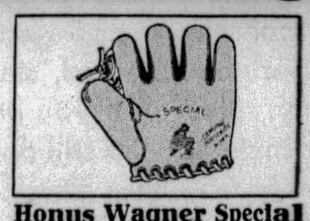

Honus Wagner Special FIELDER'S GLOVE

$5.00 Value

$2.95

The real Honus Wagner Special—No. 210—a full size professional model. All best horsehide with laced bottom. This glove, like all the other items in this "ad", is on sale at this price for "Opening Week" only.

Shakespeare Reel, Richardson Steel Rod

Regular $8.50 Value

$4.95

Complete, With Pure Silk Line FREE!

A Shakespeare Level-Wind Reel, a Richardson 3-Joint Steel Rod—both for only $4.95!—and a 50-yard spool of pure silk line free! And that is certainly a value that every fisherman will recognize. All quality merchandise — an outstanding "Opening Week" offer.

"Speed King" GOLF CLUBS

Regular $8.00 Value

$4.95

With Three 75c "Speed King" Golf Balls FREE!

A truly amazing offer. Choice of Driver, Brassie or Spoon—singly or in sets, at $4.95 each, with three 75c "Speed King" Golf Balls free. Steel shafts finished with "Duco," calfskin grip with metal tips. A hard-hitting, finely balanced club.

Wright & Ditson Davis Cup TENNIS RACQUET

$15

With $2.00 Suede Case and $1.00 Press FREE!

A remarkable offer for the tennis fan—the world's best known tennis racquet, a case and press at the nationally recognized price of the racquet alone. This offer holds good on any racquet $10 or over, such as the George Wright, Gold Star, Challenge Cup and others.

Honus Wagner Co.

A Pittsburgh Institution—Honus Wagner, President

813 LIBERTY AVE.

FEATHERWEIGHT

by MANFIELD LONDON

Reproduced by REGAL

Actual photograph of exclusive English Featherweight Model on display in Regal Stores, purchased by us in London for

4 Guineas $20.16

WE paid 4 guineas ($20.16) for this original hand-made Featherweight in the Regent Street Shop of Manfield, London, one of the best known makers of high-priced Shoes in England.

The Regal Reproduction is the same in Color and Pattern, and the Lasts are identical in measurements and appearance.

The Upper Leather in the Original is an Imported Russia Calfskin, tanned in Oisterwyk, Holland, and our representative made a special trip to Holland to secure exactly the same Tannage for the Regal Reproduction.

The lightweight sole in both Shoes is Oak Bark Tanned, and we have Reproduced the "feathered" edge of the original model.

"Feathering" the sole is one of the little secrets of the English custom bootmaker. It means skiving the leather at the edge to give the appearance of lightness, where there isn't any wear—maintaining the full thickness of the sole, where there *is* wear.

We have also Reproduced the English Custom Hand-Slugged "Quarter Rubber" Heel. This is a rubber insert, wedged in the top lift. It gives you the comfort of a rubber heel, without the weight.

As a matter of fact, in the Regal Featherweight we have Reproduced every important feature in the English original—Last, Leather, Color, Pattern, "Feathered" Sole, Custom Heel.

And this English model is only one of many new lightweight styles that we are showing today. Imported and Domestic Calfskin, with broad and narrow toes, leather and rubber heels, full lined and skeleton lined, wing tips and straight tips, plain and perforated—And they're all Regal Reproductions of Exclusive High Priced Models—and they're all $6.60.

E. J. Brian
President, Regal Shoe Co.

COMPARE

Actual photograph of our Reproduction of exclusive English Featherweight Model selling in all Regal Stores for

$6.60 ALL ONE PRICE

Bartley's Wing Tip Brogue $28.04 in London. Reproduced by us for $6.60.

Manfield Spectator Sport Model $15.12 in London—Reproduced by us for $6.60.

Manfield & Sons Golf Shoe. Cost us $15.60 in London. We reproduced it for $6.60.

Allen & Bridge's Sports Model $26.50 in London. Reproduced by us for $6.60.

A NATIONAL CHAIN FROM COAST TO COAST

REGAL SHOES

REGAL FACTORIES, WHITMAN, MASS. REG. U. S. PAT. OFF. FROM MAKER TO WEARER

341 Fifth Avenue

(Men's and Women's)

OPPOSITE GRAND THEATRE—OPEN SATURDAY EVENINGS

KEEFER IN I. C. 4-A.

MORGANTOWN, W. Va., May 24.—(AP.)—Clarence Keefer and Fred Riley will represent West Virginia University at the I. C. A. A. A. A. meet at Franklin Field, Philadelphia, it was announced last night by Coach Art N. Smith. Keefer is entered in the hammer throw while Riley will devote his energies to the mile. Keefer was 1928 football captain.

CORBETT TO FIGHT

SAN FRANCISCO, May 24.—(AP.)—Young Corbett, welterweight title contender from Fresno, Cal., will meet two of the topnotchers of his division—Young Jack Thompson, Negro, and Jackie Fields—in successive bouts in Chicago if present plans work out.

PRESTON CLUB ENTERTAINED HERE

By TOM BIRKS.

With the Preston North End soccer club firmly domiciled at Webster Hall, the players feeling at home in the Steel City, and Manager Balsarini of the Heidelberg club quietly looking over the foreign invasion, the first day of the English club in Pittsburgh was voted a success by the 17 Britishers on the International tour, which is of interest to Pittsburghers, because North End will meet Heidelberg at Duquesne University Field on Saturday afternoon.

Soccer football was far from the minds of the Britishers throughout the day, and from the gist of conversation, the boys wanted to get away from soccer following the last week-end in New York.

Only off the boat three days, the club went into two hot battles, the first on a sweltering afternoon, and the second on a field knee deep in water. And then the boys failed to become enthused over hotel accommodations while in the big city.

SEE BUCKS PLAY

However, Pittsburgh threw out the big glad hand and the boys were loud in their praise of Webster Hall and the manner in which local soccer men looked after them on their first day here.

During the afternoon the boys were guests of the Pittsburgh baseball club and watched the Pirates hammer the Cincinnati Reds. Some of the Preston club had taken in the New York Yankee game on Monday, but most of them were looking at their first game of baseball.

These wonderful exponents of the kicking art sure did go into many deep questions regarding every angle of the game, and were loud in their praise. None of them wanted to try his skill at the plate, however.

Bobby Crawford, star left halfback and captain of the club, was taken to the Pirate bench to meet Manager Donie Bush, and the members of the Pirate club. Charley Hargreaves, who once played soccer, and Capt. Pie Traynor, were interested listeners as Crawford told Hargreaves the difference between American and Old Country soccer. Manager Bush presented Crawford with the ball that Grimes warmed up with.

Crawford made no bones about the players' dislike to Starlight Park in New York, where the Britishers played the Hakoahs.

"The Hakoah's have a wonderful club, but we could not do anything on that hard, concrete-like field," the Preston captain stated. Pittsburghers in the crowd, remembering that the Bluff is going to be worse than Starlight Park, did not say anything.

TEAM UNASSUMING

But it would be hard to imagine the Preston club is the wonderful team that made soccer history not so many years ago. The players are unassuming, and seem to be eager to find out just what kind of opposition they will meet on Saturday.

Western Pennsylvania again is showing its hospitality in no unmistakable manner. The team was entertained last evening, and will be taken in tow again today to see the Steel City of which they have read so much.

The team will play Heidelberg on Saturday, and then on Sunday will oppose a picked team in Detroit, Mich.

Army Remounts Sired by Turf 'Heroes'

WASHINGTON, May 24.—(INS.)—The blood of some of the most famous horses in the racing history of the United States flows in many of the army's remounts, the War Department disclosed today.

Clyde Van Duesen, winner of the Kentucky Derby, is related to many of the horses bred by the army's remount service, and famous horses of the past, including Man o' War, Broomstick, Rock Sand and Spearmint, come from the same stock that many of the remounts boast of.

Other remounts are descendants of sires of leading American race horse families.

War Department remount officials declared that the value of the government breeding activities for the army is best shown by the large percentage of ribbons won by government remounts at horse shows.

At the recent National Capital Horse Show here, horses from the quartermaster stables won 13 ribbons, three less than won by the farm that won the medal for the greatest number of winners out of one breeding establishment.

W. O. W. VICTOR

The W. O. W. Clan blanked the Mt. Washington C. M. C. 5 to 0, in the Central League last night, Trosky holding the losers to two hits. The scores:

W. O. W.	R.	H.	P.	A.	C. M. C.	R.	H.	P.	A.
JoChiko,m	1	1	1	0	Hunter,lf.	0	1	0	0
Jednak,2	0	0	2	0	Jennings,r	0	0	0	0
Karam,1	1	1	11	0	Brace,3	0	0	2	3
JnChiko,lf	0	2	2	0	Brandon,l	0	0	11	1
Lebon,c	0	0	1	0	Tras,m	0	0	2	1
Kolinsky,c	1	0	4	0	Dale,s	0	0	1	4
Gerlosky,s	1	0	4	0	O'Brien,2	0	0	2	1
Ellek,3	1	2	2	6	Reddy,c	0	0	2	0
Manz,r	0	1	0	0	Schultz,p	0	0	0	0
Trosky,p	0	1	0	0	Rall,p	0	1	0	2
Totals	5	10	24	9	Totals	0	2	21	13

W. O. W. No. 305 . . . 1 0 0 4 0 0 0 *—5
Two-base hits—Karam, John Cholko, Gerlosky, Nanz. Stolen bases—Joe Cholko 2, John Cholko. Base on balls—Off Rall 1 off Schultz 1. Umpire—Buck Snyder.

BIG LEAGUE TOTALS FOR WEEK

NATIONAL LEAGUE.

	Pgh. R.	H.	E.	Boston. R.	H.	E.	St. L. R.	H.	E.	N. Y. R.	H.	E.	Cincy. R.	H.	E.	Bklyn. R.	H.	E.	Phila. R.	H.	E.	Chi. R.	H.	E.
Sunday	4	9	0	.....			2	9	1	.....			1	7	1	.....			.....			1	7	1
Monday	1	5	1	.....			5	11	3	1	2	1	1	8	0	6	12	0	.....			6	8	0
Tuesday	6	13	4	.....			12	14	1	.....			1	7	2	.....			.....			8	9	1
Wed.	11	14	0	7	15	0	.....			9	16	1	2	8	2	6	15	1	19	21	1	.....		
Thursday	6	10	0	4	8	4	6	9	0	11	17	1	3	7	1	.....			.....			3	11	1
Friday	.....			.....			.....			.....			.....			.....			.....			.....		
Saturday	.....			.....			.....			.....			.....			.....			.....			.....		
Totals	28	51	5	11	23	4	25	43	5	21	35	.....	7	6		12	27	1	19	31	1	18	35	5

AMERICAN LEAGUE.

	N. Y. R.	H.	E.	Chi. R.	H.	E.	Wash. R.	H.	E.	Cleve. R.	H.	E.	Phila. R.	H.	E.	St. L. R.	H.	E.	Boston. R.	H.	E.	Detroit. R.	H.	E.
Sunday	3	2	1	10	10	0	0	7	2	10	16	2	7	14	1	6	13	0	1	2	3	5	10	
Monday	.....			2	10	2	.....			.....			5	8	1	6	11	2	1	6	1	.....		
Tuesday	.....			1	10	3	.....			1	8	3	.....			7	7	1	.....			2	9	5
Wed.	4	17	1	3	6	2	13	24	2	7	8	1	16	16	0	7	7	1	2	2	0	4	11	2
Thursday	7	12	5	.....			16	24	1	10	22	1	18	24	0	11	27	1	6	9	0	.....		
Friday	.....			.....			.....			.....			.....			.....			.....			.....		
Saturday	.....			.....			.....			.....			.....			.....			.....			.....		
Totals	14	31	7	17	36	7	29	55	5	28	54	7	46	62	2	37	65	8	9	24	4	9	30	11

MINOR LEAGUES

GAMES TODAY.

AMERICAN ASSOCIATION.
Indianapolis at Toledo.
Louisville at Columbus.
Kansas City at St. Paul.
Milwaukee at Minneapolis.

INTERNATIONAL LEAGUE.
*Buffalo at Montreal (2).
*Rochester at Toronto (2).
Reading at Newark.
Baltimore at Jersey City.
*Morning and afternoon games.

SOUTHERN ASSOCIATION.
Mobile at Chattanooga.
Atlanta at Little Rock.
Birmingham at Memphis.
New Orleans at Nashville.

MIDDLE ATLANTIC LEAGUE.
Wheeling at Jeannette.
Johnstown at Charleroi.
Clarksburg at Scottdale.
Cumberland at Fairmont.

CENTRAL LEAGUE.
Canton at Erie.
Dayton at Fort Wayne.
Springfield at Akron.

NEW YORK-PA. LEAGUE.
Wilkes-Barre at Williamsport.
Binghamton at Harrisburg.
Syracuse at York.
Elmira at Scranton.

STANDING OF THE CLUBS.

AMERICAN ASSOCIATION.

	W.	L.	Pct.		W.	L.	Pct.
Kan. City	22	7	.759	Milwaukee	12	18	.400
Minneapolis	25	8	.758	Toledo	17	19	.387
St. Paul	17	16	.515	Louisville	11	19	.367
Indianaplis	14	17	.452	Columbus	12	21	.364

INTERNATIONAL LEAGUE.

	W.	L.	Pct.		W.	L.	Pct.
Rochester	18	9	.667	Toronto	15	14	.517
Reading	14	11	.560	Montreal	14	15	.483
Newark	13	12	.520	Buffalo	10	14	.417
Baltimore	15	14	.517	Jersey City	9	19	.321

SOUTHERN ASSOCIATION.

	W.	L.	Pct.		W.	L.	Pct.
N. Orleans	23	14	.641	Mobile	16	20	.444
Birm'ham	22	13	.629	Atlanta	16	21	.432
Memphis	19	15	.559	Chat'nooga	14	20	.412
Lit. Rock	18	19	.486	Nashville	13	21	.382

MID-ATLANTIC LEAGUE.

	W.	L.	Pct.		W.	L.	Pct.
Scottdale	8	3	.727	Cumberland	6	5	.545
Clarksburg	6	4	.600	Jeannette	5	7	.417
Charleroi	6	4	.600	Johnstown	4	8	.333
Wheeling	5	4	.556	Fairmont	3	8	.273

CENTRAL LEAGUE.

	W.	L.	Pct.		W.	L.	Pct.
Erie	15	7	.682	Springfield	9	12	.429
Akron	12	8	.600	Canton	10	16	.385
Dayton	12	10	.545	Ft. Wayne	9	14	.391

NEW YORK-PA. LEAGUE.

	W.	L.	Pct.		W.	L.	Pct.
Willimsport	14	5	.737	Wilkes-Bre.	11	10	.524
Binghamtn	13	6	.684	York	7	11	.389
Harrisburg	9	8	.529	Syracuse	6	11	.353
Elmira	10	9	.526	Scranton	4	14	.222

PACIFIC COAST LEAGUE.

	W.	L.	Pct.		W.	L.	Pct.
Missions	38	16	.704	S. Francisco	29	28	.509
Los Ang'les	32	25	.561	Sacramento	25	33	.431
Oakland	30	27	.526	Portland	20	32	.385
Hollyw'd	26	25	.510	Seattle	19	33	.365

RESULTS YESTERDAY.

AMERICAN ASSOCIATION.
Indianapolis 8—Toledo 2
Columbus 12—Louisville 10
Minneapolis 14—Milwaukee 0
Kansas City 5—St. Paul 4

INTERNATIONAL LEAGUE.
Reading 3—Newark 2
Jersey City 7—Baltimore 5
Buffalo 11—Montreal 4
Toronto 3—Rochester 2

SOUTHERN ASSOCIATION.
Mobile 6—Chattanooga 5
Little Rock 7—Atlanta 4
Birmingham 7—Memphis 3
New Orleans 7—Nashville 2

MID-ATLANTIC LEAGUE.
Charleroi 6—Scottdale 0
*Clarksburg 2—Cumberland 1
Fairmont 7—Jeannette 2
Johnstown 5—Wheeling 1
Fourteen innings.

CENTRAL LEAGUE.
Akron 8—Springfield 7
Erie 15—Canton 6
Dayton 16—Fort Wayne 13

NEW YORK-PENNA. LEAGUE.
Elmira 10—Scranton 4
Syracuse 8—York 5
Binghamton 4—Harrisburg 0
Williamsport 14—Wilkes-Barre 0

WESTERN LEAGUE.
Des Moines 3—Topeka 2
Denver 7—Oklahoma City 5
Omaha 22—Wichita 8
Pueblo 9—Tulsa 4

TEXAS LEAGUE.
Dallas 13—Waco 12
Shreveport 9—San Antonio 8
Fort Worth 8—Houston 3
Beaumont 5—Wichita Falls 4

PACIFIC COAST LEAGUE.
Seattle 10—San Francisco 6
Hollywood 6—Sacramento 5
Los Angeles 11—Portland 4
Missions 2—Oakland 0

HOPPERS BEATEN

The Roosevelt Club defeated the C. O. Hoppers, 4 to 2, last evening. The score:

Roosevelt	R.	H.	P.	A.	Hoppers	R.	H.	P.	A.
Nellis,r	1	1	0	0	Bradley,r	1	0	0	0
Hotylein,3	0	0	0	2	Thomas,l	0	2	7	0
Davis,lf	1	1	4	0	Reible,2	0	0	2	3
Schaffer,l	1	2	6	1	M'Closky,s	0	0	2	2
DSmith,2	1	1	1	3	McCall,3	0	1	1	1
Yeager,s	0	1	0	2	Loeffler,lf	0	0	1	0
Sedden,m	0	0	1	0	Reinert,m	0	0	0	0
JSmith,c	0	1	5	0	Jouner,c	0	0	5	0
Balsright,p	0	0	1	0	Loadman,p	0	0	0	2
					Brooks,p	0	1	0	0
Totals	4	7	18	8	Totals	2	3	18	8

STOWE CIVICS SET DOWN ST. JOHN'S

It was Gus Otey's fine work last evening that helped the Stowe Civics to trip St. John's, 7 to 1, in their City League battle. Wagner and Brown each swatted a home run.

Beltzhoover and Dormont struggled to a 2-all deadlock in their Inter-County League game at McKinley Park. The Homestead Aces came through in splendid fashion to completely blank the Westinghouse club, 5 to 0, in their Tri-Boro League affair. The features of the game were Kuhn's homer in the third inning; it was to left center.

Crucible Steel bowed before the onslaught of Farmers Bank, 5 to 0, while Mellon Bank set down Chromolax, 6 to 2, in Commercial League contests.

Twin City trimmed the Millvale Eagles, 7-2, while St. Boniface Lyceum was handing a 16-1 drubbing to Liptak, in the North Side League.

First place was attained by the Collier Colts when they walloped the Y. M. H. A., 7 to 1, in a Greater Pittsburgh League engagement. The Dan Heeps lost a good game to Whitaker, 1 to 0.

Harvey A. A. handed a sound trouncing to the Reineckers, 9 to 2, in the Wagner Central League, while W. O. W. blanked Mt. Washington C. M. C., 5 to 0. Roosevelt nosed out the Hoppers, 4-2.

In the Philadelphia Company League, Byllesby set down Pittsburgh Railways, 6 to 1. A good independent game saw Homewood-Brushton losing out to J. L. Thomas, 4 to 1. The City League score:

Stowe	R.	H.	P.	A.	St. J.	R.	H.	P.	A.
Karten,lf	0	1	0	0	Brown,2	1	1	0	2
Reynolds,s	1	0	2	1	Kiefer,3	0	1	2	1
Wicklf'e,l	0	0	7	2	Fritz,m	0	0	3	0
Wagner,3	1	1	0	2	Concrete,lf	0	0	1	0
Semler,m	1	1	0	0	Snyder,1	0	0	7	0
Unasa,r	1	1	0	1	Miller,r	0	0	2	1
Rogers,2	2	0	1	4	Mattox,s	0	1	0	2
Ditelil,2	0	0	1	0	Grieser,r	0	0	3	0
Latusic,c	1	1	7	0	Wilson,p	0	0	1	2
Otey,p	0	0	2	0					
Totals	7	4	24	9	Totals	1	3	18	8

St. Johns . . . . . 0 0 1 0 0 0 *—1
Stowe . . . . . 0 0 0 4 2 1 *—7
Errors—Rogers, Wilson. Home runs—Wagner, Brown. Base on balls—Off Wilson 3. Struck out—By Otey 7, by Wilson 2. Umpires—Baird and Ahearn.

THE INTER-COUNTY SCORE:

Beltz.	R.	H.	P.	A.	Dormont	R.	H.	P.	A.
Gibson,lf	0	1	0	0	Hoffman,s	0	0	1	3
McKl'y,3	0	0	0	2	Barney,r	1	0	1	0
Kelly,m	0	1	2	0	Lauth,m	1	1	0	0
Welsh,2	1	2	1	2	Fuchs,lf	0	1	2	0
Adley,r	0	0	0	0	Miller,1	0	0	7	0
Alleb'h,s	1	2	1	1	McCarty,3	0	0	1	1
Barnett,1	0	0	7	0	Waite,2	0	0	2	4
Biers'h,c	0	0	7	1	Davidson,c	0	0	4	0
Jones,p	0	0	0	1	Carroll,p	0	0	0	1
Totals	2	6	18	7	Totals	2	2	18	9

Dormont . . . . . 2 0 0 0 0 0—2
Beltzhoover . . . . . 0 1 0 0 1 0—2
Error—Gibson. Two-base hit—Fuchs. Three-base hit—Welsh. Base on balls—Off Jones 2, off Carrol 1. Struck out—By Jones 4, by Carroll 4. Umpires—Stockum and Kunce.

Major League Leaders

LEADING SLUGGERS.

	G.	AB.	R.	H.	Pct.
High, Cardinals	24	112	22	47	.420
O'Doul, Phillies	26	104	22	43	.413
Hendrick, Robins	22	86	17	35	.407
Kamm, White Sox	22	119	27	47	.395
Herman, Robins	29	122	20	47	.385

LEADING HOME RUN SLUGGERS.

Ott, Giants	10
Gehrig, Yankees	9
Klein, Phillies	8
Ruth, Yankees	8
Goslin, Senators	7

LEADING BASE STEALERS.

Swanson, Reds	9
Cuyler, Cubs	8
Herman, Robins	8
Flowers, Robins	7
Allen, Reds	7

LEADING RUN SCORERS.

Gehringer, Tigers	34
Blue Browne	32
O'Doul, Phillies	32
Douthit, Cardinals	32
Thompson, Phillies	31

LEADING PITCHERS.

	W.	L.	Pct.
Uhle, Tigers	7	0	1000
Grimes, Pirates	7	0	1000
Haines, Cardinals	5	0	1000
Grove, Athletics	6	1	.857
Root, Cubs	5	1	.833

TILDEN WINS SINGLES

(Continued from Page Twenty-nine)

Signor Del Bono, of Italy, 6-1, 6-4, 6-0.

Hunter had little trouble disposing of Del Bono, Italy's ranking No. 2 player, in straight sets, the Italian Davis Cup player only putting up a battle in the second set.

The Italian star appeared to wilt in the hot sun chasing Hunter's speedy baseline drives and the game was more or less of a workout for the American who appeared in better form than in any of his previous appearances in Europe.

Shortly after their singles triumphs, Tilden and Hunter paired together in doubles to defeat Von Kehrling, of Hungary and Kleineroth, of Germany, 3-6, 6-2, 6-1, 6-4, reaching the semi-finals.

BIG TEN TRACK MEET TODAY

CHICAGO, May 24.—(AP.)—World and conference track records faced a dangerous assault today as the largest and most brilliant array of Big Ten stars in 28 years assembled at Dyche Stadium, Northwestern University, for their annual outdoor championship struggle.

Three hundred and twenty-five athletes, some of whom have been flirting with world marks all spring, were entered in the meet, which Coach Harry Gill's Illinois team has won for the last two years.

Preliminaries were carded for 11 of the 15 individual events today with the championship final tomorrow.

JUNIATA BOWS

HUNTINGDON, Pa., May 24.—Juniata College dropped a home engagement yesterday to Lebanon Valley by a 3-2 score.

A Ping-Pong Champion Speaks for Men's "Plus-Six" Clothes

It's Percival Manfred Cuthbertson broadcasting . . . and thusly:

"I'm quite positive that my admiring public, especially all the red-blooded ping-pong exponents of the country, will place the utmost credulity in anything I endorse. And I'm perfectly delighted to say that "Plus-Six," rather *my* "Plus-Six" suits, have withstood the trying tests of my most exhaustive tournaments . . . even that famous one during which I repelled the vaunted Russian invasion . . . defeating the burly Boomovitch decisively. The above is an actual sketch of a most dexterous return of mine."

But "Plus-Six" Clothes Aren't Made for Ping-Pong Champs Alone

—they're made for every Pittsburgher and his brother . . . especially for those many, many chaps who feel that 21.50 *should* buy real quality. Why not drop in and look at our four-piece sports suits . . . both trousers and knickers.

ALWAYS 21.50

Extra Pair Is Plus $6

Plus-Six Tuxedos—21.50
Tuxedo Vests—$4

KAUFMANN'S
ON SMITHFIELD STREET NEAR DIAMOND
ANNEX

MEN WHO SMOKE AND GUARD THEIR HEALTH, SMOKE CIGARS

SMOKE CIGARS IF YOU WISH TO ENJOY TOBACCO WITHOUT SHOCK TO YOUR NERVOUS SYSTEM—

is advice of world-renowned surgeon

DOCTOR HENRI BRODIER

Chief of the Surgical Clinic of the Paris Faculty

Doctor Henri Brodier is a former Chief of the Surgical Clinic of the Paris Faculty, Assistant Surgical Consultant at the Necker Hospital, and President and Charter Member, Society of Surgeons of Paris.

La Palina is America's Largest Selling High Grade Cigar (OVER A MILLION A DAY). Its outstanding popularity is the best proof of its unusual quality.

"The intense manner of American living is responsible for the great amount of nervous disorders existing amongst men in the United States. Therefore, I would advise those who use tobacco to smoke cigars, since they have a tendency to quiet rather than irritate and excite the nerves. And the smoking of them rarely becomes a habit that requires constant indulgence for its satisfaction."

Dr Brodier

DOCTOR BRODIER advises men who smoke to smoke cigars. For the cigar, made only of the finest, choicest tobaccos, contains no adulterants or any foreign materials used in curing other forms of tobacco to make them smokeable.

These adulterants form, when the tobacco with which they are combined is smoked, nerve irritants which, when inhaled, cause sleeplessness, depression, irritability and other ailments.

Because the cigar contains no adulterants; because it is rarely inhaled; because its smoke is cool—it is the opinion of medical authority that the cigar smoker escapes the nerve and throat troubles prevalent amongst smokers of other forms of tobacco.

Test cigars, yourself—for one week. Smoke them exclusively. You'll find yourself feeling better—with improved nerves, increased vitality, less of that tired feeling, and free from coughs and throat irritation.

To really test cigars—with justice to yourself and to cigars—we suggest the test be made with La Palinas. You can smoke them, confident that they will please you, for they are America's largest selling high grade cigars—over a million a day.

The sensational success of the La Palina Cigar is the result of an exclusive and secret blend which combines for the first time in one cigar—an extreme mildness with a rare richness of both taste and fragrance.

CONGRESS CIGAR CO., Inc.
Philadelphia, Pa.

George Olsen and His Music! On the La Palina Radio Program

Hear the Crown Prince of Jazz on Wednesday night, May 29th, at 9:30 o'clock, New York Time, over the Columbia Broadcasting System. Another La Palina hour every Sunday night at 8:00 o'clock.

LA PALINA

mild made good

In 19 different shapes and sizes, from 10c to 3 for $1. Also in a variety of attractive royal red pocket packages containing 5 or 10 cigars.

Goldsmit-Black, 230 Blvd. of Allies, Pittsburgh, Pa.

Stop Collecting Rent Receipts and Get a Deed Instead

FIGURE UP how much you paid for rent last year—or for the last ten years. The amount will astonish you. Think of the nice house you could buy with that money. Then decide you are not going to rent any longer. Present day finance plans enable you to pay for your home as you would pay your rent. Investigate the offers of homes for sale in the

SUN-TELEGRAPH
Classified Ads

May-Stern's $100 Gift
To This Year's June Brides

You Must Come and See This Charming Bridal Bedroom Suite in Our Window

Open Until 9 P. M. Saturday

Purchases May Be Held for Later Delivery, If Desired.

Evening Appointments May Be Arranged. Ask for Mr. Pollack or Mr. Metzger.

A Guaranteed $298 Bedroom Suite for

May-Stern's establish another precedent in Gifts for the Bride. Never before has anyone made such a magnificent offer to the prospective June Bride.
There can be no doubt of the value of this year's gift, so much in excess of that of last year, and the amount this year is clearly stated—a bona-fide $100 gift.

Think of it—a GUARANTEED $298 Six-piece Boudoir Grouping for $198.
This sensational gift takes the place of the Hope Chest and Linens that has been a May-Stern feature gift for years, thereby establishing another precedent, and actual proof of the personal interest May-Stern takes in this year's prospective new homemakers.

See This Exquisite 6-Piece Bridal Suite in Our Window

The Bride of this June will furnish her Boudoir with furniture that shows individuality, character, charm as well as quality Such discriminating taste is evident in this magnificent Suite, for the Bed panels and the tops and fronts of all the pieces are Tarso finished with 5-ply Magnolia Walnut, the finest plywood that can be made. Her attention will be drawn to the superb matched Crotch Walnut four-piece tops, as are also the fronts and Bed Panels. Stripe Walnut border inlaid with rare Boxwood, Rosewood and several other rare decorative woods, result in the most beautiful Marquetry panels, giving an air of Luxury and Elegance never before produced in a Bedroom Suite. Truly a dream room exceeding Her fondest expectations. The interiors are of the same fine craftsmanship with drawer sides and backs of Genuine White Oak; the drawer bottoms are 3-ply Quartered White Oak, shellacked and waxed. A feature of as great interest as all the other wonderful features, is the fact that they are all ACTUALLY dust proof.

The massiveness of the Suite is obvious in the sizes of each individual piece. The gorgeous Dresser is 22x52 inches, space galore for her personal clothing; the dainty Vanity, 18x48 inches, with the new recessed center, room for every conceivable toilet requisite; the massive, newer Dresser-robe, especially built for His needs, will please Him more than anything else you could buy: the Bed, truly an exceptional bit of real artistry, stands 54 inches high and is full size. Then, of course, there is the essential Boudoir chair and Vanity bench included; they match the other pieces perfectly and are upholstered in rich silk damask.

The irresistible appeal of such a charming, distinctive suite will gratify your every desire for fine furniture. The $100 is Our Gift to Pittsburgh's June Brides of 1929.

$198
Only $12 Monthly

CROSLEY RADIO

The Famous All-Electric GEM-BOX In Low-Boy Cabinet

At a Sensational New Low Price!

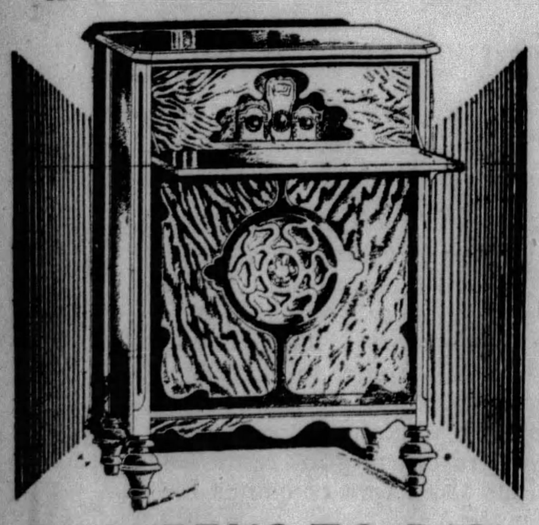

$69.75

Another Price Sensation! Reduced from $129.50.

A genuine **CROSLEY GEM-BOX**, fully equipped with set of tubes, aerial, built-in Type D speaker and housed in a gorgeous Low-Boy cabinet, beautifully finished with a dropleaf, desk style front. The set features the famous Neutrodyne circuit; has an illuminated dial. All ready for your entertainment, just plug into your light socket.

52 WEEKS TO PAY

THIS 3-IN-1 OUTFIT

$195

Only $12 Monthly

A Living Room, Bedroom and Dining Room Combined in One Grouping, Featuring a Kroehler MOHAIR Bed-Davenport Suite

First, a beautiful Mahogany Living Room Table that when extended makes an ideal small Dining Room Table suitable for four persons. Has massive, exquisitely turned, pedestal type legs. To complete this section are four beautiful Windsor chairs to match, chairs suitable for all occasions.

A three-piece KROEHLER MOHAIR Living Room Suite of great beauty and massiveness, with contrasting tops of cushions in Tapestry, Club and Fireside Chair as well as the luxurious Davenport comprise this part of the group. You would never suspect that the Davenport conceals a full size bed, exceptionally comfortable bed, so handy when the unexpected guest arrives. Priced especially for the prospective June Bride.

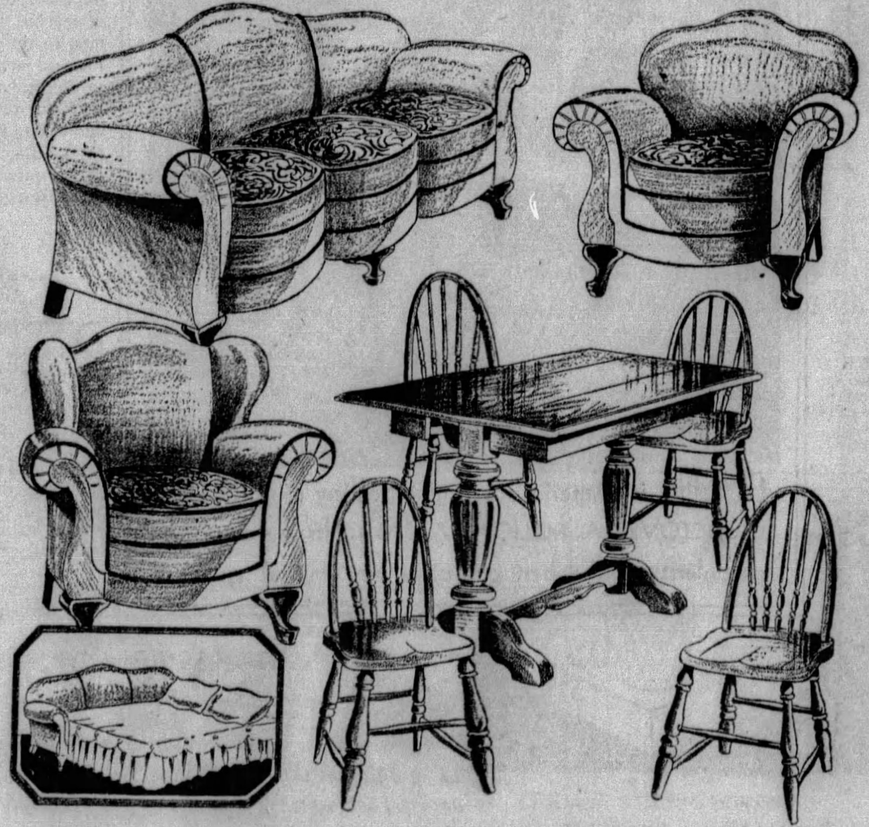

ONLY $12 MONTHLY

America's Foremost Home Furnishers

May-Stern & Co.

914-20 Penn Ave.

It Begins Tomorrow! 56TH PICKERING'S Anniversary!

Open Till 9 Saturday Night

WJAS TONIGHT!
7:00 to 8:00 O'Clock
The Pickering
56th Anniversary
Radio Program
Local Radio Stars
FRANCIS C. OWEN,
Master of Ceremonies

Not "saying it with flowers" or "with music"—but, folks, with V-A-L-U-E-S! Just as an "Anniversary Sale" should be an outstanding event, this PICKERING EVENT is outstanding among anniversary sales!

The biggest, most glorious thing we do in the whole year! An event that comes from the heart—that gives us opportunity to *prove*, in no unmistakable manner, our gratefulness to the public for these 56 years of ever-increasing success.

No souvenirs—no jimcracks—but, OH, what a multitude of B-A-R-G-A-I-N-S! This page gives you the idea that prevails throughout the store. To offer you everything needed for the home—for every room and purpose—at *astoundingly* low prices. Good, new, dependable merchandise at close to cost, at cost and even at less than cost, to make this FIFTY-SIXTH the greatest of all Anniversary Sales!

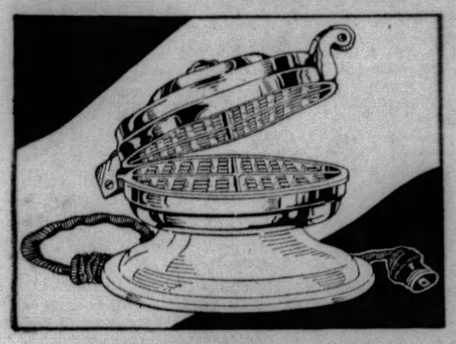

Anniversary Extra Special!

This Electric Waffle Iron Real $5.00 Value

A wonderful value—good, practical waffle iron with colored base and handles . . . bakes uniformly . . . and perfectly . . . rounded top design, heavily nickle plated. An exceptional offering . . . quality at low price.

$2.56

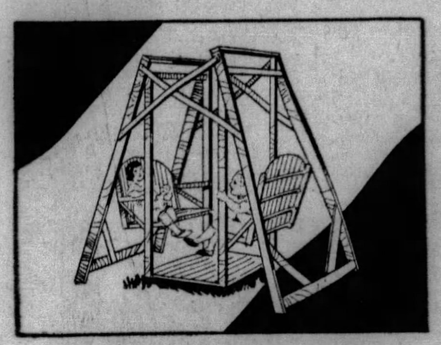

Anniversary Extra Special!

This $12 Lawn Swing An Outstanding Value at

Kiddies and grown-ups enjoy a lawn swing all Summer long This unusual swing made of hardwood throughout and sturdily constructed . . . a bargain too good to miss.

$7.56

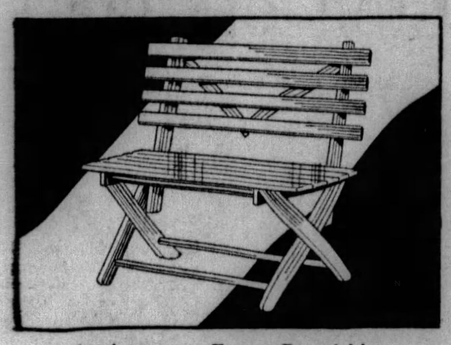

Anniversary Extra Special!

Well Constructed Lawn Bench For Just

Place it anywhere on your lawn or in your garden . . . also comfortable and attractive enough to be used on your porch. All hard wood construction throughout.

$1.00

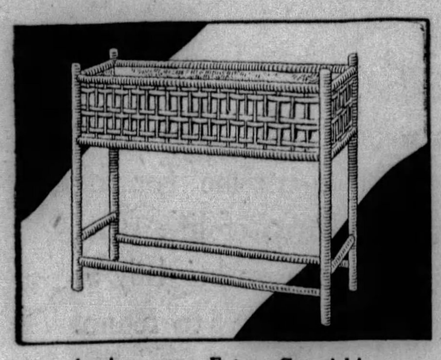

Anniversary Extra Special!

$4.00 Fernery in New Colors For Just

Will match any porch or sun parlor set . . . handsome fibre fernery in a choice of bright, lacquered colors—jade, dawn, Baronial brown, mandarin and gold.

$1.56

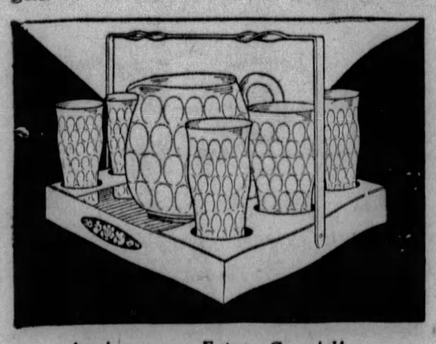

Anniversary Extra Special!

Seven-Piece Beverage Set For Just

A complete beverage set of six tall glasses, pitcher and metal basket tray. In a choice of jade and rose.

85c

Charming 3-Pc. Living Room Group Anniversary Price

$56

Choice of Three Pieces—Davenport, Table and Button Back Chair or Davenport, Table and Arm Chair

A record breaking value—made especially for this Anniversary Sale—at a rock-bottom price. The design is one found only in the higher priced suits—graceful lines, expert workmanship and quality materials make this the outstanding feature of the Anniversary. Covered with lovely jacquard and shown with reversible cushion seats; the accompanying davenport table in mahogany finish completes a perfect living room ensemble—and a value of extraordinary importance.

SPECIAL ANNIVERSARY CREDIT TERMS!

Attractive Bedroom Group. Anniversary Price

$56

Choice of Three Pieces—Bed, Dresser and Chest of Drawers or Vanity Dresser

The manufacturer assisted us through a great price concession on these suites—and we in turn offer them at a price that would ordinarily spell COST. The style and designing of these pieces are distinctly feminine—graceful and practical—and shown in the attractive and new walnut finish. Choose now—refurnish the bedroom you have been planning to do—and at this price you will have money to brighten other spots in the home

SPECIAL ANNIVERSARY CREDIT TERMS

ANNIVERSARY SPECIAL!

Refrigerator Outfit

Summertime is ice box time, and as a special Anniversary feature this splendid icer refrigerator and kitchen set are offered at the amazingly low price of $19.56. Imagine, a three-tray, white enamel finish inside, sanitary box with selected hardwood exterior finish in golden oak—and a clear green glass kitchen set, as pictured, all for the one low price.

$19.56

ANNIVERSARY TERMS!

Paul Whiteman---King of Jazz

Brought to Pittsburgh by Pickering's and Station WJAS.

Tomorrow night at 8:30, in Syria Mosque, Paul Whiteman and his nationally known Old Gold Orchestra will entertain the guests of Pickering's and Station WJAS.

This concert will also be broadcast on WJAS, so that all radio listeners may enjoy it.

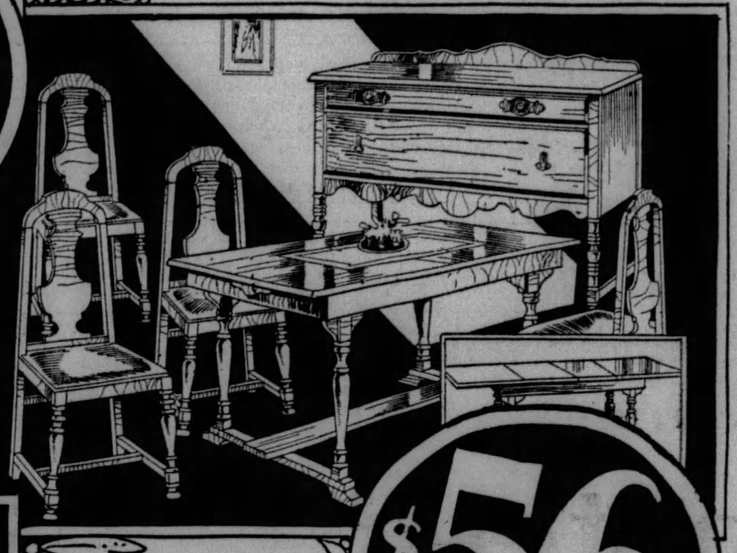

Beautiful 6-Piece Dining Room Suite. Anniversary Price

$56

Ideal for the small dining room—a "once in a lifetime value." Every piece carefully finished—sturdily constructed to stand years of service. The elegantly designed buffet, the smart lines of the extension table and the quaint appeal of the leather seat chairs all contribute to the making of a dining room value that will not be repeated. Finished in the new walnut effect.

SPECIAL ANNIVERSARY CREDIT TERMS

Anniversary Special!

Metal Bed Outfit

ANNIVERSARY PRICE

$17.56

Just as you see it—a handsome metal bed in the new walnut finish. Fabric spring, full 45-lb. pressed cotton mattress and a pair of good pillows—all for just $17.56.

ANNIVERSARY CREDIT TERMS!

ANNIVERSARY SPECIAL!

9x12 Certainteed Floortex Rugs with an O'Cedar Mop . . . Anniversary Price $9.56

Good news for every housewife—think of it, a genuine O'Cedar Mop will be given free with every purchase of a 9x12 Certainteed Floortex Rug. Everyone knows the quality of Certainteed Rugs. There is a choice of new and attractive colorings and designs.

Take Advantage of This Special Anniversary Feature

Anniversary Values in Rugs

9x12 Velvet Rugs

$26.56

Luxurious velvets—bought specially for this Anniversary Sale—guaranteed to give long and satisfactory service. In a choice of new patterns and colorful designs.

9x12 Axminster Rugs

$33.56

Made by one of America's leading manufacturers—bought at a special concession and offered at the lowest price possible. Quality, long wearing rugs in handsome design and colors.

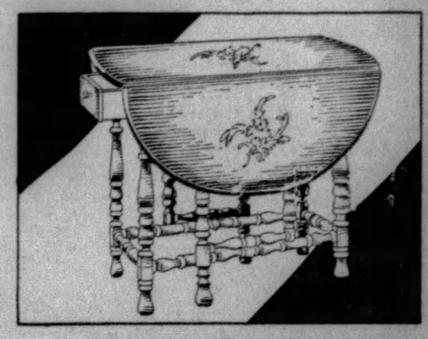

Anniversary Extra Special!

Red Lacquer Gateleg Table Beautifully Decorated

An ideal occasional table for the living room—and large enough to be used as a dinette table. Finished in an antique red lacquer with colorful floral designs on the top and drop leaves.

$10.56

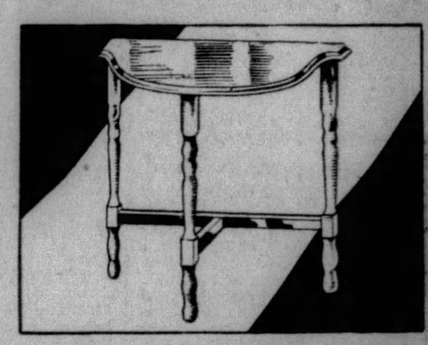

Anniversary Special Saturday!

Mahogany, Red and Green Lacquer End Tables . . . for Just

Beautifully designed and finished—tables for any room of the home . . . in mahogany finish, red and green lacquer . . . hardly believable that such a table could be bought for just 80c.

80c

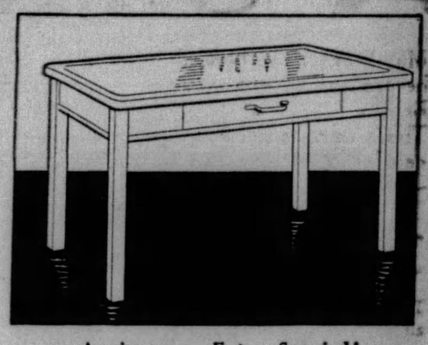

Anniversary Extra Special!

Porcelain Top Kitchen Table for Just

Perfectly designed, large kitchen table with smooth, flawless porcelain top and white enamel base. An extraordinary value at this Anniversary sale price.

$5.56

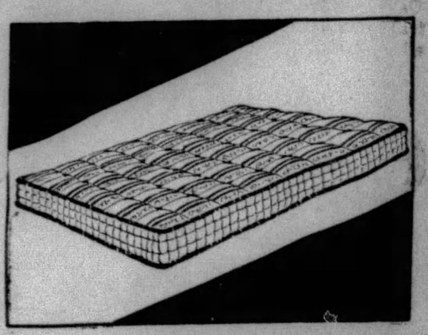

Anniversary Special Saturday!

Combination Felt and Cotton Mattress . . . for Just

Never before have we offered such a value in mattresses . . . full 50-lb. weight in a fine combination of felt and cotton . . . covered with heavy art tick in attractive colors.

$9.56

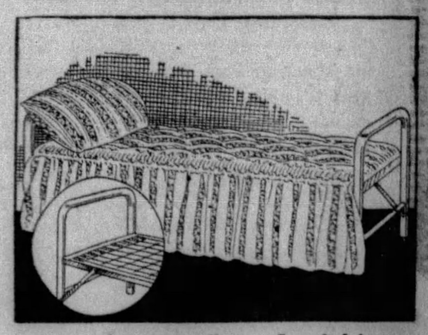

Anniversary Extra Special!

Metal Single Day Bed, Complete with Pad & Pillow . . . Just

An unbelievable bargain . . . opportunely featured when you have need of a single bed for the unexpected guest . . . strongly built of metal in walnut finish and complete with mattress pad and pillow covered with colorful cretonne.

$7.56

TENTH AND PENN

PICKERING'S

LIBERAL CREDIT ARRANGED

Age of Prehistoric Man

PREHISTORIC man, without any warning, suddenly appeared in the Nile Valley in Egypt 1,000,000 years ago, according to the theory of Dr. James H. Breasted, famous Egyptologist.

Magazine Page

Dynamite Dislodges Iron Ore

THE ground shook for 10 miles around and caused a slight earthquake scare recently when a tremendous dynamite charge was set off to dislodge 600,000 tons of iron ore from a hillside at Ishpeming, Mich.

Meditations of a Wife

By HELEN ROWLAND

The Un-witching Hour

NOW comes the ideal moment in which to choose your partner in the marriage-game, against nature's background, far from the madding rose-colored lights.

* * *

Summer has been called the season of romance; but more romances are wrecked by the revelations of the cruel sunlight on the beach than are born of the magic moonlight on the piazza.

* * *

Most of the year a man and a girl see each other under the kindly glow of pink lighted candles and the softening shadow of turned down lamps. But this is the unwitching hour, in which they can get a good clear close-up of each other, by honest daylight.

HELEN ROWLAND

* * *

It is the melting season, when powder turns to paste, marcels wilt in the dew, and illusions and sentiment struggle for their lives against sunburn and peeling noses.

* * *

It is the golden opportunity for a girl to discover how her Boy Friend shows up without a collar to cover his Adam's apple, and just how much of her love she has been wasting on his tailor and his haberdasher.

* * *

It is the chance of a man's life to find out just how much of his "dream girl's" beauty comes off in the wash, and what she'd probably look like across the breakfast table.

* * *

It is the camping season, when he can learn just how good a sport and how good a cook she is, and how easily her sweet temper turns sour when the oil stove goes into reverse.

* * *

It is the time when he can take her fishing and see how long she can keep QUIET at a stretch; or observe how she can stand a long hike or meet a snake in the road. And how she can put up a lunch, open a tin can and bind up a cut finger. And whether she falls in with the crowd, or falls OUT with everybody and proves just a kill-joy.

* * *

It is the acid-test by which he may discover whether twelve long hours spent mooning or motoring with her is a stimulant, a sedative or a supreme bore and whether his love will stand the strain of her back-seat driving when the motor stalls or the sail-boat is becalmed.

* * *

It is the chance of a girl's life to discover just how much of a "hero" her Prince Charming is when the oil stove explodes or the canoe overturns. It is her golden moments to find out just how much "help" he is around the camp, or how much he is inclined to sneak out of things; and how fussy or fastidious he is when the ants get into the butter.

* * *

It is the dangerous season, when she can discover just how far away he can be trusted with another girl under the mismeric influence of moonlight and music. And just how his temper reacts to a cruel sun or an overturned coffee pot or a blow-out on the road.

(Copyright, 1929, King Features Syndicate, Inc.)

Correct Manners

By MRS. CORNELIUS BEECKMAN

Give Tea Party

DEAR MRS. BEECKMAN:

A dear girl friend of mine is to be married shortly and I would like to have a tea, shower or bridge in her honor, at my home. She has met my family several times, in fact has spent week-ends at my home, and I at hers. Now this is my difficulty: I have met very few of her friends. Would you consider it presumption on my part to include in my list of guests some of the people whom I met at a shower tendered her by a sister-in-law of hers, until then unknown to me?

2. Could you suggest a suitable form of invitation? How should it be sent, and on what kind of stationery?

3. What refreshments could be served, and what means should I take to entertain my guests? I am working all day, and all plans must be carried out in the evening. MARY

NO, this would not be presumption. Since you now know these people you have the social right to invite them to your party. Since you met these people at a shower, I suggest that you do not give your party in the form of a shower, since it might be interpreted as being an over-indulgence in showers, and these new friends might feel that they have been asked for their shower gifts.

2. Write your invitations in the form of a note, on double-sheet letter paper of a rather small size, white, of the best texture that your budget will allow.

3. Have your party in the form of a tea party or a bridge, or both, playing bridge first and then having tea. Serve the usual tea menu, dainty sandwiches of various kinds, beautifully made. Small cakes, petits fours, for instance. A choice of tea and coffee or hot tea and a cold drink, fruit punch or iced coffee or chocolate. Candies and nuts, placed conveniently, to "nibble" during the game and at tea.

(Copyright, 1929, Premier Syndicate Inc.)

Blotting Paper Saves Wood

Place a thick sheet of blotting paper under the covers of dressing tables and sideboards. This will absorb any spilt liquid before it can reach and harm the wood.

Mates

By Fanny Darrell

HOW many times in the course of our lives do we imagine ourselves to be madly, thrillingly in love with someone—only to find out that we really aren't? And for a time we're morose and heartbroken and disillusioned and then—all of a sudden the real love comes along, and we find that we've never been in love before!

It's a wonderful thing to be in love with one's own mate. Sometimes it happens that we love, but are not truly mated. And that always spells tragedy. But love, real love, ever finds the right mate and that spells Bliss and Happiness. And life is one grand sweet song—and the love-birds become the symbol of heart's content and perfect happiness.

HOW TO KEEP WELL

By DR. ROYAL S. COPELAND

Good Diet Essential in Case of Anemia

THERE are two forms of anemia. In both we find a deficiency in the red corpuscles of the blood, and also in the amount of hemoglobin.

Hemoglobin is a pretty big word. This is the substance that gives color to the blood. Without it the health-giving function of the blood is interfered with seriously.

DR. COPELAND

Since the agents which give color to this fluid are decreased in anemia, we can understand why the skin is so pale. It explains why the lips have not that rosy tint which the person with normal health should possess.

It makes no difference what type of anemia the patient has, there will be loss of strength and vigor. The pulse will be rapid, and frequent palpitation of the heart may disturb the victim. The breathing is rapid, the digestion poor, and the sleep disturbed.

Headache and dizziness are other symptoms. Frequent fainting is not uncommon. Neuralgia pains are felt here and there.

Most of the cases of anemia with which we have to deal are secondary. That is, they are the result of undernourishment, insufficient food, chronic inflammation of the stomach, or a serious disease of some part of the body.

Sometimes the poisons from malaria or another disease may sap the good qualities of the blood. There are certain mineral poisons which have this effect.

Primary anemia is a different condition. We do not find it associated with any other ailment. It seems to come on of its own accord.

While there is a difference of opinion about it, "pernicious anemia" is sometimes given as an example of primary anemia. In any event, it is a serious ailment.

I need not point out that fresh air, sunlight, plenty of rest and sleep and good diet are essential to the cure. Search is made for any underlying source of infection. Particular attention must be paid to a form of anemia occurring in young women, sometimes called the "green sickness," or chlorosis.

I have no desire to draw a distinction between the various types of anemia. My aim today is to speak particularly of the necessity of a liberal diet in these cases.

It is important to give a diet rich in iron. That is the reason why liver and muscle meat are desirable. Green vegetables, fruits, sweet potatoes, lima beans and egg yolk are valuable additions to the diet. Very little fat should be given.

I am frequently asked why fat should be restricted. Many authorities feel that it has a destructive effect upon the blood. Likewise, it is found that digestion is improved when the fats are limited in quantity. On this account fried food and bacon are not to be recommended. Even butter and cream should be restricted.

I have no doubt that the ultra-violet light has an important place in the treatment of anemia. In my judgment, the time will come when much more attention will be given to this agent. Those who have made use of it are convinced that there is a definite improvement in cases of anemia by regular exposure to the ultra-violet rays.

Answers to Health Queries

I. R. B. Q.—My ankles turn over; do I need arch supports?

A.—Consult an orthopedist for his advice.

G. B. Q.—I have trench mouth, should I consult a dentist or a physician?

A.—Consult a physician for treatment.

* * *

D. T. M. Q.—What causes headaches?

A.—The common causes of headache are eye strain, infected teeth, tonsils and sinuses, constipation, indigestion, auto-intoxication, high blood pressure, kidney conditions or catarrh. A thorough physical examination and a complete eye test will usually locate the source of the trouble.

* * *

E. R. R. Q.—Is there any danger in having a wart or mole removed by the electric needle?

A.—No, not if you consult a skin specialist.

(Copyright, 1929, Newspaper Feature Service, Inc.)

Tomorrow's Horoscope

Saturday, May 25

THE planetary influences for this day must be interpreted as more or less conflicting. While there may be some substantial recognition of work well done, especially at the hands of elderly persons or institutions, and while new projects may be well launched, yet there is foreshown a degree of friction, conflict and possible misrepresentation, fraud or furtive dealings or scheming, particularly in connection with writings, letters or documents. With wise judgment and self-control, the propitious auguries may be assisted to operation. Personal affairs may thrive.

Those whose birthday it is may have a year of substantial returns for fidelity and industry, with the assistance of elders, into desirable new projects, but there is some menace of fraud, misrepresentation and hostility, precipitated by rash and tempestuous moves, unless proper discretion be exercised. Be careful with all manner of writings. Personal affiliations bring happiness.

A child born on this day may be industrious and clever, but may be prone to scheming and fraud unless properly trained in probity and honor.

For he who is honest is noble, whatever his fortunes or birth.
—*Alice Carey.*

Love's Awakening

A Continuation of Love's Embers

By ADELE GARRISON

Madge Suspects Trickery Back of Samuel Brixton's Offer.

SAMUEL BRIXTON was either sincere in his desire to restore to Lillian the money he had taken from Marion's father, or he was a gifted actor. From beneath my purposely dropped eyelashes, I looked at him searchingly, and only my innate distrust of the man kept me from believing that he was speaking honestly when he voiced his confession of swindling Tom Morton out of the money, and announced his desire to give it back.

His face was flushed and distressed, and there was apparently remorseful appeal in his eyes, which were fixed on Lillian. She stirred restlessly at that look, and I, knowing so well her instant response to any suffering, mental or physical, was suddenly alarmed lest she should permit her judgment to be clouded by her sympathies.

Yet how could I warn her to be wary when Sam Brixton's eyes were upon us? The next instant my pulses quickened with relief, for Mr. Brixton, whether really overcome by remorse, or still cleverly acting a role, turned abruptly away from us and walked to the window, tugging a handkerchief from his pocket as he went, and covering an apparently authentic cough with it.

I nudged Lillian warningly the instant his back was turned and spoke out of the side of my mouth in the inaudible way she had taught me when I was aiding her in the secret service.

"Careful!" I murmured. "Draw him out. Let him make his offer, but don't say 'yes' to anything until you have time to think it over without him around."

She nodded, but I noticed that her eyes, following Brixton, held a worried expression, and knew that the fear of being unjust, one of her obsessions, was riding her.

"Pinch me if I'm saying anything of which you disapprove," she said, and then Sam Brixton turned from the window and came back to us.

"You won't refuse to take this money, will you, Lillian?" he asked humbly. "You don't know how the thought of it is worrying Helena. Frankly, I don't think I'd have had the courage or decency to offer it to you, after all these years, if it hadn't been for her. But she's grieved so because she couldn't see you, as long as that lay between us, that I simply couldn't see her unhappy any longer. She's been a wonderful wife, Helena has, and I'd do anything to please her."

There was the absolute ring of sincerity in this part of his speech, and I remembered that Lillian had told me the man adored his wife and had been a loving and indulgent father to her children. Yet I also recalled the haunting expression of suffering, almost of terror, in Helena Brixton's beautiful eyes, a look which did not belong to a woman whose life was sheltered and happy.

Involuntarily I stiffened myself. That the man was sincere in wishing to restore this money to please his wife I no longer doubted. But I could not rid myself of the conviction, which I knew Lillian shared, that he was naturally unscrupulous, and that the devious windings of his mind held some plan, fathered by his wily half-brother, for mulcting Lillian at some future time and in some untraceable way.

Common sense told me that I had no basis for this belief in the behavior of the man now looking at my friend with dog-like pleading eyes. But my instinct bade me to be wary.

"Tell me just what it is you wish me to do, Sam," Lillian said in a voice very different from the scathing tones with which she had lashed him a few minutes before.

He reached eagerly into his breast pocket and took from it an envelope. From its contents he took a check and another paper which he handed to her.

"It's very simple," he said. "I want to hand you this check for $20,000 and take a receipt from you for it. That is all."

(Copyright, 1929, Newspaper Feature Service, Inc.)

New energy for work in this Wake-up Food

POST TOASTIES

START your breakfast with a heaping bowl of golden crisp Post Toasties in milk with fruit—and you've made a grand start on the day. Energy is what people need in the morning. Here in Post Toasties, the Wake-up Food, is the kind of energy that gets to work for you quickly. It's called the Wake-up Food just for that reason! And it's so good for boys and girls and grown folks because it is so easy to digest. They all just naturally take to that wholesome, delicious corn flavor.

Tumble the crisp flakes right out of the package into the bowl—they're easy to serve. Don't forget—there's just one way to get the Wake-up Food. Ask your grocer for Post Toasties—in the red and yellow wax-wrapped package.

POSTUM COMPANY, INC., BATTLE CREEK, MICH.

©1929, P. Co., Inc.

You Must Save Some Portion of Your Income

by Thomas A. Dunn
General Manager
Consolidated Ice Company

LIKE the building up of the young body of boy or girl in the early part of life for the hard race which will come to us all, so is the building of Thrift important for the financial needs of the human being and the revenues of later days.

It matters little whether your income is one thousand or ten thousand dollars. You must save some portion of that income for the inevitable day when the lamp of life starts to flicker, and does not burn so brightly as in the days long gone by and never to return.

Some forty-five years ago Mr. Thomas A. Dunn commenced his business career as a collector for a small ice company. Now he is President of the Diamond Ice Co. of Braddock, Vice President of the Consolidated Storage Co. and General Manager of the Consolidated Ice Co. Not only that, Mr. Dunn has won such high regard from his fellow business men that in the recent election he was made First Vice President of the Chamber of Commerce of Pittsburgh.

Success in business and in daily life is what we all endeavor to attain. And the Union Savings Bank is presenting this series of editorials by Pittsburgh's leading business and professional men, in order to show the great importance of thrift and saving.

Encourage your children to save their money in the School Savings System. No habit pays better than the habit of regular saving. Even very small savings grow into large amounts if saved regularly over a number of years.

The Union Savings Bank will be glad to help you open a Savings account.

Union SAVINGS BANK

Where Savings are Safe

FRICK BLDG.~FIFTH AVE. & GRANT ST.

ADVERTISE YOUR WANTS IN THE SUN-TELEGRAPH

EVENING SUN-TELEGRAPH MARKETS

New York Bond Market | Financial News and Views

Forbes

Calls Inland Waterways Waste of Taxpayers' Money

—By B. C. FORBES—

ARE further heavy expenditures on the development of inland waterways justifiable?

Taxpayers of New York state would save $4,500,000 every year if, instead of maintaining the barge canal, they had paid the railroads to carry all the freight it handled—and the shipper would have had his freight carried free!

The Mississippi Warrior barge line, owned and operated by the Federal government, is run at a loss.

These statements come from E. E. Loomis, president of the Lehigh Valley raidroad, as comments on what recently appeared in this column when the writer visited Omaha, Kansas City, St. Louis and other centers keenly interested in the development of transportation facilities on the Mississippi and its tributaries. The advantages claimed for planned developments were then presented. Mr. Loomis gives the other side of the picture.

The whole question affects your pocket and mine.

AFTER remarking that the advocates of this popular political pork barrel have done all the talking without contradiction, Mr. Loomis states, in part:

"In the days of George Washington, before we had railroads, good highways and motor cars, there was an urgent need for artificial waterway development, but with the transportation facilities available today, and with the railroads able to handle a considerable increase in their present traffic, there seems no reason to resort to the methods of his time. Yet advocates of inland waterways continue to urge the expenditure of additional millions.

"When inland waterway transportation results in a combined cost to shipping and taxpaying public greater than would be the cost of transportation by rail, the public is the loser. This is true of the existing New York Barge Canal, closed five months of the year because of ice; it is true of the barge line owned and operated by the government on the Mississippi and Warrior rivers; and doubtless it will be true of the proposed St. Lawrence waterway development.

"THE New York State Barge Canal has cost the taxpayers more than $270,000,000. It was expected to handle 20,000,000 tons a year.

Last year—its best—it handled little more than 3,000,000 tons. There is not a railroad operating between Buffalo and New York which could not have handled this entire traffic without disturbing its normal business.

"The canal costs the taxpayers of New York state nearly $11,000,000 a year. The railroads not only lose this traffic, but see part of their $20,000,000 annual tax payments go toward paying interest on the bonds and for the upkeep of the canal. Just who gets the benefit of this canal at the expense of taxpayers?

"As an indication of the economic fallacy of a canal as a transportation agency, the people of New York would have saved approximately $4,500,000 annually if all the freight had been handled by railroads with the state paying the charges—and the shippers would have saved some $3,000,000.

"THE only possible justification for the St. Lawrence route would be cheaper transportation to reach foreign markets, particularly for American wheat. Our available farm lands are approaching maximum production, our population is increasing, and probably by the time the waterway could be ready we would have no grain to export. Also, would an exportable surplus be located sufficiently close to the Great Lakes territory to be able to use the canal?

"Our wheat exports from Gulf of Mexico ports run from 150,000,000 to 250,000,000 bushels a year. Would not this wheat have to compete in Liverpool with Canadian wheat sent via the St. Lawrence, and how would this new competition affect the price of southwestern wheat?

"THE plans for further development of the Mississippi-Warrior system are even more questionable. The Federal barge line is called a government experiment to demonstrate that private capital can profitably engage in inland waterway transportation. Although it has lost heavily, political expediency apparently does not permit its discontinuance.

"Direct expenditures on these natural waterways, including tributaries already exceedd $600,000,000. But since 1920 the Mississippi-Warrior barge line owned and operated by the government, has carried about 7,775,000 tons, at an average annual loss of approximately $440,000.

"AMERICAN railroads do not object to any form of transportation economically justified and 'in the public interest,' but there is no place in our economic structure for a transportation service which, unable to bear its proper share of costs, relies upon a subsidy which we must all pay."

IS THIS reasoning sound or unsound?

(Copyright, 1929, by B. C. Forbes.)

Foreign Exchange.

(Reported by Mellon National Bank.)

English sterling, demand	4.84 31-32
do cables	4.84 31-32
French francs, demand	.0390 17-32
do cables	.0390 25-32
Italian lire, demand	.0523
do cables	.0523¾
German marks, demand	.2380¼
do cables	.2382¼

WINDOW GLASS PLANS CHANGE IN STOCK

Stockholders Will Vote July 30 on Establishing Two Classes of Shares

A special meeting of the stockholders of the American Window Glass Company has been called for July 30 to vote on a proposal of directors to change the 130,000 shares of common stock, $100 par value, into two classes as follows:

(a) 70,000 shares of the 130,000 shares of common stock into 70,000 shares of Class "A" of $100 par value.

(b) The remaining 60,000 shares of the 130,000 shares of stock into 130,000 shares of common stock without par value.

The Class "A" stock will be entitled to receive cumulative dividends at the rate of 7 per cent a year and is to be preferred as to dividends and assets.

MACHINE OWNS COMMON

The rights, privileges, priorities and voting power of both of the proposed classes of stock will be subordinate to the existing 40,000 shares of present $100 par value preferred stock outstanding. All of the common stock is owned by the American Window Glass Machine Company. The latter will go out of existance as a result of the recapitalization of the American Window Glass Company.

Window Glass Machine will liquidate by distributing the 7 per cent Class A stock of the subsidiary to be received from the split-up of the old common to its present preferred stockholders.

SHARE FOR SHARE

It will distribute the new common share-for-share to its present common stockholders.

Dividends on the Machine Company preferred are now $10 in arrears and it is understood that the new Class A will carry these same arrears.

SEE UNCHANGED BANK RATE

WASHINGTON, May 24.—(AP.)—Some of the best informed men in Washington, in and out of official life, are positive now in holding the opinion that the Federal Reserve rediscount rates at New York and Chicago will not be raised. This is in spite of the publication of Reserve Board statements dealing with the subject clearly outlining that majority banking opinion inclines toward the marking up of the 5 per cent figure that now prevails.

Unless brokers loan figures rise substantially, the reasoning runs, the Reserve Board will not have a majority within its membership for voting increases that have been sought by the group of larger reserve banks. The administrative elements of the board are credited with feeling that national responsibility, under the condition, calls for treating the credit situation without using the reserve rate lever.

Another Reserve Probe Proposed

WASHINGTON, May 24.—An investigation of the Federal Reserve system to ascertain whether the facilities of the Federal Reserve banks have been utilized in loans for trading in and carrying securities is proposed in a resolution offered by Senator King, of Utah.

Union Oil Company Gets Navy Contract

LOS ANGELES, May 24.—Union Oil Company of California has been awarded a United States Navy contract for 2,600,000 gallons of aviation gasoline for supplying the Navy plants on the Pacific coast, and 4,050,000 gallons of motor fuel for general use.

STANDARD OIL SUBSIDIARIES

(Reported by Kay, Richards & Co.)

	Bid.	Asked.
Anglo-American Oil, non-vot.	14	14¼
Do voting	14⅞	15⅛
Borne-Scrymser Co	38	42
Buckeye Pipe Line	70	71
Chesbrough Mfg	165	170
Continental Oil	21⅝	21⅞
Cumberland Pipe Line	65	70
Eureka Pipe Line	60	63
Galena Signal Oil com	6	8
Do preferred (old)	81	85
Do preferred (new)	81	90
Humble Oil	116⅜	117⅝
Illinois Pipe Line	310	320
Indiana Pipe Line	94	98
International Petroleum	50	51
Imperial Oil	110	111
National Transit Co	23¾	24¼
Northern Pipe Line	71	73
Ohio Oil Co	69¼	70
Penn Mex	27⅝	28¼
Solar Refining	40	42
Southern Pipe Line	20¼	21
South Penn Oil Co	52½	53½
S W Penn Pipe Lines	65	68
Standard Oil Indiana	56¼	56¾
Standard Oil Kansas	18½	19
Standard Oil Kentucky	37½	37¾
Standard Oil Nebraska	48½	49½
Standard Oil Ohio	121	125¼
Do preferred	115	117
Swan & Finch	13	16
Vacuum Oil	118	120

INVESTMENT TRUSTS

Security	Bid.	Asked.
American Alliance Inv	50	60
Am Brit & Cont	16	17
Colonial Investors	26¾	27½
Crum & Forster Ins	109	115
Diversified Trustee	25¾	26¾
Do B	22½	23½
Fed Capit Corp new units	55	58½
Financial Investing Ltd	25¾	27¾
Fixed Trust	22	23¾
General Public	41	44
Incorporated Equities	49½	
Incorporated Invest	65	67½
International Germanic	229	235
Investment Trust	50	55
Invest Trust of N Y Inc	12¾	12¾
No Am Util Secs	22	24
North Am Trust	10	10½
Shawmut Bk Inv Tr 4½s '42	85	89
Do 5s '1952	89	92
Trustee Standard Oil	14	14⅜
U S Elect Lt & P	41½	43½
U S & Foreign Secs	50	54
Do preferred	89	91
U S Shares A	14½	
Do A 1	13½	15
Do C3	31⅞	32⅛
S W Straus Inv com	11	13
Do Units	50½	52

Metal Market.

LONDON, May 24.—Standard copper, spot, £72 15s; future, £72 7s 6d; electrolytic, spot, £83 10s; future, £84 10s. Tin spot, £197; future, £199 10s. Lead, spot, £23 12s 6d; future, £23 7s 6d. Zinc, spot, £26 17s 6d; future, £26 10s.

NEW YORK BOND MARKET

NEW YORK, May 24.—(AP.)—Tranactions in the most active bonds on the New York Stock Exchange today were as follows, 000 omitted in sales column (United States bonds in dollars and thirty-seconds of dollars):

U. S. GOVERNMENT BONDS.

Sales.		High.	Low.	Last.
17	Lib 3½s '32-47..	97.10	97.4	97.4
13	Do 1st 4¼s ..	99	98.15	98.15
66	Do 4th 4¼s ..	98.25	98.22	98.222
174	Treas. 4½s '47-52..	107	106.24	106.24
32	Do 4s '44-54..	103.18	103.4	103.4
25	Do 3¾s '40-43..	96.16	96.16	96.16
25	Do 3½s '43-47	96.16	96.16	96.16

CORPORATION BONDS.

Sales.		High.	Low.	Last.
5	Abra Straus 5½s'43	104	103½	103½
13	Allegheny Corp 5s'44	99	98¾	
28	Do 5s '49	100¼	100	100
5	Allis Chal 5s '37	99¾	99¾	99⅝
21	Am Agr Chem 7½s 104	104	104	
1	Am Cotton Oil 5s..	98½	98½	98½
20	Am Internat 5½s'49	104¾	104	104
2	Am Mach & Fdy 6s	104¼	104¼	104¼
5	Am Nat Gas 6½s'42	78	78	78
5	Am Smelting 5s..	100	99½	99½
15	Am Sugar Ref 6s.	102	102	102
8	Am Tel & Tel 5½s.	105⅞	105	105
12	Do col 5s '46....	102⅛	101⅞	102⅝
36	Do sf 5s '60.....	102⅛	102⅛	102⅜
2	Do col 4s.....	99⅝	99⅝	99⅝
519	Do cvt 4½s '39.	124⅞	124⅛	124⅛
81	Am I G 5½s.....	100¼	99⅞	100⅛
2	Am W W & El 6s..	103¼	103¼	103¼
1	Am Writ Pap 6s'47	79	79	79
19	Anacon Cop 6s '53	104⅝	104½	104⅝
192	AT&SF cvt 4½s'48	116½	113½	115
14	Do gen 4s.....	92	91½	91⅝
4	Do adj 4s st....	86½	86½	86⅝
10	A C Line 1st gld 4s	91⅝	91⅛	91⅜
2	ACLL&N col tr 4s.	88½	88½	88⅝
2	Atl G & W I 5s...	71	70	71
20	B & O rfg 4s '95..	108½	108¼	108⅛
58	Do 1st 5s	102⅝	101½	102⅜
16	Do rfg 5s	100¼	99⅝	99⅞
8	Do 5s D 2000....	100¼	100	100¼
7	Do cvt 4½s	96⅝	96	96
1	Do gold 4s.....	91	91	91
4	Do 5s S W Div..	100⅝	100½	100⅝
1	Do 4s T & C div	82¾	82¾	82¾
5	Beld Hemway 6s..	90⅛	90⅛	90⅛
13	Beth Steel con 6s A	103½	103½	103½
2	Do rfg 5s	100½	100½	100½
4	Bos & Me 5s '67...	95	94¾	94¾
1	Bwy & 7th Av con5s	70	70	70
5	Bkln Edi gen 5s A.	103⅜	103¼	103¼
17	Bklyn Man Trans 6s	94½	94	94⅛
5	Bklyn Un El 1st 5s	87½	87½	87½
17	B R & P con 4½s..	87⅝	87¼	87½
1	Bush Ter con 5s..	93	93	93
3	By Pr Coke 5½s '45	100½	100½	100½
5	Cal Pet 5½s '33..	99¼	99¼	99¼
10	Can N Ry 4½s '57	94	93½	93½
1	Do 4½s '51.....	97⅞	97⅞	97⅞
23	Can Pac 4½s.....	97½	97¼	97¼
4	Caro C & Ohio 5s..	107	106	107
10	Cent New Eng 4s..	79¾	79¾	79⅝
6	Central Pac 5s....	100	100	100
1	C R R of N J 5s..	108¼	108¼	108¼
1	Central Steel 8s..	122½	122½	122½
7	Certainteed 5½s'48	76	75¾	76
35	Chesap Corp 5s '47	98¼	98	98⅛
4	Ches & Ohio con 5s	102¼	102¼	102¼
10	Do ref 4½s A '93	93	93	93
1	Chi & Alton 3½s'50	68	68	68
1	Do 3s.....	66	66	66
10	CB&Q 4s ill div..	91¾	91¾	91⅝
7	Chi & E Ill 5s '51.	81½	81¼	81¼
1	Chi G L & C 1st 5s	101	101	101
5	Chi Gt West 4s ..	67½	67¼	67½
1	Chi I&L 1st 5s '66	99	99	99
5	CM&SP gen 4s A..	82	82	82
35	Do Pac 5s '75..	90	90	90
26	Do adj 5s 200..	72½	72	72
2	Chi & N W 7s	101	101	101
1	Do 6½s	107½	107½	107½
8	Do rfg 5s	102⅝	102¼	102⅜
2	Do gen 5s '87 ..	105⅝	105⅝	105⅝
10	Chicago Ry 5s....	83	83	83
5	CRI&P 4½s '52 ..	90	90	90
10	Do rfg 4s	93¼	93¼	93⅜
15	CSPM&O con 6s...	99	99	99
2	Chi U Sta 5s B ..	101	101	101
3	Chile Cop 5s '47..	95	94½	94½
1	CCC&SL rfg 6s A.	99⅝	99⅝	99⅝
5	CCC&StL gen 4s...	88½	88½	88½
4	Colon Oil 5s '38..	97	97	97
15	Am Sugar Ref 6s.	102	102	102
8	Am Tel & Tel 5½s.	105⅞	105	105
12	Do col 5s '46....	102⅛	101½	102⅝
36	Do sf 5s '60.....	102⅛	102½	102⅝
2	Do col 4s.....	99⅝	99⅝	99⅝
519	Do cvt 4½s '39.	124⅞	124⅛	124½
81	Am I G 5½s.....	100¼	99⅞	100⅛
2	Am W W & El 6s..	103¼	103¼	103¼
1	Am Writ Pap 6s'47	79	79	79
19	Anacon Cop 6s '53	104⅝	104½	104⅝
192	AT&SF cvt 4½s'48	116½	113½	115
14	Do gen 4s.....	92	91½	91⅝
4	Do adj 4s st....	86½	86½	86⅝
10	A C Line 1st gld 4s	91⅝	91⅛	91⅜
2	ACLL&N col tr 4s.	88½	88½	88⅝
2	Atl G & W I 5s...	71	70	71
20	B & O rfg 4s '95..	108½	108¼	108⅛
58	Do 1st 5s	102⅝	101½	102⅜
16	Do rfg 5s	100¼	99⅝	99⅞
8	Do 5s D 2000....	100¼	100	100¼
7	Do cvt 4½s	96⅝	96	96
1	Do gold 4s.....	91	91	91
4	Do 5s S W Div..	100⅝	100½	100⅝
1	Do 4s T & C div	82¾	82¾	82¾
5	Beld Hemway 6s..	90⅛	90⅛	90⅛
13	Beth Steel con 6s A	103½	103½	103½
2	Do rfg 5s	100½	100½	100½
4	Bos & Me 5s '67...	95	94¾	94¾
1	Bwy & 7th Av con5s	70	70	70
5	Bkln Edi gen 5s A.	103⅜	103¼	103¼
17	Bklyn Man Trans 6s	94½	94	94⅛
5	Bklyn Un El 1st 5s	87½	87½	87½
17	B R & P con 4½s..	87⅝	87¼	87½
1	Bush Ter con 5s..	93	93	93
3	By Pr Coke 5½s '45	100½	100½	100½
5	Cal Pet 5½s '33..	99¼	99¼	99¼
10	Can N Ry 4½s '57	94	93½	93½
1	Do 4½s '51.....	97⅞	97⅞	97⅞
23	Can Pac 4½s.....	97½	97¼	97¼
4	Caro C & Ohio 5s..	107	106	107
10	Cent New Eng 4s..	79¾	79¾	79⅝
6	Central Pac 5s....	100	100	100
1	C R R of N J 5s..	108¼	108¼	108¼
1	Central Steel 8s..	122½	122½	122½
7	Certainteed 5½s'48	76	75¾	76
35	Chesap Corp 5s '47	98¼	98	98⅛
4	Ches & Ohio con 5s	102¼	102¼	102¼
10	Do ref 4½s A '93	93	93	93
1	Chi & Alton 3½s'50	68	68	68
1	Do 3s.....	66	66	66
10	CB&Q 4s ill div..	91¾	91¾	91⅝
7	Chi & E Ill 5s '51.	81½	81¼	81¼
1	Chi G L & C 1st 5s	101	101	101
5	Chi Gt West 4s ..	67½	67¼	67½
1	Chi I&L 1st 5s '66	99	99	99
5	CM&SP gen 4s A..	82	82	82
35	Do Pac 5s '75..	90	90	90
26	Do adj 5s 200..	72½	72	72
2	Chi & N W 7s	101	101	101
1	Do 6½s	107½	107¼	107⅛
8	Do rfg 5s	102⅝	102¼	102⅜
2	Do gen 5s '87 ..	105⅝	105⅝	105⅝
10	Chicago Ry 5s....	83	83	83
5	CRI&P 4½s '52 ..	90	90	90
10	Do rfg 4s	93¼	93¼	93⅜
15	CSPM&O con 6s...	99	99	99
2	Chi U Sta 5s B ..	101	101	101
3	Chile Cop 5s '47..	95	94½	94½
1	CCC&SL rfg 6s A.	99⅝	99⅝	99⅝
5	CCC&StL gen 4s...	88½	88½	88½
4	Colon Oil 5s '38..	97	97	97
25	Com Inv Tr 6s....	92½	92	92
11	Do 5½s '49.....	94¼	94	94
3	Con Coal Md 5s...	66	66	66
4	Con Gas N Y 5½s	105	104⅞	105
2	Consum Gas Chi 5s	100	100	100
1	Consum Pow 5s....	101¼	101¼	101⅛
5	Container Cor 6s..	91¾	91¾	91¾
2	Corn Prod sf 5s '34	101	101	101
3	Crown Ck & Sl 6s'47	97½	97½	97¾
16	Cuba C S deb 8s..	60	60	60
3	Do cvt deb 7s....	59½	59½	59½
1	Cuba R R 5s.....	90	90	90
4	Cub-Am Sug col 8s	100¼	100¼	100⅛
14	Cub-Dom Sug 7½s	92	80	80
5	Cumberland T&T 5s	100	100	100
7	Del & Hud rfg 4s ..	91	91	91
27	D & R G W gen 5s	92¾	92	92⅝
47	Do rfg 5s	87⅝	87¼	87⅜
3	Det Ed 1st&rf 4s B	106¾	106¾	106⅝
3	Do rfg 5s '40	100½	100¼	100⅜
4	Det Unit Rys 4½s..	96⅝	96⅝	96⅝
33	Dodge Bro db6s'40.	101	100½	101
1	Dold Jacob Pkg 6s	87	87	87
2	Duluth & R 5s....	99	99	99
8	Dug Lt 4½s '67 ..	97¼	97¼	97¼
8	East Cuba 8 7½s..	79	79	79
1	E T V & G con 5s.	103½	103½	103½
48	Erie rf&imp 5s'67.	94	94	94
1	Do 1st ch pr ln 4s	82	82	82
2	Erie gen lien 4s ..	75	75	75
1	Do 4s A	81	81	81
10	Fla E C 5s '74....	75¼	75	75
14	Gen Mot acpt 6s 37	101¾	101¾	101¾
1	Goodrich B F 6½s	106¾	106¾	106⅞
24	Goodyr T&R 5s '57	92	91½	92
10	Goth Silk Hos 6s..	97	97	97
2	Gould Coup 6s '40.	75½	75½	75½
27	Gr Tk Ry Can 7s..	110½	110½	110⅝
6	Do 6s.....	104½	104¼	104⅜
10	Gt North Ry 7s A	109½	109	109⅛
61	Do gen 5s.....	102¼	102	102⅛
2	Do 1st rfg 4½s..	94½	94½	94⅜
5	Havana Elec 5½s..	69	69	69
1	Houston B Tx 5s..	100	100	100
16	Hudson Cl 5s A '62	76	75½	75½
1	Hud&Man rfg 5s A	91½	91½	91½
2	Do adj inc 5s....	76	75¾	75
7	Hum Oil Ref 5½s..	101	100⅞	101
17	Do 5s '37.....	100	100	100
1	Illinois Cent 6½s	108⅝	108⅝	108⅜
5	Inland Stl 4½sA'78	91½	91	91
2	Interboro R T 7s..	93½	93½	93½
5	Do rfg 5s.....	69	69	69
16	Do rfg 5s stk....	69	68½	68¼
18	Int Cement 5s '48..	104	103½	104
15	Int Match 5s '47...	96¼	95⅝	95¾
2	Int M Mar sf 6s....	100	100	100
14	Int Pap Pow 5s	90¼	90	90
12	Int Ry C A 6½s'47	96	95¾	96
1	Do 5s.....	77¼	77¼	77¼
253	Int T&T cv 4½s'39	121½	120	121
9	Do deb 5½s '52..	90¼	90¼	90⅛
5	K C F S & M 6s...	90¾	90¾	90⅝
10	Kendall 5½s'48Awa	92	92	92
2	Lack Stl 5s '50..	100	100	100
4	L E & W 1st 5s..	99⅞	99¼	99⅞
5	LS&MS 4½s'31 ..	97	97	97
1	Leh Val Pcon 4½s	95⅞	95⅝	95⅞
5	Lex & Est Ry 5s	105½	105½	105½
15	Ligg & Mys 7s....	118⅝	118⅛	118⅜
1	Loew's Inc6s'41	107	107	107
2	Do 6s ex.w.....	97⅜	97⅜	97⅜
3	Loril Co 5½s '37..	86½	86	86
26	Lou G & E 5s..	100½	100¼	100⅛
1	L & N 8s M Jt 4s	84	84	84
3	Manat Sug 7½s '42	94½	94½	94⅝
4	Manhat Ry con 4s..	59	59	59
4	Market St Ry 7s..	84½	84¼	84
1	Met Ed 5s	101⅝	101⅝	101⅝
2	Midvale Stl cvt 5s..	97⅜	97⅜	97⅜
9	MER&Lt 1st 5s61B.	99	98⅞	98⅞
2	Do 4½s	98⅝	98⅝	98⅝
3	MSP&SSM gtd 5s..	96⅛	96⅛	96⅛
4	M K & T 1st 4s....	81½	81½	81½
2	Do pi 4s B.....	81⅝	81⅝	81⅝
17	Mo Pac rfg 5s '65 A	97¼	97¼	97⅜
11	Do 5s '77 F.....	96⅛	96⅛	96⅛
2	Do 5s '78 G.....	96	96	96
1	Do gen 4s	71¼	71½	71½
82	Do 5½s	105¼	104⅝	105¼
1	Mob & O 4s&C div	95⅝	95⅝	95⅝
5	Mont Pow rfx5sA'43	99	99	99
12	Morris&Essex 3½s.	75⅝	75½	75⅛
1	Nassau El cn4sstp.	56	56	56
11	Nat Dairy 5½s '48	96⅛	96	96
3	Nat Rad 6½s '47..	70¼	70	70¼
7	N E T & T 5s	104¼	104¼	104⅛
3	NYC&HR rf&impb5s	103	103	103
1	Do rf&imp 4½s..	97	97	97
2	Do deb 4s '34 ..	95½	95½	95⅝
2	Do con 4s.....	87	87	87
11	Do rfx 7½s.....	78¼	78	78⅛
1	NY C & StL 6s ..	100⅝	100⅝	100⅝
7	Do 5½s A	105⅞	105⅞	105⅞
2	Do 5½s B	105¼	105¼	105¼
2	Do deb 4s	97¼	97¼	97⅛
14	N Y Dock 4s.....	82	82	82½
3	N Y Edis rf 6½s..	112⅜	112¼	112⅜
1	Do 5s '44.....	103	103	103
1	NYGELH&P pm 4s	92¼	92¼	92⅛
1	NYNH&H c t 6s '40	104	104	104
7	Do 1st&rf 4½s'67	86⅛	86	86
4	Do deb 4s '55....	78	78	78
2	Do deb 4s '57....	75¼	75¼	75¼
3	NYO&W 1st rfg 4s	68¼	68¼	68⅝
3	N Y State Rys 4½s	40	40	40
2	N Y & S W gen 5s	71⅜	71⅜	71⅜
24	N Y Tel rfg 6s '41.	105¼	105	105¾
12	N Y Tel gen 4½s..	98½	98¼	98⅜
1	N Y W & Bost 4½s	80¼	80	80
3	Niag Falls Pow 5s.	101	100⅞	100⅞
10	NL&OPow 5s '55 A	101½	101½	101⅝
2	Norf & West con 4s	92	92	92
7	N A Edis 5½s '63.	100	99¾	100
10	Nor Pac 6s B	111¼	111¼	111⅜
5	Nrf & Im 5s C	102	102	102
14	Do gen 3s	62	62	62
1	N States Pow 5s A	98⅞	98⅝	98⅞
2	Pac G & Elec 5s..	100	100	100
8	Pac P&L 1st rfg 5s	98¼	98¼	98⅜
3	Pac T & T 5s '37.	101¼	101¼	101⅜
4	Do rfg 5s '52....	102⅜	102¼	102⅜
44	Pan Am P&T 6s '34	108¼	108	108
1	Par F Lasky 6s '47	96¾	96⅝	96⅝
5	Penn Dix 6s A '41.	91⅜	91⅛	91⅝
17	Penn R R 7s '30..	101¼	101	101⅛
9	Do gold 6½s.....	107⅜	107⅛	107⅛
10	Do 5s '64	102¼	102	102⅛
5	Do 5½s '63	97⅛	97	97
5	Do con 4½s	100	100	100
5	Do gen 4½s	97⅝	97⅝	97⅜
1	Pere Marq rfg 5s..	100¼	100⅛	100⅛
16	Phila Co 5s '67....	97¼	96⅞	96⅞
7	Phil R C & I 5s....	90	90	90
12	Phillips Pet 5½s '39	90¼	89½	89½
7	Pillsbury Fl M 6s.	103¼	103¼	103¼
2	PCC&SL 5s B '75..	105¼	105¼	105⅓
1	Pressed Stl Car 6s	91½	91½	91½
2	Pub S E&G 4½s '67	97	97	97
4	P S N J 4½s '48..	188⅝	188⅝	188⅝
1	Punta Al Sug 7s..	77	77	77
9	Pure Oil 5½s '37..	98	98	98
4	Reading gen 4½s..	97	97	97
7	Rem Arms sf 6s A..	98	98	98
4	Rem Rd 5½s'47 w	92¼	92¼	92¼
1	Roch G&E 7s '46	106	106	106
25	St. L&MS gen 5s	97	97	97
8	Do rfx 4s.....	99¼	99⅛	99½
31	Do 4s R&G div.	93⅝	93	93
3	St L M Br 5s....	97⅜	97⅜	97⅜
8	St S & Fgen 6s	100	100	100
3	St L &SF gen 5s '31	99¼	99	99
22	Do 4½s '78	86½	85⅝	86⅛
14	Do D in 4s A..	84	83½	83⅝
11	St L SW Trm 5s..	97⅜	97⅜	97⅜
2	Do 1st 4s	83½	83½	83½
21	Do con 4s	93⅝	93⅝	93⅝
10	St P Un Dp 5s..	102¼	102¼	102¼
14	Seab A L con 6s	75¾	75	75
3	Do gold 4s stp	68½	68	69⅜
18	Do adj 5s	48¼	48¼	48¼

Forbes

Calls Inland Waterways Waste of Taxpayers' Money

By B. C. FORBES

ARE further heavy expenditures on the development of inland waterways justifiable?

Taxpayers of New York state would save $4,500,000 every year if, instead of maintaining the barge canal, they had paid the railroads to carry all the freight it handled—and the shipper would have had his freight carried free!

The Mississippi Warrior barge line, owned and operated by the Federal government, is run at a loss.

These statements come from E. E. Loomis, president of the Lehigh Valley railroad, as comments on what recently appeared in this column when the writer visited Omaha, Kansas City, St. Louis and other centers keenly interested in the development of transportation facilities on the Mississippi and its tributaries. The advantages claimed for planned developments were then presented. Mr. Loomis gives the other side of the picture.

The whole question affects your pocket and mine.

AFTER remarking that the advocates of this popular political pork barrel have done all the talking without contradiction, Mr. Loomis states, in part:

"In the days of George Washington, before we had railroads, good highways and motor cars, there was an urgent need for artificial waterway development, but with the transportation facilities available today, and with the railroads able to handle a considerable increase in their present traffic, there seems no reason to resort to the methods of his time. Yet advocates of inland waterways continue to urge the expenditure of additional millions.

"When inland waterway transportation results in a combined cost to shipping and taxpaying public greater than would be the cost of transportation by rail, the public is the loser. This is true of the existing New York Barge Canal, closed five months of the year because of ice; it is true of the barge line owned and operated by the government on the Mississippi and Warrior rivers; and doubtless it will be true of the proposed St. Lawrence waterway development.

"THE New York State Barge Canal has cost the taxpayers more than $270,000,000. It was expected to handle 20,000,000 tons a year.

Last year—its best—it handled little more than 3,000,000 tons. There is not a railroad operating between Buffalo and New York which could not have handled this entire traffic without disturbing its normal business.

"The canal costs the taxpayers of New York state nearly $11,000,000 a year. The railroads not only lose this traffic, but see part of their $20,000,000 annual tax payments go toward paying interest on the bonds and for the upkeep of the canal. Just who gets the benefit of this canal at the expense of taxpayers?

"As an indication of the economic fallacy of a canal as a transportation agency, the people of New York would have saved approximately $4,500,000 annually if all the freight had been handled by railroads with the state paying the charges—and the shippers would have saved some $3,000,000.

"THE only possible justification for the St. Lawrence route would be cheaper transportation to reach foreign markets, particularly for American wheat. Our available farm lands are approaching maximum production, our population is increasing, and probably by the time the waterway could be ready we would have no grain to export. Also, would an exportable surplus be located sufficiently close to the Great Lakes territory to be able to use the canal?

"Our wheat exports from Gulf of Mexico ports run from 160,000,000 to 250,000,000 bushels a year. Would not this wheat have to compete in Liverpool with Canadian wheat sent via the St. Lawrence, and how would this new competition affect the price of southwestern wheat?

"THE plans for further development of the Mississippi-Warrior system are even more questionable. The Federal barge line is called a government experiment to demonstrate that private capital can profitably engage in inland waterway transportation. Although it has lost heavily, political expediency apparently does not permit its discontinuance.

"Direct expenditures on these natural waterways, including tributaries already exceedd $600,000,000. But since 1920 the Mississippi-Warrior barge line owned and operated by the government, has carried about 7,775,000 tons, at an average annual loss of approximately $440,000.

"AMERICAN railroads do not object to any form of transportation economically justified and 'in the public interest,' but there is no place in our economic structure for a transportation service which, unable to bear its proper share of costs, relies upon a subsidy which we must all pay."

IS THIS reasoning sound or unsound?

(Copyright, 1929, by B. C. Forbes.)

PETROLEUM PRICES

Pennsylvania (N. Y. Transit Lines)	$4.10
Bradford (National Transit Lines)	4.10
Pennsylvania (National Transit Lines)	4.00
Pennsylvania (S. W. Pa. Pipe Lines)	4.00
Pennsylvania (Eureka Pipe Lines)	3.90
Pennsylvania (Buckeye Pipe Lines)	3.85
Corning (Buckeye Pipe Lines)	1.80
Cabell grade (Eureka Pipe Lines)	1.75
Somerset (Cumberland Pipe Lines)	1.60
Midland grade oil	.90
Eastern Kentucky	1.85
Canada	1.80
Indiana	1.75
Princeton	1.70
Chester	1.70
Plymouth	1.70
Illinois	1.70
Waverly	1.70
Lima (Mich.) Reed sand oil	1.75
Saginaw (Mich.) Saginaw sand, 47 de.	
Corning crude	1.80
Canada	3.00

NEW YORK CURB MARKET

Following is the list of transactions on the New York Curb Exchange, giving all stocks and bonds traded (00 omitted in sales column of stock list; 000 omitted in sales column of bond list):

STOCKS.

Sales.		High.	Low.	1:30.
18	Acoustic Prod	5½	5¼	5⅜
1	Aero S B nw	13⅜	13⅜	13⅜
14	Ainsworth Mfg.	53	50½	53
2	Alex Indus	17	17	17
152	Allied P & L	57¾	54	54
3	Do pref	44⅞	44⅞	44⅞
2	Alum Co Am	290	287	287
2	Alum Goods	31	31	31
2	Alum Ind	38⅞	38⅝	38⅝
2	Alum Ltd	154	150	150
*225	Am Cigar	130	125	125
5	Am Cities P&LA	47	46⅝	46⅝
18	Do B	33⅜	33⅜	33⅜
2	Am Com Pw A	24½	24½	24½
2	Am Cyan B	42½	42½	42½
4	Do rts	7⅝	7¼	7¼
2	Am Dept Store	15⅝	15½	15½
18	Am & Fgn P w	83⅞	82⅝	83
12	Am Gas & El	156	153	153
*35	Am Lt & Trac	235	235	235
1	Am Nat Gas	12	12	12
1	Am Solv&Chp pf	47	47	47
45	Am Superpow A	165	160½	164
18	Do B	163½	160	160
350	Do new	34⅜	32¾	32¾
1	Anchor P Fence	33	33	33
2	Anglo Am Oil	15	15	15
13	Arcturus Rad T.	43¾	40	42
19	Ark Nat Gas	8	7⅞	8
12	Do A	8	7⅞	7⅞
*50	Armstrong Cork	71	71	71
1	Art Metal	37½	37½	37½
46	Assd El Ind	13½	12¾	12¾
2	Assd Gas & El	53⅞	53⅞	53⅞
8	Do rights	7⅞	7⅞	7⅞
2	Assd Rayon pfd	66	65½	65½
1	Atl Coast Fish	59¼	59¼	59¼
6	Atl Fruit & Sug.	1⅞	1	1
1	Atlas Pt Cem n.	48½	48½	48½
3	Autom V Mch et	20½	20⅜	20½
1	Aviation Crp A.	67	67	67
45	Aviation Corp.	20¼	19⅞	20
1	Bel Aircraft vtc	20⅝	20⅝	20⅝
40	Bendix Aviation	90⅝	88½	88½
3	Beth Steel rts	4⅞	4⅞	4⅞
2	Blauner's	49½	48⅛	48⅛
4	Bliss Co	46	44⅜	46
1	Blumenthal (S).	85	85	85
1	Brazil Tr & Lt.	52¼	52⅛	52⅛
3	Bright Star B	17⅝	17	17⅝
1	Buckeye P Line	70⅛	70⅛	70⅛
1	Budd (E G) Mfg	41½	41½	41½
2	Do rights	22⅜	22⅜	22⅜
5	Buff N & E Pow	82	80⅝	82
2	Do A	61⅛	61⅛	61⅛
1	Do pref	25⅛	25⅛	25⅞
4	Burma Corp Ltd	4⅛	4⅛	4⅛
13	Burrough Add	63½	63	63
1	Buzza Clark	7¾	7¾	7¾
16	Cable Rad	17	16¾	17
20	CAM Co vtc	5½	5⅛	5¼
2	Do pref	27½	25	27½
14	Can Marc Wirls	7⅞	7¾	7⅞
3	Carib Syn new	3¾	3¾	3¾
3	Carnation Milk	36	36	36
6	Carnegie Metals	17	17	17
4	Cent Pub Ser A	44⅞	44⅞	44⅞
2	Cen Sts El new	99⅞	99	99⅞
1	Do war	37	37	37
3	Cen Sts El cv pf	168⅝	166½	166½
1	Wo pfd war	115	115	115
15	Check Cab new	66	65	66
116	Cities Servc new	29	28¼	29
1	Cities Sv P 6s pf	94	94	94
1	Club Alum Uten	26	26	26
1	Colomb Synd	1	1	1
1	Colon Oil	9	9	9
28	Col G & El rts	4⅜	4⅜	4⅜
1	Columbia Pict	36⅛	36⅛	36⅛
11	Comstock Tun n	1⅞	1⅞	1⅞
21	Con Aircraft	40⅜	40	40⅜
15	Con Cop Min	10⅝	10½	10⅜
21	Con Film Ind	23¼	22	22
15	Con Instrument	29¼	28½	29¼
4	Cont Diamond	34⅜	34	34⅜
12	Cont Oil vtc	21⅞	21⅛	21⅝
1	Copeland Pr A	14⅜	14⅜	14⅜
15	Creole Syndic	8⅜	8¼	8¼
1	Crowley Milner	48½	48½	48½
2	Curtiss A & E	40	29⅞	40
5	Curtis Flying	24⅞	24¼	24¼
1	Curtiss R Air pf	33¼	33¼	33¼
63	Do ctfs	12½	12¼	12½
5	Darby Pet	15¼	15¼	15¼
*175	Deere & Co	569½	569	569½
18	De Forest rts	1⅜	1⅜	1⅜
2	De Hav Aircrft	10⅜	10⅜	10⅜
26	Do new	10½	10⅜	10⅜
1	Derby Oil	7⅞	7⅞	7⅞
15	Douglas Aircrft	40¼	40⅛	40¼
11	Dubilier Conden	5⅞	5⅝	5⅞
5	Durant Motor	10⅜	10⅜	10⅜
12	E States Pow B	56⅞	56	56½
2	Eisler Elec	25	24⅞	25
58	El Bd & Share	96⅜	95¼	95½
59	Electric Invest	156⅜	150½	150½
5	El P&L opt war	42	42	42
1	Empire Pow	56	55¼	55⅞
14	Eureka P	65	62	65
1	Evans W L	18⅛	18⅛	18⅛
3	Fairchild Av	20¼	20¼	20¼
5	Do rts	2⅝	2¼	2½
10	Falcon L M	¼	¼	¼
2	Fandango Ltd	3⅝	3⅝	3⅝

Sales.		High.	Low.	1:30.
1	Fed Wat A	51⅝	51⅝	51⅝
4	Firemens F d	111	110	110
*125	Firestone T&R	280	278	280
4	First Nat Cop	⅛	⅛	⅛
18	Fokker Air	58⅞	58⅛	58⅛
*75	Ford M Can B	82	82	82
15	Do A	52¾	51½	52¾
1	Do rts	63	63	63
73	Ford M Ltd	18	17⅜	17½
1	Forhan A	26⅞	26⅞	26⅞
4	Fox Theater A	26⅛	25⅜	26
13	Freshman C	10½	10¼	10¼
91	Do rts	⅛	.03	.03
3	Fiat Corp	27¼	27	27
1	Foremost D pfd	22	22	22
18	Gen Bak pf	7¼	7	7¼
4	Do pref	68¾	68	68¼
2	Gen El Eng rts	13⅜	13⅛	13⅜
1	Gen Ind Alcoh	34½	34½	34½
21	Gen Pub Srv	42½	42¼	42½
1	Gen Rlty & Util	18¼	18¼	18¼
4	Do pref	90¼	90	90
1	Gen Ut & Pac n	430	425	430
1	Glen Ald Coal	121	121	121
2	Golden Cnt Min	6¼	5⅝	5⅝
18	Golden Coin	1⅜	1⅜	1⅜
15	Goldfield Cons	⅛	½	½
35	Gold Sach Tr	102⅞	100⅞	100⅞
2	Gold Seal n	24	23¼	23⅝
1	Gorham Mfg rts	.31	.31	.31
2	Gorham Mfg vtc	69⅝	69⅞	69⅝
4	Goth Knitbac	10½	10½	10½
12	Grahophone	84½	82½	82½
1	Granite City Stl	41⅝	41⅝	41⅝
1	Grnfield T & D	15½	15½	15½
1	Grigsby Grun	146½	146½	146½
1	Guard Fire	60⅛	60⅛	60⅛
9	Gulf Oil Crp Pa	177⅞	175	175
1	Hall Prt new	29	29	29
2	Hapnes Cdy Inc	3¼	3¼	3¼
8	Haygart Corp	62	60½	62
12	Hazeltine Corp.	64⅜	61	61
6	Helena Rubstn.	21⅜	21	21
19	Hiram Wlkr rts	4	3⅝	4
1	Hollinger G M.	6¼	6¼	6⅜
9	Homaokla Oil	4⅞	4½	4½
1	Household F pf	49	49	49
2	Houston G G	15½	15½	15½
3	Hudson B M&S	17⅝	17	17⅜
8	Humble O & R	117½	116⅜	117⅛
1	Imp Oil Can nw	27⅞	27⅞	27⅞
1	Indus Fin pf	79	79	79
5	Insur Shares	22⅜	22¼	22⅜
8	Intercon Ptr	2¼	2⅛	2¼
1	Inter Perfume	17⅛	17⅛	17⅛
6	Inter Ptr	50⅜	50	50½
1	Inter Projec nw	22½	22½	22½
1	Inter Prod	10	10	10
4	Inter S R B	33⅛	33⅛	33⅛
9	Inter Util B	19¾	18	18½
8	Irving Air Chut	37⅜	36⅜	36½
1	Ital Superpower	15½	15½	15½
5	Keystone Aircft	35	34½	34½
1	Kleinert Co	40½	40½	40½
1	Kobacker Stores	62	62	62

Sales.		High.	Low.	1:30.
16	Transamer Corp	135¼	137½	138
5	Transcont Air T	27⅞	27⅞	27⅞
2	Transcont Oil pf	100	100	100
13	Trans Lux D P	13¼	13¼	13¼
1	Traveler Air Co	54	54	54
1	Tri Cont Corp	30½	30½	30½
1	Do pref	104	104	104
1	Triplex Saf Gls	22⅝	22⅜	22⅜
8	Trunz Pork Strs	47½	45	47½
*10	Tub A Slk B ctf	395	395	395
2	Tung Sol Lamp	25¼	25¼	25¼
1	Do B	34⅝	34⅝	34⅝
4	Union Tobacco	9¾	9½	9½
1	Unit Carbon pfd	98½	98½	98½
9	Do rts	1½	1½	1½
3	Un Chem ptc pf	43⅜	43⅜	42⅜
2	Unit Dry Dock	17¼	17¼	17¼
1	Unit El Svc rts	2¼	2⅛	2⅛
10	Unit Gas Co	26½	26	26
61	Unit Gas Imp	201	198½	199
32	Un Lt & Pow A	37⅝	36	37¼
2	Do pfd	104⅜	104½	104½
1	Do B pfd	59¼	59¼	59¼
1	Un Piece D W	37⅜	37⅜	37⅜
1	Unit Pub Svc	18	18	18
3	U S Foil B	58	57⅞	58
4	U S For Secur	53	52	53
2	U S Freight nw	92	90	90
32	U S Gypsum	74⅞	72	74
2	U S Radiator	47	47	47
1	U S Rub reclaim	22	22	22
3	Unit Verde Ext.	17½	17⅜	17⅜
*50	Univ Insur	77	77	77
1	Univ Pic pfd rts	2⅛	2⅛	2⅛
2	Util Equities	24½	24½	24½
1	Ut P & LtBctf	46⅛	46⅛	46⅛
4	Van Camp Pack	23¼	23	23
2	Do pref	23⅜	23	23⅜
1	Wahl Co	24⅛	24⅛	24⅛
8	Walgreen Co	87¼	86⅞	87¼
1	Watson J W Co	5⅞	5⅞	5⅞
1	Wayne Pump	21	21	21
6	Wenden Cop M	1⅜	1⅜	1⅜
3	Wst Air Exp	75¼	75	75¼
11	Do rts	7⅛	7⅛	7⅛
1	West Paint Mfg	129¼	129½	129¼
1	Wild Fd Prod	2	22	22
2	Wil-Low Cafet	21⅜	21⅝	21⅝
1	Do pref	50¼	50½	50½
1	Wdley Petrol	5⅛	5⅛	5⅛
3	Yell Taxi C NY	34½	33⅝	33⅝
3	Yukon Gold	⅛	⅛	⅛
1	Zenith Radio	38½	38½	38½
3	Zonite Prod	34	33¾	33¾

DOMESTIC BONDS.

3	Abbott Dair 6s'42	100⅜	100⅜	100⅜
1	Alabama P 5s'56	101	101	101
17	Alumin Cor 5s'52	100⅛	100⅛	100⅛
27	Am Commwealth 6s	98⅝	98⅝	98⅝
13	Am G&F 5s '28	95	94¾	95
14	Am Pow&L 6s 2016	105⅝	105¼	105⅜
7	Am Roll M 5s'48	99	99	99
1	Am Stvly 6½s '36	108⅜	108⅜	108⅜
4	Ark P&Lt 5s '56	94½	94½	94½
6	Asso D Print 6s'38	84½	83½	84½
1	Asso Gas & El 5s'26	101⅛	101⅛	101⅛
27	Asso S Hdw 6½s'33	86⅜	86⅜	86⅜
10	Atlas Pwd 5½s'43	88	88	88
5	Bates Valve 5s'42	103½	103½	103⅝
2	Bell T Can6s'55	100	99⅝	99⅝
2	Do 5s '55	100	100	100
15	Carolina P&L	99	98⅜	99
2	Cen St P&L 5½s'53	90	90	90
3	City S Pow 5½s'52	94	94	94
1	Cin S C 5½s '52 A	94½	94¼	94¼
4	Cities Serv 5s '66	88⅛	88	88
1	Cities S G 5½s '42	89½	89⅛	89⅛
2	Cities Serv 6s '43	94⅛	94⅛	94⅛
2	Cont G & E 5½s '56	86⅝	86⅝	86⅝
10	Cudahy P 5½s '37	96⅝	96⅝	96⅝
5	Denv & S L 6s '60	77⅞	77⅞	77⅞
2	Detroit C G 6s '47	104	104	104
2	Det Int Br 6½s'52	85½	85½	85½
2	Dix G G 6½s '37A	80	80	80
18	Em O & R 5½s '42	89½	89⅛	89⅛
5	Fbnks Mrse 5s '42	95½	95	95
1	Fetzer C M 5s '48	91½	91½	91½
4	Firestone Tre 5s '42	94	94	94
3	Fisk Rub 5½s '31	93½	93½	93½
5	Gatneau Pow 5s '56	93¼	93¼	93¼
2	Do 6s '41	97	96⅝	96⅝
10	Gen Ind Alcohol	103½	103½	103½
1	Gen Ldry 6½s'37	99⅛	99⅛	99⅛
1	Gen Vending 6s '37	72	72	72
8	Georgia Pow 5s'67	95½	95	95⅛
2	Gr Trunk 6½s'36	107	107	107
6	Glut Oil Pa 5s'47	99¾	99¼	99¼
10	Hood Rub 7s '36	85	85	85
5	Hous G Gas6½s'43	84	84	84
14	Do 6s '45	82	82	84
25	Indep Oil 6s '39	115¼	115	115¾
28	Inter Pow Sec7s'57	96	96	96
4	Int Sec Cor 5s'47	88	85¾	85¾
1	Invest Co 5s'47ww	78¼	78¼	78¼
36	Kelvinator 6½s	72¼	72¼	72¼
3	Leh Pk 6sA2026	103⅛	103	103
1	L Isl Lt 6s '45	104⅛	104⅛	104⅛
1	Louis'na P&L 5½s'57	91½	91½	91½
2	Manitoba P 5½s'51	99½	99½	99½
11	Mass Gas 5½s '46	103⅜	103⅛	103⅛
5	McCord Rad 6s '43	94⅝	94⅝	94⅝
1	Memphis N G 6s '48	98⅜	98⅜	98⅜
1	Morris Co 7½s '50	99⅞	99⅞	99⅞
3	Narragansett 5s '57	98¾	98¼	98¼
8	Nat F & Lt 6s 2026	103	103	103
1	Nat Pr Jour 6s '38	89⅜	89⅜	89⅜
2	Neisner Bros 6s '48	100	100	100
6	N Y P & Lt 4½s'67	90½	90⅛	90⅛
1	Nag Falls P 6s '50	105½	105½	105½
7	N State Pow 6½s'33	101⅛	101⅛	101⅛
15	Pac Invest 5s '47	93	93	93
15	Pac W Oil 6½s '43	95⅞	95⅝	95⅝
2	Phila Elec 5½s '53	105⅝	105⅝	105⅝
3	Poor & Co 6s	99⅛	99⅛	99⅛
5	Pgh Coal 6s '49	99	99	99
3	Potomac Ed 5s '50	97½	97½	97¾
3	Gnsboro G 5½s '52	100½	100¼	100¼
2	Rfield O C 6½s '44	99½	99½	99½
2	Roch C P 5s '53	86⅜	86⅜	86⅜
8	St L G & C 6s '47	85	85	85
2	St L P S 5½s '67	91⅛	91⅛	91⅛
12	Snider Pack 6s '32	91	89	91
1	Solvay Am 5s '42	95½	95½	95½
8	SEP&L 6s 2025 ww	102½	102⅜	102⅜
2	So Cal Ed 5s '51	100⅛	100	100
3	Swest Dair 6s '30	97	97	97
4	Swest G&E 5s A'57	94¼	94¼	94¼
1	Staley Mfg 6s '42	98¼	98¼	98¼
3	Stan P & L 6s '37	96⅞	96⅞	96⅞
2	Sun Oil 5½s '39	100½	100½	100½
2	Tri P&Lt 5s '56	96½	96½	96½
2	Thermoid Co 6s'34	97½	97½	97½
4	Un L&Rty 6½s	90	90	90
1	Un Lty Hav7½s'36	108	108	108
1	U S Rub 6½s '33	98	98	98
8	Do 6½s '35	98½	98	98
11	Do 6½s '38	98	98	98
11	Util Pow&Lt 6s'59	98	98	98
1	V Camp Pack 6s'68	84	84	84
53	West Pow 5½s'57	122	120¼	122

FOREIGN BONDS.

5	Ahtibi Pow 6s '53	83½	83½	83¼
3	Baden C Mun 7s '51	93	93	93
11	Berlin El 6½s '59	91	91	91
3	Bogota Mt B 7s '47	89	89	89
3	Cent B Ger 6s '51R	82½	82½	82½
4	Chile Mt. Bk 6s '31	97	97	97
4	Com Fr Bk 5½s '37	84½	84½	84½
1	Dep Cau Val 7s'48	87	87	87
1	Finl R M Bk 6s '61	87	87	87
1	Gelsenkirchen 6s '43	88⅝	88⅝	88⅝
10	Ger C Mun 6s '47	85¼	85¼	85¼
1	Han St Cred 6s '31	95	95	95
1	Ital Super	77⅝	77⅝	77⅝
5	Jugo Sl Mt B 7s '57	77½	77½	77½
1	Kgd Rumania 7s '59	84½	84½	84½
1	Mendoza Pr 7½s'51	94½	94½	94½
1	Parana Brax 7s'58	85½	85½	85½
7	Prussia F S 6s '52	85¼	85¼	85¼
14	Ruhr Gas Cp6½s'53	81½	81	81½
5	Santa Fe Arg 7s'45	92½	92½	92½
3	Stinnes 7s '36 ww	92½	92½	92½
2	Do 7s '46 ww	88½	88½	88½
1	Unit E S 7s'56ww	89⅜	89⅜	89⅜
6	Unit SW6½s'47A	84	83⅝	84

*Actual sales. †Ex-Dividends. ‡Ex-Rts.

IRON AND STEEL MEN COMING

More than 10,000 delegates are expected to attend the annual convention of the Association of Iron and Steel Engineers opening here for a five-day session in the William Penn Hotel on June 17. Prominent leaders of the industry will be among the speakers who will lead technical discussions on 22 subjects.

A feature of the convention will be a huge industrial exhibit. The association has taken over the entire seventeenth floor and Pirate Hall for the five days which will conclude with the election of officers and selection of the next convention committee. R. M. Hussey, of Pittsburgh, is chairman of the committee on convention affairs, while John F. Kelly is managing director of the local branch of the association.

We take Pleasure in
Announcing the Election of
MR. JOSEPH H. FAUSET
To Our Board of Directors

SINGER, DEANE & SCRIBNER
INCORPORATED
Commonwealth Bldg. Pittsburgh
Sixty Broadway New York
May 24, 1929

INCREASE IN OIL ACTIVITY NEAR

By GEORGE H. SNYDER.

HIGHER prices for crude oil mean better business for many Pittsburgh companies. Drilling operations in all but the Pennsylvania fields have been curtailed during recent months as a result of the low return on oil. The improvement in the oil market now leads to the belief that drilling will be on a far more active scale over the next few months.

All of the companies serving the oil fields with equipment are expected to benefit in a substantial way. The Oil Well Supply Company and other organizations in this business are expected to find their sales showing a sharp improvement.

The pipe companies, also, will come in for a very substantial share in the revival in drilling operations. National Tube; Spang, Chalfant; Pittsburgh Steel; A. M. Byers and organizations in nearby districts such as Youngstown Sheet and Tube are all looking forward to greater interest in drill pipe and casing.

ALTHOUGH demand for pipe and other products has been slow in the oil fields it has not been poor by any means. It has been far better than a year ago when the outlook for the oil industry was especially gloomy.

After passing through over a year of depression, oil field activity was revived in the latter part of 1928 following advances averaging 8 cents a barrel in the prices of crude oil in July. New fields were developed so rapidly, however, that last January prices were cut an average of 16 cents a barrel as a result of the tremendous growth in the stocks of crude oil. Since then drilling activity and the purchase of pipe and other equipment has been on the decline.

THE advances announced this week range from 17 cents to 41 cents a barrel. The average advance is about 25 cents a barrel. The Prairie Oil and Gas Company was the first to post new price schedules and other companies followed rapidly.

Soon after the midcontinent changes were made, the Ohio Oil Company posted new prices in the Wyoming and Middle Western fields. An advance is expected in West Texas as a result of the growing demand for crude in that district.

The requirements for Pennsylvania crude have been exceptionally large recently so that a further gain in the price of oil from nearby fields may take place. It must be remembered that Pennsylvania crude has taken a steady upward course during the past year, completely disregarding the general uncertainty of the oil market. The use of Pennsylvania crude has been expanding rapidly as a result of the high quality of lubricating oil which can be produced from it. National advertising by the leading refineries has also helped to increase the public knowledge of this Pennsylvania product.

THE present price of $4.10 a barrel for Pennsylvania crude oil in New York Transit lines is $1.30 a barrel more than at the beginning of 1928.

Even without a high rate of oil demand the pipe companies have been doing well. Operations have been above 75 per cent during the most of the recent months in the pipe mills. Companies with excess steel capacity or with other types of finished products have had little difficulty in keeping their ingot production over 90 per cent as a result of the exceptional market for other types of steel.

The summer slump in general steel demand will be moderate this year and it now seems likely that increased production of pipe will compensate to a great degree for any loss which may take place in buying of steel by automobile makers.

KAUFMANN BOWLERS WIN

The Store team defeated the Forbes Street Service team, 2,124 pins to 1,991 pins, in a special match for the Kaufmann Department Stores bowling championship. The winners are eager to arrange matches with teams representing other mercantile establishments. Call Stevens, ninth floor, Kaufmann's.

Safety for Your Real Estate Investment

YOU put your money in the bank for safety and convenience.

You put your valuable papers in a safe deposit vault for safety and convenience.

You name a Trust Company as Executor, Guardian, Trustee Under Your Will for safety and convenience.

You name a Trust Company as Trustee under a Life Insurance Trust for economy, safety and convenience.

You should secure "Potter Title Insurance" when you purchase real estate or loan money on real estate security. By doing so you will promote your peace of mind, lasting satisfaction, and secure modern, efficient, permanent protection for your real estate investment.

A conference with our title officers will not obligate you in any way.

Potter Title and Mortgage Guarantee Company
Fourth and Grant—Pittsburgh, Pa.

THE PRODUCE MARKET

The movement of fruit and vegetables today at the local wholesale produce district was fair, with the quotations about unchanged.

The butter, egg and cheese markets were about firm, with supplies nominal and quotations unchanged.

Poultry supplies were fair, with the market steady, demand moderate and quotations unchanged.

Car lot supplies were rather light, a total of 343 cars being on track. Included in the arrivals were 3 cars of apples, 4 beans, 5 cabbage, 1 cauliflower, 6 cucumbers, 3 celery, 4 grapefruits, 1 egg plants, 6 lemons, 6 lettuce, 1 onions, 14 oranges, 4 peas, 1 spinach, 20 potatoes, 7 strawberries, 9 tomatoes and 4 watermelons.

HAY AND G

EVENING SUN-TELEGRAPH MARKETS

New York Curb Market | Lone Star Gas Firm

INCREASE IN OIL ACTIVITY NEAR

By GEORGE H. SNYDER.

HIGHER prices for crude oil mean better business for many Pittsburgh companies. Drilling operations in all but the Pennsylvania fields have been curtailed during recent months as a result of the low return on oil. The improvement in the oil market now leads to the belief that drilling will be on a far more active scale over the next few months.

All of the companies serving the oil fields with equipment are expected to benefit in a substantial way. The Oil Well Supply Company and other organizations in this business are expected to find their sales showing a sharp improvement.

The pipe companies, also, will come in for a very substantial share in the revival in drilling operations. National Tube; Spang, Chalfant; Pittsburgh Steel; A. M. Byers and organizations in nearby districts such as Youngstown Sheet and Tube are all looking forward to greater interest in drill pipe and casing.

ALTHOUGH demand for pipe and other products has been slow in the oil fields it has not been poor by any means. It has been far better than a year ago when the outlook for the oil industry was especially gloomy.

After passing through over a year of depression, oil field activity was revived in the latter part of 1928 following advances averaging 8 cents a barrel in the prices of crude oil in July. New fields were developed so rapidly, however, that last January prices were cut an average of 16 cents a barrel as a result of the tremendous growth in the stocks of crude oil. Since then drilling activity and the purchase of pipe and other equipment has been on the decline.

THE advances announced this week range from 17 cents to 41 cents a barrel. The average advance is about 25 cents a barrel. The Prairie Oil and Gas Company was the first to post new price schedules and other companies followed rapidly.

Soon after the midcontinent changes were made, the Ohio Oil Company posted new prices in the Wyoming and Middle Western fields. An advance is expected in West Texas as a result of the growing demand for crude in that district.

The requirements for Pennsylvania crude have been exceptionally large recently so that a further gain in the price of oil from nearby fields may take place. It must be remembered that Pennsylvania crude has taken a steady upward course during the past year, completely disregarding the general uncertainty of the oil market. The use of Pennsylvania crude has been expanding rapidly as a result of the high quality of lubricating oil which can be produced from it. National advertising by the leading refineries has also helped to increase the public knowledge of this Pennsylvania product.

THE present price of $4.10 a barrel for Pennsylvania crude oil in New York Transit lines is $1.30 a barrel more than at the beginning of 1928.

Even without a high rate of oil demand the pipe companies have been doing well. Operations have been above 75 per cent during the most of the recent months in the pipe mills. Companies with excess steel capacity or with other types of finished products have had little difficulty in keeping their ingot production over 90 per cent as a result of the exceptional market for other types of steel.

The summer slump in general steel demand will be moderate this year and it now seems likely that increased production of pipe will compensate to a great degree for any loss which may take place in buying of steel by automobile makers.

Gasoline and Naphtha

Kerosene	16c
Gasoline, motor	17c
Gasoline, 68-70 degrees	20c
Ethyl gasoline	20c

Safety for Your Real Estate Investment

YOU put your money in the bank for safety and convenience.

You put your valuable papers in a safe deposit vault for safety and convenience.

You name a Trust Company as Executor, Guardian, Trustee Under Your Will for safety and convenience.

You name a Trust Company as Trustee under a Life Insurance Trust for economy, safety and convenience.

You should secure "Potter Title Insurance" when you purchase real estate or loan money on real estate security. By doing so you will promote your peace of mind, lasting satisfaction, and secure modern, efficient, permanent protection for your real estate investment.

A conference with our title officers will not obligate you in any way.

Potter Title and Mortgage Guarantee Company

Fourth and Grant — Pittsburgh, Pa.

NEW YORK CURB MARKET

NEW YORK, May 24.—(AP.)—A drop in brokers' loans and a 6 per cent call money renewal rate furnished the impetus in today's curb market for a continuation of yesterday's upward movement. The uncertainties surrounding the Federal Reserve rediscount rate, however, which the New York bank directors left unchanged at 5 per cent, tended to make traders wary and keep down the volume of sales.

Borrowers anticipating a month end money stringency with heavy dividend payments and exercising of stock purchase rights in the next month are entering the time loan market, holding the rate for short maturities at 9¼ per cent. Some 30-day loans were reported at 9¾ per cent, the highest rate since 1921.

Public Utilities were the leaders, spurting ahead of the announcement of a new $250,000,000 holding company, in which the same group behind the Morgan-Bonbright-Drexel's United Corporation are interested. Issues of American Superpower, which is the largest stockholder in the new company as well as in United Corporation, were the most active, jumping ahead more than 10 points. The Superpower new stock also was strong.

Penn-Ohio Edison, which is being grouped under the new company, failed to respond to the news, but the warrants and preferred issues all moved higher. United Gas Improvement in which United Corporation has a big interest, continued to rise.

Humble and Vacuum were in the vanguard of the advancing oils.

Rainbow Luminous Products, which has been selling around its year's low level, suddenly became active and shot up more than 7 points. The company, which manufactures advertising signs, has reported increased earnings for this year. It is controlled by officials of the General Outdoor Advertising Company.

Goldman Sachs tallied a small gain in sympathy with advances in stocks which this investment trust holds. During the selling of the past few days this stock has declined.

Following is the list of transactions on the New York Curb Exchange, giving all stocks and bonds traded (00 omitted in sales column of stock list; 000 omitted in sales column of bond list):

STOCKS.

Sales.	High.	Low.	2:45
78 Acoustic Prd...	5½	5⅛	5⅝
1 Aero Sup B new	13⅝	13⅝	13⅝
34 Ainsworth Mfg.	53⅜	50½	53½
12 Alex Indus	17½	17	17⅜
1 Allied Pack	ñ	ñ	ñ
152 Allied P & L....	57¾	54	54⅞
3 Do preferred..	44⅜	44¼	44¼
2 Aluminum Am..	290	287	287
2 Do Goods	31	31	31
2 Aluminum Ind..	38⅞	38⅞	38⅞
2 Aluminum Ltd..	154	150	150
1 Am Beverage...	15	15	15
*125 Am Cigar.....	130	125	125
25 Am Cit P&L A..	47¼	46⅜	47¼
18 Do B.....	34	33⅜	33⅜
2 Am Com Pow A	24½	24½	24½
1 Do B.....	24¼	24¼	24¼
12 Am Cyan B.....	43⅜	42¼	42⅝
24 Do rights.....	7⅝	7⅛	7½
12 Am Dept Stores	15⅝	15	15
*25 Do preferred..	93½	93½	93½
28 Am & Fgn P w.	83⅞	81¾	81¾
12 Am Gas & El...	156	150½	153
*125 Am Lt & Trac..	236	234½	236
2 Am Maracaibo..	4½	4⅜	4½
1 Am Nat Gas....	12	12	12
1 Am Solv & Chm	29⅜	29⅜	29⅜
1 Do pte pf.....	47	47	47
145 Am Superpow A	165	160½	164
58 Do B	165⅜	160	163
2 Do 1st pf.....	98¾	98¾	98¾
350 Do new	34⅝	32¾	32¾
1 An Post Fence.	33	33	33
2 Anglo Am Oil..	15	15	15
13 Arc Rad Tube.	43¾	40	42
19 Ark Nat Gas...	8	7⅞	8
12 Do A	8	7⅞	7⅞
*50 Armstrong Cork	71	71	71
4 Art Metal	38	37¼	38
22 Asso Gas & El.	54	53⅞	53⅞
3 Do rts	7⅞	7⅜	7⅞
46 Asso El Ind....	13¼	12¾	12⅝
2 Asso Laund A..	10½	10½	10¼
1 Asso Rayon	21⅜	21¼	21¾
2 Do pfd	66	65½	65½
1 Atl Coast Fish..	59¼	59¼	59¼
6 Atl Fruit & Sug	1	⅞	1
1 Atlas Plywood..	55½	55½	55½
1 Atlas P Cem new	48½	48½	48½
5 Auto Vot M cvt	20½	20¼	20¼
1 Aviat Corp Am	67	67	67
45 Aviat Corp	20¼	19⅝	19⅝
2 Bast Bless.....	47½	47¾	47½
1 Bellan Air vtc.	20¾	20¾	20¾
140 Bendix Avait ..	90¾	88⅝	88⅝
12 Beth Steel rts..	4½	4¼	4¼
2 Blauner's	49½	48¼	48½
4 Bliss Co	46	44⅝	46
1 Blumenthal (S).	85	85	85
1 Brazil Tr & Lt.	52⅛	52½	52⅛
6 Bridgpt Mach...	5⅝	5⅛	5⅜
3 Briggs & Stratn	33⅞	33⅜	33⅞
3 Bright Star B...	17⅜	17	17
3 British Celanese	10⅜	10¼	10⅜
1 Buckeye P Line	70¼	70¼	70¼
1 Budd (E G) Mfg	41½	41½	41½
2 Do rights.....	22¾	22¾	22¾
35 Buff N & E Pow	83⅞	80⅝	83
2 Do A.....	61⅛	61¼	61⅛
1 Do pref.....	25⅛	25⅛	25⅛
13 Burroughs Add.	63½	62	62
24 Burma Corp Ltd	4¼	4⅛	4⅛
1 Buzza Clark....	7⅞	7¾	7¾
16 Cable Rad.....	17	16¼	16¼
20 CAM Co vtc...	5½	5¼	5¼
2 Do pref.....	27½	25	27½
114 Can Marc Wirls	8	7⅜	7⅞
2 Capital A	40¾	40¾	40¾
1 Do pref A.....	35½	35½	35½
3 Carib Syn new..	3¾	3⅝	3¾
3 Carnation Milk.	36	36	36
6 Carnegie Metals	17	17	17
1 Caterpil Tract n	82	82	82
1 Celanese new...	42	42	42
1 Do pref new..	96½	96½	96½
4 Cent Pub Ser A	44⅞	44⅞	44⅞
2 Cen Sts Elec nw	99¾	99	99
1 Do war.....	37	37	37
3 Cen Sts El cv pf	166⅝	166⅛	166⅛
1 Do pfd war...	115	115	115
15 Check Cab new.	66	65	66
716 Cities Serv new.	29¼	28½	29
1 Do pfd	93⅛	93⅛	93⅛
1 Cities S P 6 pfd	94	94	94
1 City Mch & Tool	26	26	26
4 Club Alum Uten	26	25½	25½
1 Colgate Palmol.	67½	67½	67½
2 Colomb Synd ...	1⅛	1	1⅛
1 Colon Oil	9	9	9
11 Columbia Pict...	36⅛	33½	35½
68 Col G & E rts..	4⅜	4⅝	4⅝
41 Comstock Tun n	1⅝	1⅜	1½
61 Con Aircraft ...	41⅞	40	41⅜
15 Con Cop Min...	10⅜	10½	10½
6 Con Film Ind...	23¼	23	23¼
25 Con Instrument.	29⅜	28½	28½
1 Con Theater ...	23	23	23
4 Cont Diamond..	34¾	34	34⅝
128 Cont Oil vtc....	21⅞	21⅛	21⅛
1 Copeland Pd A	14⅜	14⅜	14⅜
45 Creole Synd ...	8½	8¼	8⅜

Sales.	High.	Low.	2:45.
3 Niagara Shares.	58⅞	58	58⅞
2 Nobilit Spark ..	49¾	49⅝	49¾
1 Niles Bem Pond	57	57	57
8 Noma Electric..	24⅞	24	24⅞
5 Noranda Mines.	52	51⅝	51⅝
111 N A Aviation....	18	18	18
3 N A Cement.....	10	9⅛	9⅛
1 N A Util Sec....	22⅛	22⅛	22⅛
9 N States Pow A	165	164⅛	164⅜
145 Northeast Pow.	60	57⅝	58⅜
3 Novadel Agene..	24½	24	24
38 Ohio Cop.....	2	1⅝	1⅞
24 Ohio Oil.....	70⅜	69½	70
7 Oil Stocks A....	17	16⅞	17
2 Orange Crush...	24½	24⅜	24½
2 Outboard A.....	19½	19½	19½
2 Do B.....	14	14	14
3 Pac G&E 1st pf	26⅜	26⅜	26⅝
*20 Pac P&L pfd...	107	107	107
4 Pac West Oil....	17	17	17
14 Pandem Oil.....	2⅛	2⅛	2¼
6 Pantepec Oil V.	7	7	7
5 Paramount Cab.	30⅝	30	30
4 Parmalee Trans	24½	24½	24½
*50 Pender Groc A.	62	62	62
1 Penney Co.....	110	110	110
*60 Do A pfd.....	99	99	99
*40 Do rights.....	204	204	204
2 Penn Mex Fuel.	28	28	28
29 Penn Ohio Edis.	75	73	75
2 Do war.....	47	47	47
6 Do B war.....	26	25	25⅞
*30 Do prior pfd..	103	103	103
*70 Do 6 pct pfd..	93	92	92
116 Pennroad vtc...	17¼	16⅞	17
2 Perryman El...	24½	21½	23
1 Peop Lt & P A	48	48	48
7 Petrol Co	28½	28⅛	28½
16 Philip Morris..	1⅞	1⅝	1⅝
1 Phil Morris A	9	9	9
4 Pick Barth pf.	15⅜	15⅜	15⅜
1 Pierce GoGv ...	27	27	27
44 Pilot Radio Tub	18½	18	18
8 Pitney Bow n..	22¼	21	21⅜
1 Pgh Pl Gl	68	68	68
3 Pgh Scrw & Blt	27½	27½	27½
22 Premier Gold...	1⅜	1⅜	1⅜
*25 Proct & Gamb.	370	370	370
16 Prud Inv	26½	26	26⅜
*25 Prudence pf ..	100	100	100
12 R'bow L Prd A	29	26½	26½
13 Ray Bestos	91	90	91
3 Reiter Foster..	6	5⅞	5⅞
11 Reliance Bronze	23⅜	23	23⅜
1 Rep Motor.....	2	2	2
3 Reynolds Metal	39½	39½	39½
2 Do pref	69½	69¼	69½
8 Roan Ant Cop.	43⅝	43⅛	43⅞
30 Do rts	1⅜	1⅝	1⅜
41 Roch Cent Pow	41	40⅜	41
3 Roosevelt Field	13	13	13
3 Root Ref pf	25⅜	25½	25½
1 Safety Car H&L	194	194	194
4 Safe T Stat cod.	29⅛	29	29
28 St Regis Paper.	155	152¾	152⅞
1 Salt Creek Con.	3½	3½	3½
4 Salt Creek Prod	18⅛	18⅛	18⅛
2 San Fran Mines	9	8⅞	9
1 Schulte R E....	20½	20½	20½
6 Schulte Un pfd.	70	70	70
2 Schlett & Zand.	24	24	24
2 †Segal Lk & Hw	12⅜	12½	12½
9 Selected Indust.	21	20⅝	20⅜
3 Do 1st paid..	93½	93½	93½
91 Sentry Saf Cont	23½	22¾	22⅜
19 Servel Inc vtc..	18⅝	18⅝	18⅝
19 Sharon Steel ...	44⅜	41⅝	43⅞
5 Shattuck Denn.	17½	17	17½
1 Sheaffer Pen	54	54	54
3 Sikorsky Aviat.	44⅞	44	44
10 Silica Gel Cor vt	29	38⅜	39
*30 Singer Mfg	560	560	560
3 Skinner Organ..	46½	46	46½
*10 Smith A O.....	193½	190¼	190½
76 Southeast P & L	96⅜	93⅞	94
2 Do ctfs	91¼	90	91⅛
65 Do war	50⅜	48	48
1 So pt pf.....	85	85	85
2 Sou Cal EdB pf	25½	25½	25½
24 South Penn Oil.	54⅞	53⅞	54
2 South Pipe Line	20¼	20¼	20¼
2 Southland Roy.	18¾	18¾	18¾
*50 S'west BellTel p	117	117	117
1 Souwest Dair ..	12	12	12
3 Span & Gen Cor	3¾	3⅞	3⅞
5 Stand Invest ..	38½	38	38½
18 Stand Motors ..	5	4⅝	4⅞
27 Stand Oil Ind..	56½	56⅛	56¼
3 Do Kansas ..	19	19	19
11 Do Kentucky.	37⅞	37⅝	37½
1 †Do Nebraska	48⅞	48¾	48⅞
1 Stand Pw & Lt.	51⅝	51¾	51⅝
1 Sterrett Corp ..	29	29	29
2 Stein Co	28⅜	28⅝	28⅜
10 Stein Cosmetics	21½	21	21⅜
8 Sterling Sec ctfs	36	35⅝	35⅝
1 Stutz Mot C Am	16	16	16
2 Swift & Co.....	128⅛	128⅛	128⅛
6 Swift Int.....	31½	30⅞	30⅞
3 Tampa Elec.....	60¼	60¼	60¼
2 Tanganyika Con	14¼	14¼	14¼
1 Texon Oil & Ld	18⅝	18⅝	18⅝
1 Thermoid Co....	29⅛	29⅛	29⅛
1 Thompson Pr A	60	60	60
2 Thompsn Strt pf	52	52	52
1 Tob & Alld Stks	49½	49½	49½
66 Torrngtn Co Me	138⅝	137¼	138
8 Transamer Corp	27⅞	27⅞	27⅞
3 Transcont Air T	100	98	98
13 Transcont Oil pf	13½	13¼	13½
1 Trans Lux D P.	54	54	54
1 Traveler Air Co.	30½	30⅓	30½
3 Tri Cont Corp...	104	104	104
1 Do pref.....	22⅝	22⅝	22⅝
18 Triplex Saf Gls	47¾	45	47¼
*20 Trunz Pork Strs	395	385	385
2 Tung Sol Lamp.	25⅛	25⅛	25⅛
1 Do A	34⅝	34⅝	34⅝
6 Union Tobacco.	9⅞	9½	9⅞
1 Unit Carbon pfd	98½	98¼	98¼
14 Do rts	1⅝	1½	1⅝
6 Un Chem pfc pf	43⅝	43	43
2 Unit Dry Dock.	17¼	17¼	17¼
3 Unit Elec Sv rts	2¼	2⅛	2¼
10 Unit Gas Co....	26½	26	26
281 Unit Gas Imp...	201	198	199
132 Unit L &Pow A	37⅝	35¾	36
2 Do pfd	104¼	104⅛	104
1 Do B pfd.....	59¼	59¼	59¼
1 Un Piece D W..	37⅝	37⅝	37⅝
1 Unit Pub Svc...	18	18	18
8 U S Foil B.....	58	57⅞	58
4 U S For Secur..	54	52	54
3 U S Freight new	92	90	90
32 U S Gypsum....	74⅞	72	74
1 U S Lines.....	17⅝	17⅝	17⅝
2 U S Radiator...	47	47	47
3 U S Rub reclaim	22	22	22
13 Unit Verde Ext	17½	17⅜	17½
2 Unity Gold Min.	1¾	1¾	1¾
1 Univ Pict pf rts	2⅛	2⅛	2⅛
3 Util Equities ..	24½	24	24
2 Utah Metals ..	ñ	ñ	ñ
37 Util P&L B ctf	49	46¼	49
23 Do new	24	23½	23⅝
5 Utility Shares ..	33⅞	33⅞	33⅞
10 Vacuum Oil	121	121	121
7 Van Camp Pack	23¼	22⅝	22⅝
5 Do pfd	23⅜	23	23
1 Wahl Co	24½	24⅛	24⅛
10 Walgreen Co ..	87¼	86⅞	87¼
1 Watson (J W).	5⅞	5⅞	5⅞
1 Wayne Pump ..	21	21	21
10 Wenden Cop M.	1½	1⅜	1⅜
3 West Air Exp..	75¼	75	75¼
11 Do rts	7½	7½	7½
1 West Auto SupA	53½	53½	53½
1 West Point Mfg	129¼	129¼	129¼
1 Wildar FoodPrd	22	22	22
2 Wil-Low Cafet.	21⅝	21⅝	21⅝
3 Do pfd	50½	50	50
1 Woodley Petrol.	5½	5½	5½
3 YellTaxiCab NY	34⅛	33⅝	33⅝
3 Yukon Gold	ñ	ñ	ñ
1 Zenith Radio ..	38½	38½	38½
3 Zonite Prod ...	34	33¾	33¾

DOMESTIC BONDS.

3 Abbott Dair 6s '42.	100½	100½	100½
1 Ala Pw 5s '56	101	101	101
7 Alum Cp 5s '52 ..	100½	100¼	100¼
27 Am Common 6s ..	99	98½	98¾
13 Am G & E 5s '28.	95	94¾	95
14 Am P & L 6s 2016.	105¾	105¼	105¾

Sales of bonds, $1,267,000. Sales of stock—1,238,600 shares. *Actual sales. †Ex-dividend. ‡Ex-rights.

COTTON MARKET

NEW YORK, May 24.—Cotton opened steady today at a decline of 2 to 10 points under a little near month liquidation and selling inspired by a favorable view of the weather map. With trading in the current May position ending at noon today, the circulation of a few notices caused some selling, but the offerings were readily absorbed apparently at about the recent premium over July. This steadied the market immediately after the call and opening losses were just about recovered. The bulge was checked by realizing or renewed liquidation and active months were about 2 to 6 points net lower at the end of the first half hour. Owing to the holiday there were no cables from Liverpool. That market there will not reopen until Monday.

SUGAR MARKET.

NEW YORK, May 24.—The raw sugar market was a little steadier early today, but the demand came principally from operators, who paid 3.55c delivered for 21,700 bags of Cuban for first half June shipment, or unchanged from the last previous sale.

With the exception of the current May position, trading in which ceases today, raw futures were firmer, due to increased covering and buying by houses with Cuban connection, the latter believed to be covering in of hedges against sales abroad. Prices were 2 points lower for the present May position, which sold down to 1.65c, the lowest price ever recorded since trading in raw sugar futures began, or 2 points below the previous close. Later months were higher and after opening 1 to 2 points higher continued to advance, with the list at midday about 2 to 4 points net higher, while the May position regained the initial setback.

Refined was unchanged at 5.00c for fine granulated, with a moderate withdrawal demand reported.

Meningitis Claims Munhall High Girl

The sixth death from spinal meningitis in the Homestead district was reported today to the coroner's office. Ill two days, Anne Butala, 15, Munhall High School student, died last night in her home. She was to be buried today. The girl was the daughter of Mr. and Mrs. John Butala, of 1050 Ravine street, Munhall.

West Penn Veterans Honored at Banquet

More than 1,500 employes of the West Penn Power Company honored 15 fellow employes who have completed 20 years of service with the company at a dinner at McCreery's dining room last night. Attorney Robert W. Smith, of Greensburg, Pa., delivered the principal address. Robert J. Ryan spoke in behalf of the veteran employes.

Terrier That Flew Around World Killed by Car

NYACK, N. Y., May 24.—(AP.)—Tailwind, Sealyham terrier that accompanied John Henry Mears and Capt. Charles Collyer on their 23-day trip by airplane and ship around the world, was killed by an automobile here yesterday.

Since the death of Capt. Collyer, who was killed several months ago when his plane crashed in Arizona while he was attempting a non-stop flight from Los Angeles to New York, Tailwind had been living on the farm of John Wray, playwright and actor, at West Nyack. It was there that he was killed.

TRADE BREAKS ALL RECORDS

WASHINGTON, May 24.—(AP.)—The first four months of 1929 were described in a statement yesterday by Secretary Lamont as showing greater industrial and commercial activity than has ever been registered in a similar period.

"Practically all the records of production, trade and finance thus far made public," he said, "agree in showing decided increases over the same first four months of 1928 and most of them reached record totals.

"The only important field in which declines in activity has thus far been reported is that of residential construction, by reason of which the total value of new building contracts of all classes was 11 per cent less than last year.

"On the other hand, new contracts for commercial and industrial buildings and for public works and utilities were considerably larger than last year."

THE PRODUCE MARKET

Mostly all lines of fruit and vegetables were in demand today at the local wholesale produce district. Little change was made in the quotations.

The poultry market was about steady, with the demand fair and quotations unchanged.

Butter, eggs and cheese continued firm at unchanged quotations.

Car lot supplies were fair, a total of 397 cars being on track. Arrivals included 7 cars of apples, 2 beans, 10 cabbage, 1 carrots, 7 celery, 11 grapefruits, 5 lemons, 11 lettuce, 10 onions, 21 oranges, 1 peas, 3 peppers, 8 pineapples, 21 potatoes, 2 strawberries, 2 sweet potatoes, 8 tomatoes and 6 watermelons.

HAY AND GRAIN.

Receipts.

Pennsylvania Railroad—Three cars of hay, 4 straw, 1 shelled corn and 3 oats. Baltimore and Ohio Railroad—Three cars of hay and 1 straw.

WHOLESALE PRICES TO RETAILERS

HAY.

Standard timothy	$20.00@21.00
No. 1 timothy	$21.50@22.00
No. 2 timothy	$17.00@18.50
No. 1 light clover mixed	$18.00@19.00
No. 1 clover mixed	$19.00@20.00
No. 1 clover	$20.50@21.50

STRAW

Oat	$17.00@12.50
Wheat	$13.00@14.00

YELLOW CORN

No. 2 shelled	99c@$1.00
No. 3 shelled	97½@98c

OATS.

No. 2 white	55@56c
No. 3 white	52½@54c

PRODUCE.

Asparagus, hothouse, basket, fancy	$1.75@2.00
Do choice	$1.50@1.75
Beans, hamper	$1.00@2.00
Beets, bushel	$1.00@1.50
Cabbage, bushel	$1.00@1.50
Do barrel	$2.25@3.00
Do Fla., new, hamper	$1.25@1.50
Do Fla., new, crate	$2.50@3.00
Cauliflower, Cal., crate	$1.75@2.00
Celery, Cal., dozen	75@80c
Do crate	$2.00@3.50
Cucumbers, dozen	$1.00@1.50
Do hamper	$1.75@2.50
Lettuce, leepers, crate	1.50
Do leaf, 10-lb. basket	1.00
Mushrooms, basket	$1.00@1.50
Do pound boxes	60c
Onions, sack	$3.00@3.50
Do Texas, crate	$1.40@1.75
Parsley, barrel	$3.00@10.00
Peas, crate	$2.00@3.50
Potatoes, sack	$2.00@2.75
Do new, Texas, hamper	$1.75@2.00
Peppers, Florida, crate	$3.50@4.00
Radishes, dozen	18@25c
Sweet potatoes, hamper	$1.90@2.25
Spinach, bushel	50c@$1.00
Tomatoes, lugs	$3.50@4.00
Do six-carrier basket, repacked	$6.50@8.00
Turnips, bushel	$1.25@1.50

BUTTER AND EGGS.

Prints	51@51c	Longhorns	25@26c
Tubs	49½@50c	Flint Swiss	52@55c
O & P	47@48c	Do Wisconsin	41@42c
CHEESE.		Swiss old 25-lb	35@36c
N Y extra full cream	33@34c	Brickstein, 5-lb brick	24@26c
Do new full cream	29@30c	Limburger	33@34c

EGGS.

Nearby, select henhery white, fresh	34@35c	Brown, fresh, selected	33@34c
Western fresh selected	34@35c	Current price	30@31c

POULTRY.

LIVE.		Geese, lb	25@26c
Hens, Leghorns	32@34c	Ducks, lb	34@36c
Do heavy	35@36c	Turkeys, lb	30@45c
Broilers, colored	45@55c	HOG DRESSED	
Do Leghorns	42@48c	Hens, heavy, pound	39@42c
Roosters, lb	22@24c	Broilers	55@60c
Pigeons, pr	45@50c	Squabs, jumbo, dozen	$10.00@11.50
		Do com	$4.50@7.00

PROVISIONS.

HAMS.		PORK SALT MEATS	
14 to 16 lbs	27c	Bellies, 20 to 25 pounds	16½c
12 to 14 lbs	27c	DRY SALT SMOKED MEATS.	
10 to 12 lbs	27c	Bellies, 20 to 25 pounds	20½c
Skinned hams, 16 to 20 lbs	29c	BEEF CUTS	
Rosevale	28c	Ribs of beef, native	27c
Do skinned	28c	Short loins, native	35c
PORK CUTS		Do medium	33c
Loins, 8 to 12 pounds	31c	Chucks and shoulders, native	23c
Breakfast bacon	30c	Do medium	22c
Do 8 to 10 lbs	25c	Lona loins, native	29c
Clear, 6 to 8 pounds	26c	Rounds, native	27c
LARD.		FRUITS.	
Pure, tierces	14¼c	Lemons, Cal., box	$5.00@6.00
Do 1-pound prints	17½c	Bananas, bunch	$3.00@4.00
		Oranges, Cal., box	$4.00@6.00
		Do Fla	$2.50@4.50
		Grapefruit, crate	$2.50@4.50

Apples, domestic, bu. new	$1.50@2.25
Do bbl	$4.50@6.00
Do western, box	$2.25@4.50
Strawberries, quart	45@50c
Pineapples, Co nines	$3.25@4.50

GROCERIES.

ROASTED COFFEE.		RICE.	
Ariosa, lb	36c	Extra fancy head, lb	6½@7c
Fancy Santos, lb	39c	Mocha, lb	46c
FLOUR.		BEANS.	
Spring wheat, barrel	$8.30	Navy, fancy, lb	11½c
Winter	$7.50	Mich, lb	11½c
Rye	$7.20	Red Kidney	11½c
SUGAR.		Cal lima, lb	16c
Cane, granulated, per cwt	$5.90	PEAS.	
Do powdered	$6.10	Marrowfat	8½c
Do cubes	$6.65	Yellow split, pound	16½c
		Green split	9½c

AFGHAN EX-KING GIVES UP FIGHT

SIMLA, India, May 24.—(AP.)—Amanullah, former King of Afghanistan; his brother, Inayatullah, King after him, and Amanullah's Queen, Souriya, who arrived yesterday at Chaman, Baluchistan, were leaving today for Bombay, en route to Europe.

Flight of Amanullah and his household from Afghanistan today apparently marked complete collapse of efforts to regain the throne he gave up in favor of his brother, on January 14, after a revolution by those who dissented from radical western reforms he sought to make.

After his brother's accession the movement against the reform gained in force and he in turn was forced to abdicate, Bacha Sakao, "water boy of the north," succeeding him as king. Amanullah in time gathered support and undertook to regain his lost throne. For a while he was everywhere successful, but last week his army was said to have suffered reverses.

During a tour of Europe last year Amanullah and his Queen were

OBITUARY

Harry D. Corchran

Harry D. Corchran, 58, veteran of three wars, died Wednesday morning at his home, 205 Rose street, Coraopolis. Mr. Corchran was born in County Sligo, Ireland, in 1873, came to this country at an early age, and entered the United States Army in 1890. He served during the Spanish-American War, the Philippine insurrection and the World War. He was a direct descendant of Brig. Gen. Michael Corchran, who served under President Abraham Lincoln. He leaves his widow, Mrs. Marie McLaughlin Corchran, Coraopolis; his mother, Mrs. Nellie Leheny Corchran, County Sligo, Ireland, and these brothers and sisters, James, John, Charles, Paul and Olive Corchran, of Pittsburgh; Mrs. Joseph Dunleavy and Mrs. James Malloy, County Sligo, Ireland; Mrs. John Henry, New York City; Mrs. Edward Daughan, Santa Barbara, Cal.; Mrs. Nellie Connolly, Pittsburgh, and Sisters Mary Pauline and Pauline of the order of the Little Sisters of the Poor. Services will be held Saturday at 9 a. m. at St. Joseph's Church, Coraopolis, and burial, with military rites, will take place at St. Joseph's Cemetery.

Joseph E. Monteverde

Joseph E. Monteverde, 32, died on Thursday following an operation.

He was a graduate of Duquesne University in the class of '917. Following his graduation he was associated with his brother in the produce business in Market street. He was active in dramatic work, having directed various productions throughout the Pittsburgh district. He was a member of Duquesne Council K. of C. and of the Immaculate Conception Catholic Church.

He leaves his widow, Josephine Muldowney Monteverde; two children, Thomas and Robert; his mother, Mrs. Rose Monteverde; his sisters, Lorinda E. and Rose C. Monteverde, Mrs. T. E. Lazatolla, Mrs. L. P. Tesh, all of Pittsburgh and Mrs. J. P. Stokes, of Sparrows Point, Maryland, and his brothers, P. A., L. W. and W. C. Monteverde

Robert Ostermaier

Robert Ostemaier, 72, for 19 years a state bank examiner, former assistant postmaster, and a delinquent tax collector under the late Mayor Henry P. Ford, died yesterday at his home, 6545 Dalzell place. He served in the administrations of two other mayors, Andrew Fulton and H. L. Gourley, as clerk. He was a councilman from the old Seventeenth Ward and a member of the county committee for many years, and was one of the organizers of the Metropolitan Building and Loan Company, of which he was secretary. He was a member of the Asbury Methodist Episcopal Church. Surviving are his widow, a son, William E. Ostermaier, of Sharon; a sister and four brothers, Miss Emma Ostermaier, John, Charles, August and Edward Ostermaier. Funeral services will be held from the home Monday afternoon.

Shaw Funeral

Funeral services for Mrs. Albert Shaw, 53, who died Monday, were held from her home, 418 Whitney avenue, Wilkinsburg, yesterday. For some time she was a Democratic leader, being affiliated with the state committee for several terms, and was once candidate for coroner. She was active in the work of the Girl Scout organization, and for many years was president of the Susan B. Anthony Woman's Suffrage Club. She was a member of the board of directors of the Soho Settlement House and a member of the Order of the Eastern Star. Besides her husband she is survived by three daughters, Mrs. Mary Bohrer, Miss Ruth Shaw and Miss Mary Shaw, and a son, James A. Shaw.

Grant Thompson

ROCHESTER, Pa., May 24.—Grant Thompson, 59, former resident of Pittsburgh, died yesterday at his home, 429 Washington street. He came here some years ago from Pittsburgh, where he was born, and for a number of years was engaged with his brother, Harry Thompson, in the manufacture of soft drinks. He was a member of the Methodist Episcopal Church. He leaves his widow, Mrs. Theresa Thompson, three daughters, Mrs. H. J. Hughes, Rochester; Mrs. Roy E. Herrold, Toronto, O., and Miss Theresa Thompson, and one son, Grant Thompson, Jr., three sisters, Mrs. Joseph Williams, West End, Pittsburgh; Mrs. Joseph Fleming, Homestead, and Mrs. Charles Anderson, Norwalk, Cal., and one brother, Harry Thompson, Rochester.

Mrs. Augusta Brown

Mrs. Augusta Brown, 80, who was the oldest living member of St. Peter's Lutheran Church, Station street and Collins avenue, died last night in the home of her son, F. H. Brown, of 10 Roseridge street, Bellevue. Born in Germany, Mrs. Brown came to this country when a small girl, settling in the East End. She was the widow of the late Lawrence Brown. Funeral services will be held Monday from St. Peter's Church and interment will be held in St Peter's Lutheran Cemetery, Lemington avenue.

Mrs. Brown leave two children, her son, and Mrs. Agnes Crusan, two brothers, Edward and Henry Flister, 10 grandchildren and 10 great-grandchildren.

Schmid Funeral

Funeral services for Albert D. Schmid, 65, former wholesale tobacco dealer, will be held Sunday. He died Wednesday at his home, 105 Dunlap street. He was a member of the Watson Memorial Presbyterian Church, the I. O. O. F., McKinley Lodge, F. & A. M., Scottish Rite Masons and Syria Temple, Nobles of the Mystic Shrine. He leaves his widow and four daughters, Mrs. Margaret Green, of Lynn, Mass.; Mrs. Ruth Elcessor, of Avalon; Mrs. Ethel Martin, of Cleveland, and Mrs. Hazel Bowler, of New York.

Miller Funeral

Funeral services will be held at the home tonight for F. William Miller, 60, of 78 Wyoming street, who died Tuesday. He was a director of the South Hills Trust Company, vice president of the Mt. Washington German Building and Loan Association, and a director of the Monongahela Incline Company. Besides his widow he leaves a son, Harry W. Miller, and two daughters, Mrs. John E. Sadler and Miss Margaret Miller.

Mrs. Mary H. Zilliken

WHEELING, W. Va., May 24.—Mrs. Mary Hunter Zilliken, widow of Henry Zilliken, former postmaster and merchant, died at her home today at 10:30 a. m. Mrs. Zilliken was a daughter of the late James and Hanna Hunter, of Pittsburgh, where she was born, May, 1856.

Marriage Licenses

Frank A. Shields ..... Pittsburgh
Libbie L. Marks ..... Pittsburgh

Eugene C. Miller ..... Coraopolis
Helen Szabo ..... Shields

Peter Bolton ..... Detroit, Mich.
Suzanna Sziksmis ..... Pittsburgh

Frank F. Gordon ..... Pittsburgh
Althea F. Myers ..... Pittsburgh

Perry Byrd ..... McKees Rocks
Melvina Washington ..... Pittsburgh

Joseph L. Hotujec ..... Pittsburgh
Anna Siarasenich ..... Pittsburgh

James Mack ..... Rankin
Rosa Brown ..... Pittsburgh

Victor C. Catino ..... Chicago, Ill.
Kathryn Fusia ..... Wilkinsburg

Frank P. Slovick ..... Sturgeon
Margaret Zafeya ..... Sturgeon

Joseph Shemings ..... Pittsburgh
Susie Ulieni ..... Pittsburgh

Stephen Szabo ..... North Braddock
Maria Kiraly ..... Irwin

John Bogan ..... Pittsburgh
Anna Kosakiewicz ..... Pittsburgh

Benedetto Desiderio ..... Clairton
Johanna Capozzi ..... Clairton

Marion Caputo ..... Rankin
Concetta Denardo ..... Pittsburgh

George W. Harrison ..... McKeesport
Genevieve E. Tranger ..... McKeesport

Henry Kibby ..... Rankin
Nancey Williams ..... Rankin

Emiel Gabriel ..... Pittsburgh
Jennie Guzzi ..... Sharpsburg

Thomas Begg ..... Rankin
Marie Butcher ..... Rankin

John Stephanick, Jr. ..... Scott Haven
Annie Lucas ..... Smithdale

Albert T. Anderson ..... Pittsburgh
Eliza M. Evans ..... Wilkinsburg

Fred Laber ..... Pittsburgh
Anna Kaiser ..... Pittsburgh

Henry Rosen ..... Pittsburgh
Evelyn Rabb ..... Pittsburgh

John R. Goddard ..... Pittsburgh
Frieda M. Keller ..... Pittsburgh

Henry Cepek ..... West Natrona
Helen Massick ..... Creighton

Elmo Johnson ..... Homestead
Elinor Arnold ..... Homestead

Stanley Burgan ..... Pittsburgh
Kathryn Sydor ..... Pittsburgh

Death Notices 1

BROWN—On Thursday, May 23, 1929, at 8:20 p. m., AUGUSTAS B. BROWN (nee Fields), widow of the late Lawrence O. Brown, in her 81st year. Remains at the residence of her son, Fred H. Brown, 10 Roseridge street, Bellevue. Funeral services at St. Peter's Lutheran Church, Collins ave., Bellevue, Pittsburgh, on Monday, May 27, at 2:30 p. m. Body may be viewed in church one hour previous to services. Take car No. 13, 14 or 15; get off at Margaretta street, Bellevue.

CALFO—At Farrell, Pa., on Thursday, May 23, 1929, at 3:25 a. m., CARMINO, husband of the late Mary Rose Calfo, aged 62 years. Funeral from the home of his son, Peter J. Calfo, 751 Forward avenue. Notice of time later.

COYNE—On Thursday, May 23, 1929, at 8:30 p. m., CATHERINE MORAN COYNE, widow of Thomas Coyne, Sr., at her late residence, No. 1 Robinson street, Oakland. Notice of time later.

CRAWFORD—On Thursday, May 23, 1929, at 5:45 a. m., WILLIAM DONALD CRAWFORD, aged 9 months, infant son of Mr. and Mrs. William J. Crawford. Funeral services at parents' residence, 228 Homestead street, Swissvale, Pa., on Saturday, May 25, at 2:30 p. m. Interment in Braddock Cemetery.

D'AMICO—Suddenly, at Los Angeles, May 18, 1929, MARY M. JUDD D'AMICO, wife of Stephen V. D'Amico. Funeral from the home of her parents, Mr. and Mrs. Edmund W. Judd, 605 Transverse avenue, Mt. Oliver, Monday afternoon at 2 o'clock. Interment in South Side Cemetery.

FISCUS—On Friday, May 24, 1929, at 2:10 a. m., at Woodlawn, on the Greensburg and Jeannette road, CALVIN SMITH FISCUS. Survived by his widow, Mrs. Nannie Cook Fiscus; two children, Wilson Fiscus, at home, and Mrs. Walter S. Wible, of Greensburg, Pa. Funeral services at his late residence on Saturday, May 25, at 2:30 p. m., Eastern Standard time. Interment in St. Clarie Cemetery, Greensburg, Pa.

FRIDEN—At Worcester, Mass., on Thursday, May 23, 1929, ANNA C. FRIDEN, widow of Erick Friden and mother of Victor Friden, of Swissvale, Rudolph Friden and Mrs. J. T. Lindahl, of Pittsburgh, and seven daughters residing in Worcester. Funeral from her late residence, 50 Peaceable avenue, Worcester, Mass., on Sunday at 2 p. m.

GFROER—At Suburban General Hospital, Bellevue, on Wednesday, May 22, 1929, at 10 p. m., MARY ESPEILLY GFROER (nee Braun), wife of P. E. Gfroer. Services at her late residence, 148 North Sprague avenue, Bellevue, Saturday afternoon at 2:30 o'clock. Friends are invited. (Terra Haute (Ind.) papers please copy.)

GRILL—On Friday, May 24, at 6:45 a. m., MARY HOLZER GRILL, beloved wife of John A. Grill, in her 58th year. Funeral from her late residence, 434 Hays avenue, Mt. Oliver. Notice of time later.

JOYCE—On Friday, May 24, 1929, at 7:55 a. m., MARGARET O'ROURKE JOYCE, widow of Austin Joyce. Funeral from the residence of her sister, Mrs. Thomas McGill, 6904 McPherson boulevard, on Monday, May 27, at 8:30 a. m. Requiem mass at Sacred Heart Church at 9 o'clock. Friends invited.

MANION—On Thursday, May 23, 1929, at 4 a. m., JAMES L., husband of Rose Patton Manion. Funeral from the funeral home of John A. Freyvogel, 3406 Fifth avenue, on Monday, May 27, 1929, at 8:30 a. m. High mass of requiem at St. Agnes' R. C. Church at 9 a. m. Friends are invited.

MANNING—On Thursday, May 16, at Mesa, Ariz., Sgt. C. R. MANNING, son of Margaret Ridgers and the late Matthew Manning. Funeral from residence of his mother, 242 Carothers avenue, Glendale, Pa., on Saturday, May 25, at 8:30 a. m. Requiem high mass at St. Luke's Church at 9 a. m. Friends are invited.

MILLER—On Tuesday, May 21, 1929, at 2:10 p. m., F. WILLIAM MILLER, beloved husband of Lucetta Westers Miller and father of John E., Sadler, Harry W. Miller and Helen M. Miller, in his 72nd year. Funeral services at his late residence, 78 Wyoming street, Mt. Washington, on Friday evening, May 24, at 8 o'clock. Friends are invited. Interment private Saturday morning.

MONTEVERDE—At West Penn Hospital, on Thursday morning at 7:15 o'clock, JOSEPH E., husband of Josephine Muldowney Monteverde. Funeral from the family home, 303 South Winebiddle avenue, on Sunday afternoon, May 26, at 1:30 o'clock. Blessing service at Immaculate Conception Church at 2 o'clock.

McNERTNEY—On Wednesday, May 22, 1929, at 8:30 p. m., MARY A. McNERTNEY (nee Carlos), wife of the late John McNertney, at her home, 304 East Eighth avenue, Homestead, Pa. Funeral from the family home, Saturday, May 25, at 8:30 a. m. Requiem high mass at St. Mary Magdalene's R. C. Church at 9 a. m. Interment in Calvin Catholic Cemetery, Irwin, Pa.

PETRAGLIA—On Wednesday, May 22, 1929, ANTONIO PETRAGLIA, brother of Louis Petraglia. Funeral from family home, 104 North Graham street, East End, on Saturday, May 25, at 10:30 a. m. Requiem high mass at Immaculate Conception Church, Edmond street, at 11 a. m. Friends are invited.

SHOEMAKER—At Berwick, Pa., on Wednesday, May 22, 1929, Mrs. MAE SHOEMAKER, wife of Marco Shoemaker, formerly of Sewickley, Pa. Services at the Mariatt Funeral Home, 702 Beaver road, Sewickley, on Saturday, May 25, at 2:30 p. m. Friends invited.

STEELE—Suddenly, on Wednesday, May 22, 1929, at 11:45 a. m., ROBERT STEELE, Sr., husband of Diana Dean Steele, in his 66th year. Funeral services at his late residence, 918 Adelaide street, Saturday afternoon at 2:30 o'clock.

WORLEY—On Friday morning, May 24, 1929, at 1:40 o'clock, MARY BELL McCREADY, wife of Andrew J. Worley. Services at her residence, 560 Aylesboro avenue, Squirrel Hill, Monday afternoon at 3 o'clock. Interment private.

Notices 1-A

CEMETERY MEMORIALS.
(Made in Pittsburgh.)
Eckels Granite and Marble Co.
Fisk 1981—4615 Penn ave.

Funeral Directors 1-D

SEE page 223 classified section of phone book, or watch this space every Sunday for our ad
GRIME & BLAIK.

Pittsburgh Sun-Telegraph
Evening and Sunday Morning
PUBLICATION BUILDING,
GAZETTE SQUARE,
PITTSBURGH, PA.
DOWNTOWN OFFICE.
WANT AD CORNER,
FIFTH AND MARKET.
Telephone Grant 5400
For Classified Ads Only.
All Other Departments Grant 6500.

Card of thanks, church announcements, deaths, memoriams, birth and marriage notices, 50 cents per line.

If replies to advertisements have to be mailed (outside of the city only) send 10c for postage.

Telephone or mail orders to discontinue or change "Till Forbid" advertisements should be confirmed by writing.

The Sun-Telegraph will not be responsible for more than one incorrect insertion of any advertisement ordered for more than one time.

Advertisers should ask for and retain receipts of payment of classified ads, as mistakes cannot be rectified without them.

The publisher reserves the right to reject any advertising deemed objectionable.

Lost and Found 2

BROWN valise, initials W. H. A., lost Wed. morn., Grant st. or Blvd. of Allies, return desk Hotel Schenley. Reward.

DIAMOND brooch pin lost near Anthons, Penn ave., E. E., or Lincoln ave. car No. 82; reward. Hiland 3692-R.

GLASSES—Lady's white gold, lost Sat. E. E., Frankstown rd.; reward. MO. 8300.

GOLF clubs, 7 in bag, lost between Edgewood Country Club and Lewars Garage; reward. Penhurst 4621.

LOST—FILIGREE PLATINUM DIAMOND BAR PIN, In William Penn Hotel. Finder receives, upon return to Mrs. R. D. King, 2270 Beechwood blvd., suitable reward.

LOST—A diamond sapphire bracelet, either in Keystone Athletic Club or vicinity; sentimental value. Reward for its return, 8th floor, Maloney bldg. Court 4944.

LOST—A STRING OF UNMATCHED PEARLS; REWARD. 209 THORN ST., SEWICKLEY. PHONE SEWICKLEY 514.

LOST—Pointed fox neckpiece, in Joseph Horne's, 2d floor; finder please return; reward. Mayflower 6009.

LOST—Bunch of keys, in leather holder, in Harris Theater, party return to theater; reward.

MESH BAG—In Kresge 5 and 10, Wed. morn.; no questions asked. CA. 3539-J.

PURSE—Green suede with steel beads, lost on 60 street car, containing $20 bill, Coty compact, lip stick and key to car, reward. Hazel 3033.

FOUND ON STREET CARS.
MONDAY, MAY 20.
Wallet, route 81.
Brooch, route 75.
Purse, route 48.
TUESDAY, MAY 21.
Purse, route 53.
Purse, route 81.
Purse, route 14.
Boy watch, route 71.
Necklace, route 66.
WEDNESDAY, MAY 22.
Rosary, route 88.
Necklace, route 60.
Information concerning these articles may be had by calling Pittsburgh Railways Co. Lost Department, Grant 7450. Ask for extension 148.

Bus Transportation 3-B

UNION MOTOR LINES
Coast to Coast Srv. Direct Srv. for Detroit
Leaves Ft. Pitt Hotel, 7:15 a. m. and 7:15 p. m. Direct bus to Akron, 3 p. m. All Busses—all points leave Fort Pitt Hotel. Atlantic 8000-2346; Court 4196-97. All Busses leave Hotel on Eastern Standard Time.

AT PITTSBURGH, PA., GARVIN'S LUNCH
"One of the Oldest—One of the Best."
Home cooking and baking. Ask any bus terminal for directions to Liberty ave. at Ninth st.

BUSES EVERYWHERE
COAST TO COAST
UNITED BUS SERVICE,
Fort Pitt Hotel. Atlantic 8000.

Male Help Wanted 4

Automobile Mechanics
Splendid salary for A-1 mechanics. Apply Yunker Motor, 423 Chartiers ave. McKees Rocks.

BLAST FURNACE MAN
Must be experienced at stove tending, keeping and first helping. Apply State Employment Office, 622 Grant st., Pittsburgh.

Boring Mill Operators,
Tool Makers,
Milling Machine Hands
- Lathe Hands,
All Around Machinists.
Write or Apply
FIRESTONE TIRE AND RUBBER CO.,
Akron, Ohio.
Or See
L. V. HANNAH
At Hotel Henry, Saturday, 6 to 9 P. M.
Or Sunday From 9 A. M. to 6 P. M.

DIE AND TOOL MAKERS.
Good wages. General Engineering and Model Works, Arrott Power Bldg., No. 1 Barker place.

DRUGGIST'S qualified assistant, college privileges. Write X-175 Sun-Telegraph.

ELECTRIC AND ACETYLENE WELDING
Learn welding—complete courses. Open all day and Tues., Thurs., Fri. nights. Third floor, 50 Penn ave. Court 2103.

EXPERIENCED local real estate salesmen, good future, well established firm. Write B. O. Box 8137, Squirrel Hill.

FIRST CLASS drug clerk wanted; state wages wanted. References required. Lehigh 9070.

1 GOOD paperhanger. Apply 6013 Center ave.

PHOTOSTAT OPERATOR
Wanted; young man 18 to 23 years old with one or more years' experience operating photostat machine; good opportunity with reliable company. Write, giving age, experience, salary expected and references. Write L 198, Sun-Tele.

QUALIFIED assistant pharmacist; good references. Reznor Drug Co., Sharon, Pa.

SALESMAN
KLEIN'S furniture, 850 Fifth ave., New Kensington.

STRONG young man, who can drive truck and make himself useful around sign shop. Apply Sat. morning, Todd Sign System, 5 Grant ave., Kina.

TATTOOING—Neatly done, also removed. Sailor Jack, 8 Federal st., N. S., Pgh.

THREE USED CAR SALESMEN
To sell Guaranteed Goodwill Used Cars on our recently announced Merchandising Plan. Our new plan gives the Used Car Buyer more for his money than he expects, which make selling easy. Good income assured hustlers. Call Mr. Snyder at Mayflower 4700 for personal interview today.

TRADE SCHOOL
Ambitious men wanted, earn $65 to $100 per week; learn automobile mechanics, automobile electricity, brick laying, plastering, welding, interior decorating, line of commercial arts, radio; instructions absolutely practical and individual. Classes every day and Tuesday and Thursday evenings; catalog free; visitors welcome.
Pgh. Auto & Trade School,
405 Penn ave. Dept. "7," Pittsburgh, Pa.

WANTED
THREE (3) MARRIED MEN FOR OUTSIDE WORK WHO WILL BE SATISFIED WITH $33 OR $40 WEEKLY. APPLY AT ONCE, 427 LIBERTY AVE. THIRD FLOOR.

WANTED—Comonation job printer and Linotype man to work on weekly. Inquire Somerset Standard, Somerset, Pa.

YOU!
WHAT WILL YOU BE EARNING WHEN YOU ARE 45? THE SALES PROFESSION OFFERS UNLIMITED OPPORTUNITY. CAN PLACE MEN WITH DESIRE TO GET SOMEWHERE; MEN WHO ARE AMBITIOUS AND POSSESS STICKING QUALITIES. THOROUGH TRAINING, LEADS AND SALES HELP TO THOSE SELECTED. CALL MONTROSE 7200 FOR APPOINTMENT OR WRITE DEPT. S. P., 5624 PENN AVE., EAST END, PITTSBURGH.

Male Help Special 5

MONEY FOR YOU AT HOME—Men and women can earn $15 to $25 a week in spare time writing showcards, no canvassing or soliciting; we instruct you and supply you with work; write today. The Menhenitt Company, Limited, 129 Dominion Bldg., Toronto, Canada.

Female Help Wanted 6

A BEAUTY operator wanted; experienced only. Apply at 4203 Murray ave.

EXPERIENCED Elliott-Fisher billing machine operator for large downtown manufacturing corporation. State age, present or previous employment, education and salary desired. Write A 176, Sun-Tele.

EXPERIENCED Elliott-Fisher billing machine operator for large downtown manufacturing corporation. State age, present or previous employment, education and salary desired. Write Z-175, Sun-Tele.

EXPERIENCED white girl for cooking and downstairs work; references required. Schenley 1728.

GIRLS
For factory work; good wages; steady work; good housing conditions.
Write or Apply
FIRESTONE TIRE AND RUBBER CO.,
Akron, Ohio.
Or See
L. V. Hannah at Hotel Henry, Saturday, 6 to 9 P. M., or Sunday From 9 A. M. to 6 P. M.

GIRL, white for general housework, 5831 Douglas st., Hazel 3135-R.

GIRL—White, about 25, for general housework; no laundry; references required. Hiland 2577.

MAID, white, for general housework in family of three. Call Hazel 4221.

SCRUB WOMAN—Three half days a week. 616 Chestnut st., N. S.

VACATION position in Western Pennsylvania for teacher or college student, salary, train fares. Write C-178, Sun-Telegraph.

WANTED 6 attractive young ladies for advertising and motion picture purposes; street distribution. Apply Room 706, Clark Bldg., between 10-4.

WHITE, experienced young woman for general housework. Hazel 3953. 5822 Marlborough st.

YOUNG WOMEN
Experience unnecessary. New field teletype printer operating starts at $90 to $110 monthly. Immediate employment assistance furnished while training. Average $12 to $18 weekly is being earned. Room 701, 531 Fourth ave.

Female Help Special 7

MONEY FOR YOU AT HOME—Girls and women can earn $15 and $25 a week in spare time writing showcards or canvassing or soliciting; we instruct you and supply you with work; write today. The Menhenitt Company, Limited, 64 Dominion Bldg., Toronto, Canada.

Male & Female 8

COUPLE, white, exp. des. pos. cook, butler, private fam. Write B-176, Sun-Tele.

MAKE $20 hundred, stamping names on keychecks; sample and instructions, 25c. P. KETAG, Ft. Worth, Tex.

YOUNG men and women learn barber trade. We guarantee work. course $25. Ideal Barber College, 408 Third ave.

Employment Wtd., Male 10

ALTERING, repairing, contracting of all kinds, paperhanging and painting my specialties. Phone Nease, Fairfax 9704.

CAPABLE colored chauffeur desires position with private family. Eight years' experience. Grant 2093-J.

CIVIL engineer desires extra work evenings. Address Box Y 175, Sun-Tele.

COL. chauffeur or truck driver; 5 yrs. exp. Hiland 6280-R after 7:30 p. m.

DRIVING by the hour, day or week, rate reasonable, special rate for week and trip. Call Linden 5182-J.

MAN 50 (white) wants some kind light work. Write M 33, Sun-Telegraph.

PAINTER wants job, good all around workman, fast grainer, reference. 6016 Penn.

WALL paper cleaning, washing paints, painting and whitewashing. MA 6699.

YOUNG MAN WITH FIVE YEARS' EXPERIENCE IN STENOGRAPHY AND OFFICE WORK DESIRES A BETTER POSITION. CAN LOCATE ANYWHERE. BEST OF REFERENCES FURNISHED UPON REQUEST. WRITE W 201, SUN-TELEGRAPH.

YOUNG lawyer desires position in trust dept. Graduate of University of Michigan Law School. Write Y 202, Sun-Telegraph.

Employm't Wtd., Female 11

BUNDLE laundry done at home. References. Grant 1665-R.

CLEANING or day work of any kind; colored lady; references. Hiland 5962-R.

CLEANING or laundry work by day, reliable lady, references. Fisk 6449-W.

CLEANING or laundry work by day, colored girl, references. Grant 0312.

CLEANING or laundry work by day. Col. girl, Churchill 7731-R.

COMPANION or managing housekeeper by a refined lady; best of ref. MA. 8804.

DAY work, any kind, experienced col. girl. Grant 1684-W, after 5:30 p. m.

DAY, week or part time work by colored lady; reference. Cedar 9063-W.

DAY work or men's laundry done at home, col. lady. Montrose 5399.

DAY or week work by colored lady; references. Grant 4655.

DAY work by colored lady; Mon., Tues., Wed. Hiland 6520-J.

FAMILY washing neatly done; call for and deliver; reference. Hiland 3804.

FIRST CLASS col. laundress wants Tue. and Fri. Mayflower 7308 after 6.

GENERAL housework by week, no cooking, home nights; colored girl. Fairfax 5539.

GENERAL housework by week; can leave city. Grant 3833-W.

LAUNDRY work done at home, experienced white lady. Montrose 9651.

LAUNDRY or cleaning by day; colored lady; reference. Hiland 3900-R.

LAUNDRY or cleaning by the day; colored lady; references. Montrose 9369.

LAUNDRY or cleaning by day, $2.50 & car fare; col. lady. Hiland 6821-R.

NURSE for institution infant or companion. Semi-invalid. Brandywine 0928-R.

YOUNG experienced laundress, men's washing only. Call 36 Perry st., ask for Mary.

Sale, Business Opportun., 12

CAR STORAGE, REPAIR AND LOW PRICE CAR AGENCY BUSINESS FOR SALE, INCLUDING REAL ESTATE.
An old established business in a town of over 20,000; 30 miles from Pittsburgh. Owned and managed by present owner since established. Two-story building 80x100 with street entrance in both floors. Plenty of repair business, gasoline trade, over 100,000 gallons a year. Large new car display room and storage room for 75 cars. Write A-209, Sun-Telegraph.

CONNER CHOP HOUSE.
Excellent location, 28 years established trade; books open for inspection; 14 tables, large counter, spacious kitchen; best barg. in Pgh., 7205 Frankstown ave.

CONFECTIONERY, est. 27 yrs., good reason for selling.; bargain. 5103 Butler st.

FRUIT, vegetable store; good location, est. trade; price reasonable. Fairfax 5064.

GROCERY, meat market; well stocked; doing good cash business; best location in Library, Pa. Phone 83 Ring 21.

PENN AVE., 515 Wilks.—Rooming house, 12 rooms, fully equipped. Sac. $600 cash.

RESTAURANT
With soda fountain fully equipped; best corner in Dormont. Lehigh 9006 or 1542.

RESTAURANT or confectionery, good location; good business; reasonable price. Call Lafayette 6879.

ROOMING HOUSE, finest in city; good E. E. location, 15 rooms, 4 baths, cheap to quick buyer, on account of illness. Write C-37, Sun-Telegraph.

ROOMING house, 11 rooms, occupied, central E. Liberty location. Montrose 2262.

SUCCESSFUL restaurant, $400 wkly., $135 rent, 9 furn. rms., $5,500; excint oppor. C. A. Irwin, 308 Lock st., Tarentum, Pa.

WILL RENT reasonable to reliable person-seven-table pool room, fully equipped; good trade. 7136 Hamilton ave.

Wtd., Business Opportun., 13

WANTED—Printing plant. Do you have a printing plant that isn't making you money, or would you like to make a change in location? If so, would you move your plant to a Western Pennsylvania town, where a paper is established and being printed, and which has a great future? Here is opportunity for you today to become a partner in a paper that will become one of Western Pennsylvania's leading newspapers. Please state in first letter your age, experience and exactly the equipment of your plant, also when appointment for interview would be desired. Write Box N 289, Sun-Telegraph, Pittsburgh, Pa.

Dressmaking 15

KELLER DRESSMAKING SCHOOL.
Individual attention to each pupil; 221 Wallace Bldg., E. E. Hiland 2462.

DRESSMAKING—Prices and styles will please you. Mayflower 2915.

School & Instructions 16

LEARN TO DRIVE,
Expert instructions; guaranteed to pass test; complete course $15. Hiland 0591-W.

$15— WILL teach you how to drive. Call Lafayette 4037.

Landscape Gardeners 22

FRANK C. HONESS roses, trees shrubbery supplied and planted; soil; lawns renovated; cow manure. 530 Bayne ave., Bellevue, Linden 0743.

Personals 18

YOUR FACE IS YOUR FORTUNE.
YOUR SKIN A COMFORT AND A BLESSING.

If there is anything wrong with either, or disfigurment of any kind, always consult your physician or DR. F. C. GEHRS. Don't put it off another day. Feel assured in advance of reliable advice and honest scientific treatments, built up from 20 years of actual practice.

Product G., for pimples, eczema psoriasis, etc., is only $2.00. Call or send for it, stating particulars. Booklet complimentary.

Dr. F. C. Gehrs, SKIN SPECIALIST.
402 NIXON THEATER BUILDING.
10 to 5 daily. Mon. & Thurs. eve. till 8. Phone: Atlantic 1104. (Licensed.)

DR. KOLER, specialist for 31 years, located on Penn ave., moved to 948 Liberty ave. Kidney, bladder, skin and all special disorders of men only; examination free; medicines included in the small fee asked. Hours 9 to 8. Sundays 9 to 2.

SPIRITUAL MEDIUM.
Reading daily 9 a. m. to 6 p. m. Mon. and Thur., 9 a. m. to 9 p. m. at 2550 Center ave. Appointments call Madame La Verne, MA. 9585. Closed Saturday and Sunday.

ELITE BEAUTY PARLOR.
The Famous Elite Permanent Waves, $8.00. Also Specialists in Eugene Wave. Call Hiland 9304 for Appointment.

REPAIR your roofs, dress up homes; paints, shingles, roll roofing, plasterboard. D. S. Roofing & Paint. Atl. 8158. Save to 50 per cent.

HADDON Maternity Hospital. Sheridan—Patients desiring privacy in confinement, infants cared for. Write. Walnut 3360.

AMERICAN watches cleaned, repaired. $2.50; Swiss, $3 Jobs. 402 Keenan Bldg.

WERNER SCHNEIDER Beauty Shoppe—Per-finger wave, 6202 Penn av. HI 0296.

HOROSCOPE READING—Send birth date, 12c. M. Paul, Box 122, McKeesport, Pa.

BELFOURS Sanitarium—Electric Massage, internal baths. 43 Marion st. Grant 0658.

VIOLET RAY BATHS AND MASSAGE TREATMENTS. FEDERAL 0984.

C. VIRGINIA GRAFTON — Scalp treatment. 313 Union ave., N. S.

Dentistry 18-A

$10 PLATES and sleeping air for painless extraction. Dr. Sinneral, 109 Diamond st.

Liquor-Drug Treatment 18-b

WHY LET THIS CURSE wreck your home and life? For information and literature write or phone.
SHADYSIDE SANITARIUM, FORMERLY KEELEY INSTITUTE,
265 Shady Ave. Hiland 9382.

Transfer & Storage 19

WANTED
Loads to or from Baltimore, N. Y., Buffalo, Phila., Detroit, Washington or any towns east, west, north, south.
Keystone Transfer Co.,
187 Braddock ave., E. Pgh. Val 2200.

MOVING—STORAGE.
Fireproof warehouse; experienced packers; large moving vans. Ask for estimates.
HOEVELER WAREHOUSE CO.,
750 Millvale ave. Mayflower 6000.

PGH. MOVING CO.
Van service. Loads wanted any time, anything, anywhere. Linden 6318.

C. E. SAMPLE, FEDERAL 9157.
Load from Chicago or way points last week of May; one from Detroit at once; part loads to New York.

RED LINE— Load from Buffalo or Cleveland. Mot. 6570.

FOR RENT Furnished Rooms 30

A VERY desirable large 2nd floor front sleeping room, new furniture; suitable for gentlemen or married couple. For information call Hiland 4537-J or call at 224 S. Pacific ave.

ATTRACTIVE large front rm. in private family; a real home for the right man; breakfast, laundry and garage, optional. Montrose 1874.

BAUM BLVD.—Large, airy room, private home; handy cars; $25. Montrose 7958.

BELLEVUE—Cheerful room, on car line; clean, light and airy. Linden 6527-R.

136 BELTZHOOVER AVE.—1 room, suitable for 2 people. Laf. 3392-M.

BOQUET ST., N. 14—Room, twin beds, also bed, living room.

BUS. GIRL—2 lovely rooms on car line. Sq. Hill, $20 mo. Haz. 2951-J.

CARRICK—4 rms., sun parlor, h. w. heat, priv. bath; garage. Carrick 1446-M.

DEARBORN ST., 5209—Front room for 1 or 2 gents; pvt. home. Montrose 4527.

DORMONT—Cheerful front room, bath; priv. home; 1 or 2 gents. LE. 7755.

EAST END—Exceptional well furnished room, business men. Monthly rates only; own home. Hiland 9589.

EAST END—Nicely furnished room, for 2 gentlemen, all conveniences. Mont. 9873.

E. LIBERTY—367 Lehigh ave., cheerful rm., pr. apt. $4.50. MO. 5437 after 5:30 p. m.

ELLSWORTH, 5220.—Well furnished rm.; also single rm.; garage. MA. 3124.

FRIENDSHIP DIST.—Large room; 1 or 2 persons; private family. Hiland 6732-R.

MT. LEBANON—Young man to share beautiful room, twin beds. $5. LE. 5293-R.

MT. WASH., 274 Lelia St.—Cheerful rms., mod., nr. cars. 10 m. to city. La. 0800-R.

OAKLAND DIST.—Pleasant room; modern private home. Mayflower 0570.

Private Bath— Elegant front rm., cars 76, 79, 60, 1 block 5th & S Shady. 424 Denniston st.

REGENT SQUARE Attractive furnished room in private home; fine neighborhood; meals if desired; all conveniences; reasonable rates. Churchill 4841-R.

ROOM with private bath suitable for 3 or 4; other rms., and garage. Mayflower 1403.

706 S. AIKEN AVE., E. E.—Nicely fur. room, parking space. Mayflower 3006.

SQ. HILL, Monticair St. 724—Large bed room, 2nd fl. $4 weekly; kitchenette if desired.

W. LIBERTY AVE.—Cheerful rm., at car stop; 10 min. city; pvt. fam. LE. 3294-W.

WEST PARK WAY, 210, N. S. — Room and board with pvt. family. FA. 9600.

MENTION THE SUN-TELEGRAPH WHEN ANSWERING ADVERTISEMENTS.

Unfurnished Rooms 31

BROOKLINE—2 large rms., sink, 3rd floor, adults, block to cars. Lehigh 3986-M.

BROOKLINE, 845 Norwich ave.—2 rooms, sink, modern, adults; light, heat; $25.

COLUMBUS VE—2 rms., bath, indrv., unlimited phone, res. Fairfax 6685.

EAST ST., 3413—N. S.: 3 rooms, bath, steam heat; $35. Cedar 2263-J.

4 Rooms, Private Bath, $28.
Knoxville, 752 Brownsville rd.; adults only; newly decorated. Lafayette 3971.

GREENFIELD DISTRICT—4 unfurnished rooms. Call Hazel 5451-M, after 5 p. m.

HAMILTON AVE., 7646—3 rooms, bath, separate gas and light meter, furnace heat, laundry, second floor; reduced rent.

HOMEWOOD, Race st.—3 or 4 rooms, all conv., newly papered. Churchill 0323-R.

INDUSTRY ST., 234—3 rooms, priv. bath, 2nd flr., gas, elec. inc., $37. Laf. 5982-R.

MARSHALL AVE., 1306, N. S.—3 and 4 rms., gas, elec. indry, porch, bath.

PARKFIELD ST., 156—3 rooms opposite Carrick Park. Carrick 1494-W.

PIERCE ST., 5755—2 or 3 rms., 2nd fl

Loans Up To $300 82

2½% LOANS

You save One Per Cent a Month by borrowing from HOUSEHOLD.

HERE IS THE COST:
ON LOANS PAYABLE IN 20 EQUAL MONTHLY PAYMENTS.
$100—average monthly cost, $1.32
$200—average monthly cost, $2.63
$300—average monthly cost, $3.94

Loans may be paid in full at any time, and you will only be charged for the actual time you keep the money. You get the full amount in cash; no deductions of any kind.

NO ENDORSERS.
NO EMBARRASSING INQUIRIES

Household Finance Corporation

3—OFFICES—3

ROOM 505 ARROTT BLDG.
N. W. Cor. Fourth and Wood St.
Court 2890

1601 FIRST NAT'L BANK BLDG.
511 Wood St.
Atlantic 1198.

315 PARK BUILDING,
Cor. 5th Ave. and Smithfield St.
Atlantic 0735.

LOANS UP TO 300 DOLLARS ON YOUR NOTE

AT LAWFUL INTEREST.
NO FEES—NO BONUS.
PERSONS owning furniture, real estate or with salaried position accommodated. 24-hour service. Repayment arranged to suit borrower's requirements. A quick, dignified and confidential assistance. Our methods cheerfully explained. If you cannot call in person, write or telephone and our representative will see you.

Our Business Makes Friends

INTERSTATE COLLATERAL LOAN CO.
200 ARROTT BLDG.
COR. FOURTH & WOOD ST.
TELEPHONE COURT 3256.

Do You Need Money?
GET IT FROM US
At 2½% Per Month
ASK ABOUT OUR BONUS PLAN.
Family loans. Absolute privacy. Prompt and courteous service. Up to $300. No extra charges.
OWNED AND OPERATED BY PITTSBURGH PEOPLE.
ECONOMY FINANCE CORPORATION,
208 Clark Bldg., 2nd Floor, 7th & Liberty. AT. 0546-7.

Sound Financing For the Workingman
Your automobile or furniture is ample security. No indorsers.
CALL, WRITE OR PHONE.
Empire Finance Co.,
602 Park Bldg.,
Corner 5th & Smithfield St. At. 8578.

BORROW FROM US
Transactions Private
Loans on Furniture up to $300.
Peoples Loan Co.
814 Empire Building,
LIBERTY AVE. & STANWIX ST.
Tele. Atlantic 3574.

LOANS
To Those Who Need $10 to $300
On Furniture or Note
Payments of 20 Months or Less.
Call, Write or Phone
Conservative Credit System
604 LAW & FINANCE BLDG.
429 Fourth Ave. Atlantic 7028.

Loans on Jewelry 83

We can help while storing FURS
Thousands avail themselves of this service yearly. They borrow money while getting the benefit of our fur storage facilities. Special low rates include storage.

6% Yearly Interest
on DIAMONDS, JEWELRY, WATCHES, LISTED STOCKS, LISTED BONDS, FURS, SILVER
½% per month to 2½% storage. Yearly loans with renewals or monthly repayments. Pure—special rates. Modern Bank-like methods. Ladies especially, appreciate our courteous service.
JOS. DeROY & SONS
Diamond Loan Association
(10 Loan Companies Combined)
311 Smithfield St. Entire Building
Opposite Postoffice *Use Elevators*
Original Location ½ Century

LOANS AS LOW AS 1%
ON DIAMONDS
WATCHES, JEWELRY
STOCKS AND BONDS
We also loan at low rates on SILVERWARE, CAMERAS, GUNS, FURS, TOOLS, TRANSIT, MUSICAL INSTRUMENTS.
Old Gold, Silver and Platinum Bought.
GALLINGER'S, 929 LIBERTY AVE.
Phone Atlantic 5207. Established 1884

LOW RATE LOANS
On Diamonds and Stocks
OLD RELIABLE COMPANY.
Real Loan Office. No Pawn Shop.
Interstate Collateral Loan Co.,
200 ARROTT BLDG.
Cor. Fourth Ave. and Wood St.

Loans on Automobiles 84

Need Money ON YOUR AUTOMOBILE?
Your title can be used to obtain funds for any purpose. YOU CONTINUE TO USE THE CAR. Small unpaid balances paid off or refinanced. ANY AMOUNT UP TO $1,000.
INTEREST AT 6% on unpaid balances.
Call, write, phone Atlantic 6025
Pgh. Finance Corp.
504 American Bank Building.
Grant St. at Sixth Ave.

Confidential Financial Help
Can be had by using your certificate of title to your car. Unpaid balance refinanced. Any sum. Write S. R. G. at P. O. Box 1485, Pittsburgh.

FINANCIAL ASSISTANCE.
Can be secured by anyone owning a clear title to a car of where unpaid balance is small. 6% interest. Phone Atlantic 6428

Miscellaneous 85

NEW HUMMER TOILET
Porcelain Enameled.
Tank and Syphonic Wash Down Bowl.
Guaranteed Seat.
$22.50
COMPLETE
With All Fittings.
SMALL MONTHLY PAYMENTS if desired. Get our estimate for installing this outfit.
MANUFACTURERS DISTRIBUTING CO.,
627 Penn Ave., Dept. 731, Pittsburgh

CASH REGISTERS RENTED.
ALL MAKES—Hand operated $5.00 per month, electric $10 per month. Rental applied if purchased. FORT PITT TYPEWRITER CO., 642-644 Liberty ave. Atlantic 8320.

BUTCHER TOOLS, new refrigerator, U. S. slicer, computing scale, meat grinder, etc. Reasonable price. John Fajack, 902 W. Main st., Mt. Pleasant, Pa.

CEMENT Mixer—Dravo half sack; good cond.; reasonable. Brandywine 2888-R.

BABY carriage, new, $20. 827 Lamant st., McKees Rocks, Pa.

Radio & Equipment 88

JOBBERS SAMPLE SALE

Regular $495 Kellogg Radio	$297.00
Regular $275 Console Model	$165.00
Regular $225 Console Model	$135.00
Regular $375 Kellogg Console Model	$225.00
Regular $55.00 Peerless Table Model Speaker	$33.00
$30.00 Kellogg Speaker	$18.00
$49.00 Temple Dynamic Speaker	$29.40
$29.00 Temple Air Chrome Speaker	$17.40
$115.00 Kellogg Table Model	$69.00
$100.60 Kellogg Michrophone	$80.00
$150.00 Clearone Table Model	$90.00
$3.50 Aerial Kits (each)	$2.10

1211 Chamber of Commerce Building, Pittsburgh, Pa.

GROTTH RADIO STORE
"WE SELL FOR LESS."
11 Federal St., N. S. Fairfax 5042.

Office & Store Equipm't 89

OFFICE FURNITURE OF ALL DESCRIPTIONS AT A BARGAIN
GOLDEN'S, 1520 5th Ave.

CHAIRS, bookcases, desks, files, typewriter desks, safes, roll desks, tables, etc. 300 Republic Bldg. FA. 1500.

MENTION THE SUN-TELEGRAPH WHEN ANSWERING ADVERTISEMENTS.

Loans on Jewelry 85

You Can Get Money At a New Low Rate
DIAMONDS, WATCHES, JEWELRY OR LISTED STOCKS AND BONDS.
Absolute Privacy. No Store Connected. Monthly Paym'ts. Unlimited Renewals.
ECONOMY FINANCE CORPORATION
208 CLARK BLDG., 2ND FLOOR, 7TH & LIBERTY—ATLANTIC 0546-7.

Wearing Apparel 90

Fur Coats—Remodeled, repaired. Relined, cleaned. Storage. A. CHAITIN, FURRIER, 2009 Center ave. Byrnhill Temple Bldg. Atlantic 9650.

BEAUTIFUL black broadcloth coat; mole, collar (46); 2 new dresses; black satin, brown silk; sacr. Lafayette 4735-W.

BEAUTIFUL navy winter coat; flared; fitch trimmed; size 36; $15. Hazel 5615-R

2 LOVELY georgette dresses; red, navy (36); sacrifice $5 each. Montrose 7578.

TUXEDO SUIT—Size 38, best condition, a bargain. Montrose 5628.

MENTION THE SUN-TELEGRAPH WHEN ANSWERING ADVERTISEMENTS.

Household Goods 86

SEWING MACHINES,
$5—DOWN—$5
RECONDITIONED, REFINISHED AND GUARANTEED.
Portable Electrics
$15.95
Drophead Treadles
AS LOW AS
$4.95
White Sewing Machine Co.
110 Sixth St.

MUST BE SOLD.
Repossessed Furniture.
Living room suites, $25 to $100; bedroom suites, $45 to $165; dining room suites $35 to $175; 9x12 Axminster rugs, $15 to $35; gas ranges, $8 to $20; combination ranges, $15 to $50; kitchen cabinets $10 to $25; Victor victrolas, $10 to $200; dining tables, $5 to $12; Duofold suites, $15 to $20; China closets, $8 to $20; buffets, $8 to $20; chairs, 75c to $1.50; iron beds, $1 to $2.00; mattresses (new), $5 to $20; dressers, $8 to $20, and many other wonderful values.
OLBUM'S, 113 Federal St.
AT ROBINSON ST., NORTH SIDE.

3-PIECE LIVING ROOM SUITE $88
Save 40% ON ALL YOUR FURNITURE. STOVES & RANGES.
We are a Mile from High Prices.
Open until 10 p. m.
QUALITY FURNITURE CO.,
1012 Western Ave., N. S.

$300 MOHAIR SUITE, $129.
Also new perfect, walnut bedroom, dining room and other living room suites; at wonderful bargain. R. K. Storage, 324 Liberty ave. Free delivery.

LARGEST piano sale, storage pianos, $25 up; terms. Storage House, 333 3rd ave.

BABY BUGGY—Gray reed; almost new, 6224 Station st., East End.

DAVENPORT—Large size, mohair, loose cushions. Penhurst 2902.

MENTION THE SUN-TELEGRAPH WHEN ANSWERING ADVERTISEMENTS.

Musical Instruments 87

Genuine Piano Bargains
Here is a real opportunity to secure one of the best makes at about half price. Some of these instruments are just like new, guaranteed, and easy terms.

$1,050—KURTZMANN GRAND
Looks like new, perfect, and a rare bargain.
REDUCED TO $695

$1,000—IVERS & POND GRAND
Piano, mahogany. Worth double the price.
REDUCED TO $225

KNABE GRAND PIANO reduced to $455. Extra good tone and a wonderful bargain.

$850 — Steinway Upright, just like new. Reduced to $440.

Mason & Hamlin Upright, extra good tone. $255.

$450 — Krakauer Upright. Reduced to $155.

Hardman Upright—$125.

$600—KURTZMANN UPRIGHT, extraordinary tone. Colonial case. REDUCED TO $205.

$550 — Genuine AUTOPIANO (Player) 25 rolls and bench. Mahogany case, looks like new. Reduced to $185.

$750 — Poole Player, like new, 50 rolls and bench. Reduced to $295.

DOLL PLAYER, good tone, 40 rolls free. Reduced to $155.

$850—KURTZMANN PLAYER, owner in California, and left this instrument with us to sell. Like new, perfect sale price $355.

Phone Atlantic 4690.
Schroeder Piano Co.,
820 Liberty Ave., Pittsburgh.

$1,250 Hardman Grand, $295.
Late style mahogany Hardman Baby Grand, cost new $1,250; good condition and a splendid bargain at $295. Terms $10 monthly.
Hoffmann's Music House,
537 Wood St.

VICTROLA.
Beautiful cabinet, with large number of records. $25.00. 5727 Kentucky ave.

GRANDS and upright pianos in storage. Sale cheap. Easy terms. Storage house, 334 Third ave.

PIANOS tuned, cleaned, polished for $2.00 on order this week. R. Long, HI. 9501.

$40 TO $125—Your choice of ten upright pianos. Smith, 112 E. Ohio st., N. S.

CLARINET $15, alto saxophone $55, trombone $55; all new. Lehigh 8448.

Machinery & Tools 91

LATHE, grinder, power saw, chain blocks, and pumps; will sacrifice. 4570 Penn ave. Fisk 2634.

Sale Watercraft 92

FOR SALE—One houseboat, one ferryboat, gasoline boats cheap to quick buyer. Inquire Vanport Ferry, Vanport, Pa.

Miscellaneous Wanted 93

WANTED—TRUNKS, GOOD CONDITION, REASONABLE. MONTROSE 4120.

Automobiles For Sale 94 Automobiles For Sale 94 Automobiles For Sale 94

HURRY HURRY HURRY

The big sale you have been waiting for will be on promptly at 8:30 Saturday morning. Hundreds of people from all parts of the state will be on hand to snap up these amazing bargains in good dependable used cars.

They are all mechanically right, new duco finish, equipped with good tires and the prices are cut from 25 to 50%. If you don't attend this sale it's your own fault that you don't own a car.

Positively no cars sold to dealers. This is your sale. Your big opportunity. Get here early.

Nothing less than $25 accepted as a deposit, so bring your check book or cash—you won't have time to go home for it.

No trades will be taken the first day of sale on account of the extremely low prices.

When we decide to clear our floors prices don't count. Owing to the immense crowds last year we have divided the cars and placed them at three convenient locations.

LOT NO. 1, Penn and Hay St., Wilkinsburg, Churchill 1548.

		Down Pay't
265	'27 Chrysler Coach	$40.00
256	'25 Buick Master Sedan	170.00
98	'28 Chevrolet Sedan	180.00
149	'24 Cadillac Sedan	180.00
161	'27 Chevrolet Coupe	160.00
144-A	'26 Chandler Coach	110.00
245	'27 Chevrolet Sedan	140.00
154-A	'25 Chandler Coach	60.00
36	'27 Essex Coach	140.00
217-A	'27 Ford Touring	50.00
167-A	'23 Jordan Sedan	40.00
29	'27 Oldsmobile Coach	170.00
283	'28 Oldsmobile Coach	270.00
195-A	'25 Maxwell Coupe	40.00
28	'24 Nash Coupe	110.00
8	'27 Oldsmobile Landau	190.00
238	'28 Nash Coupe	190.00
73	'26 Oldsmobile Coach	160.00
125	'28 Oldsmobile Coach	210.00
159	'25 Studebaker Sedan	120.00
270	'27 Chevrolet Landau	140.00
170-A	'26 Star Coupe	120.00
200	'28 Oldsmobile Coupe	280.00
165-A	'27 Oldsmobile Coupe	160.00
167-A	'25 Chevrolet Coupe	45.00
284	'28 Oldsmobile Landau	300.00
230-A	'24 Oldsmobile Touring	40.00
143-B	'23 Buick Touring	40.00

$50 SPECIALS:

188-B '24 Chevrolet Touring.
27-B '24 Maxwell Touring.
C-15 '24 Ford Coupe.
143-B '23 Buick Touring.

MAIN BLDG., Baum and Beatty, Hiland 1204.

		Down Pay't
229	'27 Buick Master Coupe	$270.00
R-28	'28 Oldsmobile Coach	280.00
278	'26 Hupmobile Sedan	190.00
R-33	'26 Oakland Roadster	120.00
216	'26 Buick Std. Sedan	150.00
123	'27 Chevrolet Coach	130.00
157	'27 Chevrolet Sedan	140.00
52	'26 Chandler Coupe	110.00
121-A	'26 Dodge Sedan	110.00
127	'27 Oldsmobile Coach	210.00
141	'27 Oldsmobile Landau	220.00
209	'26 Chevrolet Landau	100.00
241	'28 Durant Sedan	170.00
R-16	'26 Chevrolet Sedan	100.00
R-13	'28 Oldsmobile Coupe	280.00
R-18	'24 Oldsmobile Coupe	70.00
264	'27 Nash Coach	230.00
33	'26 Oakland Coupe	110.00
198-A	'25 Essex Coach	40.00
272	'27 Buick Std. Coupe	190.00
273	'28 Star Coupe	160.00
71	'27 Oldsmobile Sedan	170.00
262	'27 Oldsmobile Coupe	170.00
276-A	'24 Buick Roadster	40.00
279	'28 Pontiac Coupe	200.00
277-A	'26 Nash Coupe	150.00
282	'28 Chevrolet Sedan	190.00
243	'27 Studebaker Sedan	270.00

$50 SPECIALS:

168-A '26 Overland Coach.
18 '24 Oldsmobile Touring.
208-A '25 Overland Sedan.
169 '23 Case Touring.

LOT NO. 2, West Carson St., Below Point Bridge, Court 2925.

		Down Pay't
255	'28 Oldsmobile Coach	$270.00
114	'24 Buick Master Coupe	150.00
6	'25 Buick Std. Sedan	150.00
R-22	'27 Chevrolet Coach	120.00
156-A	'26 Chevrolet Coach	70.00
227	'27 Chevrolet Sedan	140.00
125	'23 Dodge Sedan	70.00
145	'26 Dodge Sedan	130.00
247	'26 Dodge Coupe	135.00
175	'25 Essex Coach	170.00
13	'27 Essex Coach	140.00
129	'27 Hudson Coach	180.00
55	'26 Jewett Coach	110.00
67	'25 Nash Coach	130.00
25	'24 Nash Sedan	110.00
101	'27 Oldsmobile Coupe	170.00
46	'26 Oldsmobile Coach	130.00
40	'28 Oldsmobile Coach	210.00
247	'27 Oldsmobile Spt. Tour.	120.00
166	'27 Oldsmobile Landau	210.00
185	'27 Oldsmobile Sedan	150.00
169-A	'27 Pontiac Coupe	110.00
220	'28 Star Coupe	160.00
267	'25 Studebaker Sedan	120.00
274	'28 Oldsmobile Coach	180.00
122-A	'27 Whippet Coach	100.00
285	'27 Hupmobile Coupe	190.00
181-A	'26 Essex Coach	50.00

$50 SPECIALS:

105-A '23 Hupmobile Coupe.
155-B '26 Essex Coach.
190-A '22 Dodge Touring.
162-A '26 Chevrolet Touring.

WANTED—Twenty good used car salesmen for this sale only which continues up until Decoration Day.

OLDSMOBILE PITTSBURGH CO.

Automobiles For Sale 94

1929 Buick Sport Coupe
Car in good condition, must sell at once, will take $975. Can arrange terms. Call Lehigh 4166.

1929 Buick Sport Roadster,
This is practically a new car; must sell at once; no reasonable offer refused; can arrange terms for responsible party. Call Carrick 2441-R.

1929 BUICK SEDAN
Car like new, driven 3,400 miles. I need the money and must sacrifice car. Please call Hiland 1845-R.

BUICK, 1926, Standard 6—4-pass. coupe; excellent condition, $475; terms. Horst & Mooney, 3323 California ave., North Side. Linden 1236.

BUICK 1927 Coach, "used little," new tires, extra equipment, $550; bargain. Montrose 4652.

BUICK—1925 coupe, good looking, extra good tires. A-1 mech. $325. MA. 1291.

BUICK—1925 touring car A-1 condition, good rubber; $115. Fisk 1218-J.

4-PASSENGER Cadillac Phaeton, Model V 63—Excellent condition. Coca Cola Bottling Works, 1700 Jane st., S. S.

CADILLAC COACH—1925, very good condition; bargain at $650. LA. 2986.

CHANDLER sedan, 1925, new paint, mechanically O. K., $175. Lehigh 4488.

CHANDLER big 6 sedan, A-1 condition, $395. Call Lehigh 4488. Mr. Shank.

CHANDLER coach, big 6, 1926; quick sale, $200. Lehigh 4488.

CHEVROLET 1929 COUPE.
Convertable, 6-cyl., fully equipped including shock absorbers, very low mileage (practically new); price will interest you. Call Mr. Ross.
HOEVELER-STUTZ CO.,
"Used Car Dept."
Center and Negley aves. Schenley 4495.

Chev. Cabriolet Coupe.
BRAND NEW; FINISHED IN A BEAUTIFUL BLUE; A-1 IN EVERY RESPECT; $675. SEE MR. SHANNON AT 428 PENN AVE., WILKINSBURG OR CALL PENHURST 0563.

CHEVROLET COACH 1927 MODEL; MOTOR HAS BEEN OVERHAULED; PAINT, UPHOLSTERY AND RUBBER ARE FINE; $122 DOWN, $21 PER MONTH FOR 10 MONTHS. PINKERTON MOTOR, 1940 BRIGHTON RD., N. S. FAIRFAX 1196.

'27 CHEVIE CABRIOLET.
Driven 18,000 miles; A-1 mechanical shape; just overhauled; tires all practically new; will demonstrate; bargain at $450.00. Call Lafayette 9612 after 7 p. m. and ask for Sprague.

CHEVROLET—1928 Imperial Landau Sedan; this is a beautiful car; upholstering and paint like new; easy payments. $475. Cochran Chevrolet Co., 428 Penn ave., Wilkinsburg. Franklin 0563.

CHEVROLET COACH—Late 1928, excellent low priced car with very low mileage, $400. Murdoch Chev. Co., MA. 1291.

CHEVROLET COACH—Late 1928, fine and clean; a real buy; $400. MA. 1291.

CHEVROLET—1925 roadster; good running condition, good tires, $300. Terms. Cochran Chevrolet Co., 428 Penn ave., Wilkinsburg. Franklin 0563.

CHEVROLET cabriolet, 1928, mechanically perfect, good paint and tires, $440; terms, 1215 Braddock ave. Phone Brandywine 0400.

CHEVROLET—1926 Sedan; A-1 shape all around; must see to appreciate. $275. Cochran Chevrolet Co., 428 Penn ave., Wilkinsburg. Franklin 0563.

CHEVROLET COUPE—1928, natural wood wheels; first-class mechanical condition; low mileage. Sprague, 244 Hays ave., Mt. Oliver. Lafayette 5100.

CHEVROLET—1928 sedan; this car perfect in every way; low mileage; $450. Terms. Cochran Chevrolet Co., 428 Penn ave., Wilkinsburg. Franklin 0563.

CHEVROLET landau sedan, 1928; excellent condition; $160 down, balance monthly. Carrick 1666-J.

CHRYSLER 70 Coach, 1926 model, A-1 shape, $325, terms. 1009 Main st., Sharpsburg. Sterling 1990.

DODGE 1927 De Luxe Sedan; good as new; $395; terms. 845 Braddock ave., Braddock. Phone Brandywine 0706.

DODGE COUPE—A-1 condition; good rubber; will sacrifice $150. Lehigh 4488.

DURANT COACH—1928; guaranteed to be in first-class condition; $160 down. Sprague, 244 Hays ave., Mt. Oliver. Lafayette 5100.

ESSEX—1926 coach; this car is in very good condition, $100. Cochran Chevrolet Co., 428 Penn ave., Wilkinsburg. Franklin 0563.

FORDS
50 to select from. All models for all purposes. Truck and pleasure cars.
5906 PENN AVE. MONTROSE 9401.

FORDS—MODEL A.
½-ton Pickup and 1½-ton trucks.
AUTOMOBILE FINANCE CO.,
5526 Penn Ave. Montrose 7600.

LATE MADEL GARDNER, 8-CYLINDER SEDAN, LOW MILEAGE, GOOD RUBBER, PAINT AND UPHOLSTERY $220 DOWN, $32 PER MONTH FOR 12 MONTHS. PINKERTON MOTOR, 1940 BRIGHTON ROAD, N. S. FAIRFAX 1195.

HUPMOBILE 8, 1928—5-passenger coupe; good as new throughout; $1,100; terms. Horst & Mooney, 3323 California ave., North Side. Linden 1236.

HUPMOBILE—1924 coupe; first-class condition; a real bargain. $100. Cochran Chevrolet Co., 428 Penn ave., Wilkinsburg. Franklin 0563.

HUP coupe sedan; mechanically perfect; gen. cond. of car good; $160. LE. 4488.

NASH—1928 standard 2-door sedan. Suburban Motor. Lafayette 2986.

OAKLAND coach, very fine condition, bargain at $525. Lehigh 4488.

OAKLAND Sedan, good running condition, $75. Churchill 5313-R.

OVERLAND touring; first-class condition throughout; $45. Hudson Garage, 338 Chestnut st., Sewickley, Pa. Phone Sewickley 1275.

PACKARD Custom 8—4-pass. coupe; this car looks and runs like new; $1,250; terms. Horst & Mooney, 3323 California ave., N. S. Linden 1236.

PAIGE TOURING.
Powerful car that will give years of service. Special price of $100 today.
HOEVELER-STUTZ CO.,
"Used Car Dept."
Center and Negley aves. Schenley 4495.

PEERLESS 81 SEDANS.
1929 Models, 1 DeLuxe Sedan with 6 wire wheels, $1,250; delivery price $1,995; 1 Standard Sedan, $1,125; delivery price $1,750; just broken in. Automobile Finance Co., 5526 Penn ave. Mont. 7600.

PONTIAC COUPE 1927 MODEL—PAINT AND UPHOLSTERY ARE IN A-1 CONDITION, MOTOR IS IN FINE CONDITION, GOOD RUBBER, $132 DOWN, $23 PER MONTH FOR 10 MONTHS. PINKERTON MOTOR, 1940 BRIGHTON ROAD, N. S. FAIRFAX 1195.

STUDEBAKER ROADSTER, 1925 MODEL; IN FINE CONDITION; MOTOR, UPHOLSTERY, RUBBER ARE FINE; NEW PAINT; $100 DOWN, $18 PER MONTH FOR 10 MONTHS. PINKERTON MOTOR, 1940 BRIGHTON ROAD, N. S. FAIRFAX 1196.

STUDEBAKER President, 1929, straight 8 sport model 5-passenger sedan; practically new; sacrifice. Sterling 1263-R.

STUDEBAKER 1926 sedan, good condition. $400. Penhurst 4631.

STUTZ 1926 SEDAN.
5-pass., beauty, safety and economy are combined in this car—a car that any family will be proud to own; $1,000; terms; open evenings.
HOEVELER-STUTZ CO.,
"Used Car Dept."
Center and Negley aves. Schenley 4495.

STUTZ 1926 ROADSTER.
A car that has the ZIP, best value money can buy; see it at once; price $1,000.
HOEVELER-STUTZ CO.,
"Used Car Dept."
Center and Negley aves. Schenley 4495.

1928 WILLYS-KNIGHT Sedan, 4,000 mi.; $375 down, bal. easy terms. Beachy Motor Co., Wilkinsburg. Pen. 3199.

TAKE IT TO BENNETT'S AUTO WRECKERS

Your old cars and trucks; highest prices paid, regardless of year, model or make.
SEE US FIRST
For lowest prices on parts for any make of car or truck; complete selection.
A FULL LINE OF PARTS FOR ALL MAKES OF CARS AND TRUCKS THAT HAVE BEEN DISCONTINUED
BENNETT BROTHERS
GRANT AND WATER STS.
Phone Court 0351-3252.
MAIL ORDERS—24-HOUR SERVICE.
PLANT NO 2.
5100-5220 Center ave. Montrose 0911.
PLANT NO. 3.
1617-1701 West Carson st. Court 2294.

Saupp Cut Loose
GREAT DECORATION DAY AUTO SALE
STARTS SUNDAY, MAY 26, TO JUNE 6
Cars and Trucks to Be Sold Below Cost.
Watch Sunday Paper
Frank D. Saupp, Inc.
5920 PENN AVE.

Lot of Cars and Trucks
IN OUR LOT
$50 to $500
All Makes and Models.
Open Day and Night.
R. E. Loughney Motor,
5556 Center Ave.

Trucks & Tractors 95

CHEV. TRUCK BARGAINS.
1926 CHEV., 1-ton truck, completely overhauled; new tires; $275.
1927 CHEV. 1½-ton truck; open express and closed cab, $350. Truck completely overhauled in our shop. New tires, motor guaranteed to be in A-1 condition.
1927 CHEV. 1½-ton truck, canopy top, body, truck in exceptionally good condition; low mileage. Price $300.
COCHRAN CHEV. CO.,
428 Penn Ave., Wilkinsburg. Pen. 0563.

USED TRUCKS
¾-Ton to 2-Ton.
FRANK D. SAUPP, Inc.,
5920 Penn Ave. Pittsburgh, Pa.

FORDS
Half and 1-ton trucks for all purposes; 50 to select from; $50 and up.
4612 FORBES ST. SCHENLEY 0504.

1928 CHEVROLET 1-ton panel truck, practically new, $475.00. Only $190.00 down. 1927 Dodge ¾-ton screen body truck, $275.00; only $125.00 down. Mr. Quinn, 1845 Forbes street.

CHEVROLET—1927 1-ton truck; balloon tires; runs like new; $300. Terms. Cochran Chevrolet Co., 428 Penn ave., Wilkinsburg. Franklin 0563.

BROCKWAY—Ton and a half panel body, good condition, good rubber. Call Lehigh 6048.

Automobile Accessories 96

SEE HARRY—at 5702 PENN AVE., before buying tires elsewhere. MO. 8517; also 219 Second ave. Court 2836.

Garages For Sale 99

EASY PAYMENT PLAN

Metal Garage Mfrs.
A call will bring our representative.
Phone Sterling 2273
Evenings: Perrysville 257-J.
BEYER MFG. CO.,
SYCAMORE ST., ETNA, PA.

DIAMOND GARAGES
ALL KINDS METAL WOOD OR CONCRETE
They pay big returns on the investment.
YOU NEED NO CASH.

THE DIAMOND HARDWARE CO.
Phone Court 4796.
224 Fourth Ave. Pittsburgh, Pa.
Evenings, Franklin 5357 or 6081-J.

IDEAL BUILT
METAL, WOOD OR CONCRETE AS LOW AS $150
A REAL GOOD INVESTMENT
New Payment Plan.
NOBLE & HENDERSON.
FED. 1030. SUN. & EVES., FED. 0890.
McKees Rocks, Pa.

Will build concrete block garages, single, $295; double, $550; cement fl. R. Kaiser, Plaza bldg. AT. 7618. Eve.-Sun. HA. 4641.

GARAGES, all kinds, metal, wood, brick, concrete block, payment plan. Fisk 1462.

GARAGE builders, cement block, low prices. F. Tiokner, Clark Bldg. At. 1324.

Wanted, Automobiles 97

WE BUY FOR CASH
OR MAKE LOANS ON AUTOMOBILES.
5910 Penn ave., E. E. Hi. 2590

WILL BUY your automobile and pay cash. Morrowfield Auto Co., 2621 Murray ave.

MENTION THE SUN-TELEGRAPH WHEN ANSWERING ADVERTISEMENTS.

Motorcycles & Bicycles 98

HENDERSON MOTORCYCLE—Good running condition; $65. See Mr. White, 519 Water st. Court 0456.

INDIAN motorcycle with side car, good condition; sell or trade. Lafayette 4634-J.

Dogs, Cats, Etc. 100

PEDIGREED Pekingese puppies, champion and imported stock, $35 up. Hurley, 1304 Nobles Lane. Carrick 3120.

ONLY EXCLUSIVE DOG SHOP IN PGH. ESTERADA PET SHOP, 8 FEDERAL ST. FAIRFAX 9025.

RUSSIAN Wolfhounds, male and female, 7 mos. old, sacrifice. Mayflower 2663.

Legal Notices 107

NOTICE OF SPECIAL MEETING OF STOCKHOLDERS.

To the stockholders of American Window Glass Company, a Pennsylvania corporation:

Notice is hereby given that the board of directors of the American Window Glass Company, a corporation of Pennsylvania, has called a special meeting of its stockholders to be held at the general or principal office of the company, Farmers Bank Building, Fifth avenue and Wood street, Pittsburgh, Pennsylvania, on July 30, 1929, at 2 o'clock p. m., daylight saving time (1 o'clock p. m. Eastern standard time), for the purpose of voting for and consenting to or voting against the change and conversion of the 250,000 shares of common capital stock of the company of the par value of $100 each, now issued and outstanding, into two classes:

70,000 shares of the 250,000 shares of common capital stock into 70,000 shares of Class "A" stock of the par value of $100 each, aggregating $7,000,000, entitled to receive when and as declared from the surplus or net earnings of the corporation, yearly, cumulative dividends at the rate of 7% per annum, dating from October 1, 1927, and no more, payable quarterly, half-yearly or yearly on dates to be fixed by the by laws, and preferred as to dividends and assets, and having such rights, powers, privileges, priorities and preferences and subject to such conditions and limitations, as were imposed by resolution of the board of directors adopted at its meeting held May 21, 1929, and

The remaining 60,000 shares of the 130,000 shares of common capital stock into 130,000 shares of common stock without nominal or par value; and

The rights, privileges, priorities, preferences and voting powers of both classes of said shares of stock shall be subordinated to the rights, privileges, priorities, preferences and voting powers as respects the creation of mortgage liens and other terms and conditions of the 40,000 shares of the present outstanding preferred capital stock of the American Window Glass Company.

And fixing the stated capital of the company at $17,000,000, of which (a) $5,000,000 shall be applicable to the 40,000 shares of preferred stock of the par value of $100 each now issued and outstanding and (c) the converted, (b) $7,000,000 shall be applicable to the 70,000 shares of Class "A" stock of the par value of $100 each, proposed to be issued in the place and stead of 70,000 shares of the 130,000 shares of the common capital stock of the American Window Glass Company now issued and outstanding; and the transaction of such other business as may come before the meeting.

W. M. BONESTEEL, Secretary.

H. H. HANNA, Attorney-at-Law, 811 Jones Law Bldg., Pittsburgh, Pa.

Notice to Stockholders.

Notice is hereby given that pursuant to a resolution of the Board of Directors of Lyman Building and Loan Association, a special meeting of the stockholders of said corporation will be held at the general office of said corporation, No. 2132 Arlington avenue, Pittsburgh, Pa., on

Tuesday, July 23, 1929,

from 7 o'clock p. m. to 9 o'clock p. m., Daylight Saving Time, or 6 o'clock p. m. to 8 o'clock p. m., Eastern Standard Time, to vote on the proposed increase of the capital stock of said corporation, from Five Million ($5,000,000) Dollars to Ten Million ($10,000,000) Dollars.

GEORGE N. SCHAEFER, Secretary.

A. I. BOYLE, JR., Attorney-at-Law, Commonwealth Bldg.

Notice is hereby given that letters of administration on the estate of Roselma Flenniken Anderson, deceased, late of Allegheny County, have been granted to the undersigned, to whom all persons indebted to said estate are to make immediate payment, those having claims or demands against same will make them known without delay.

COMMONWEALTH TRUST COMPANY OF PITTSBURGH,
Administrator.
312 Fourth Ave., Pittsburgh, Pa.

Notice is hereby given that letters testamentary on the estate of James C. Hamilton, deceased, late of Pittsburgh, Allegheny County, have been granted to the undersigned, to whom all persons indebted to said estate are to make immediate payment, those having claims or demands against same will make them known without delay.

ALMA L. HAMILTON AND COMMONWEALTH TRUST COMPANY OF PITTSBURGH,
Executors.
312 Fourth Ave., Pittsburgh, Pa.

SACHS & CAPLAN, Attorneys-at-Law, Frick Bldg.

Notice is hereby given that ancillary letters of administration c. t. a. on the estate of Anna Everitz, deceased, late of Lucas, O., have been granted to the undersigned, to whom all persons indebted to said estate are to make immediate payment, those having claims or demands against same will make them known without delay.

WASHINGTON TRUST COMPANY OF PITTSBURGH, PA.
Administrator Ancillary c. t. a.
927 Fifth Ave., Pittsburgh, Pa.

FRANK S. DELP, Attorney-at-Law, 1737 Oliver Bldg.

Notice is hereby given that letters of administration on the estate of Alice L. Taylor, deceased, late of Pittsburgh, Allegheny County, have been granted to the undersigned, to whom all persons indebted to said estate are to make immediate payment, those having claims or demands against same will make them known without delay.

MRS. GERTRUDE VETTER,
Administratrix.
5451 Potter st., Pittsburgh, Pa.

WM. M. HALL, Attorney-at-Law, 2132 Oliver Bldg., Pittsburgh, Pa.

Notice is hereby given that letters testamentary on the estate of Mary Callahan, deceased, late of Pittsburgh, Allegheny County, have been granted to the undersigned, to whom all persons indebted to said estate are to make immediate payment, those having claims or demands against same will make them known without delay.

MARTHA GAUGLER AND ESTHER CALLAHAN W

BUGS BAER Says

AN APE EARNS ITS WINGS

"Bugs" Baer

THE Graf Zeppelin has turned back to its blimp nursery after the captain had wasted a day looking for a narrow place to sneak across the Atlantic.

The list of prominent citizens aboard included a gorilla and a piano.

That's all right if they keep them apart.

The mermaids who are supposed to lure sailors to their destruction would certainly be wasting their talents trying to charm a chimpanzee's second cousin out of a blimp.

We were hoping that the quota of pianos had been exhausted.

The reception ladled out to the gorilla upon arrival in America would have been doubtful. He ain't a Nordic.

And he could never have expected to get the keys to the city of Dayton, Tenn.

Nobody has explained yet just why the social life of America should have been enriched by the acquisition of a gorilla and a piano.

Looks like he was headed for the Metropolitan Opera Company.

What happens when a gorilla flies the Atlantic? Do they shower confetti on him in Wall Street? And who has the precedence on City Hall steps?

Anyway, we are glad the Zeppelin turned back. We don't like pianos.

Man surely deserves no special credit for conquering the air if a monkey can do it too.

The gorilla is fortunate that he had enough sense to ask the captain to turn back. Lindbergh hasn't had a moment's peace since he pulled his famous flight.

And the price of glory means that tabloid photographers fry you alive with flashlight powders.

The Graf Zeppelin will try again next week. We hope the captain leaves either the gorilla or the piano home in Germany.

If he brings them both it means the peace conference is a fake.

Well, it might have been worse. It might have been a full orchestra.

So far as ease of mind and contentment of statistics is concerned, we can think of better picnics and happier gymnastics than being six miles above the Gulf Stream trying to keep a gorilla out of the engine room.

The reports state that the Zeppo turned back with two broken motors. The next time they start out they should take that monkey wrench away from that ape.

(Copyright, 1929.)

BARNEY GOOGLE AND SPARK PLUG — "Crowns" for the Cook

THE BUNGLE FAMILY — Wanted: A Bigger and Better Business

WEDDING BELLS

ELLA CINDERS — True Love's Course

MUTT AND JEFF — Jeff Fools the Latest Invention

Maybe I'm Wrong

by JOHN P. MEDBURY

Pitiful Cases

The fellow who was expelled from the golf club because he couldn't play bridge.

You're Right

Lots of our vamps today are only revamps.

You're Right

The India rubber man is perfectly at home in a sightseeing bus.

Auto-Suggestions

You can't beat all the trains to all the crossings.

Ace of Cads

The vegetarian who wouldn't let his children have any animal crackers.

Matrimonial Martyrs

According to law, a husband is still the head of the family, but according to matrimony, he still has to prove it.

Our Own Vaudeville

Detective—I'm looking for a fellow with plain eye-glasses.

Citizen—Maybe you could find him quicker if you used a telescope.

(Copyright, 1929, King Features Syn., Inc.)

BONZO — Just for an Appetite

EMBARRASSING MOMENTS

JUST KIDS — There's a String on That Dough

BRINGING UP FATHER — Her Opinion

TILLIE THE TOILER — Brotherly Competition

THE NEBBS — Hot Dog

POLLY AND HER PALS — Ash Is Shocked

KRAZY KAT — Somebody Throw 'Em an Anchor

VANILLA AND THE VILLAINS — A Few Points to the Villain's Credit

COOK-COOS by Ted Cook

(Copyright, 1929.)

Senator Dill suggests that microphones be installed in the Senate Chamber to broadcast legislative procedure.

This is a great idea to be broached just when Mr. Hoover is trying so hard to work up some respect for government and the law.

* * *

However, that Senator Heflin would drive a lot of people to bed. The country might catch up on its sleep.

* * *

In Germany they are trying a similar experiment. They broadcast the Hagenbeck Zoo.

* * *

WAR IS BAD ENOUGH BUT PEACE IS WORSE

(Kirksville, Mo., Express.)

"The members of Company K, local unit of the Missouri National Guard, were drilling on East street last night when a taxi, driven by Lewell Brunk, crashed into the men, knocking practically every member of three squads off their feet, severely injuring David Eschen, and leaving all of the other 23 men with cuts or bruises, some serious."

* * *

IN THE PUBLIC'S EYE

This is Hornblower Doakes, who suggests that the picture of Texas Guinan appear on the new small size ten-dollar bills. He says she has worked harder than anybody else to eliminate the inconvenience of carrying large currency.

* * *

Says Genevieve, the kitchen cynic:

Our law enforcement is not only rigid, it's petrified.

* * *

There are two kinds of women, says Genevieve, the kitchen cynic, one kind makes the world more exciting and the other kind tries to make it better.

Notes To, For Or By a Stenographer

Now, Miss...oh, dear,
Goodness gracious!
Although I remember faces
I can't recall your name! Shame
On me, eh, Miss...
Oh! yes...I recall now
You told me your name was Ann Howe;
Funny how I can't remember...
You came with us last December!
I was out with you just last night?
Bought you dinner?
Yes, yes. That's right.
Anyway, you'll please forgive me—
Take dictation...ready...let's see...
Quiet...tut — tut...ready...steady.
Now what was it...Miss...Miss...maybe
I'll recall it later, baby.
In the meantime, now... let...me...see,
Shall we toil or go make whoopee?

* * *

Today's definition:

Expert witness — a trained specialist who can be relied upon.

Today's Crossword Puzzle

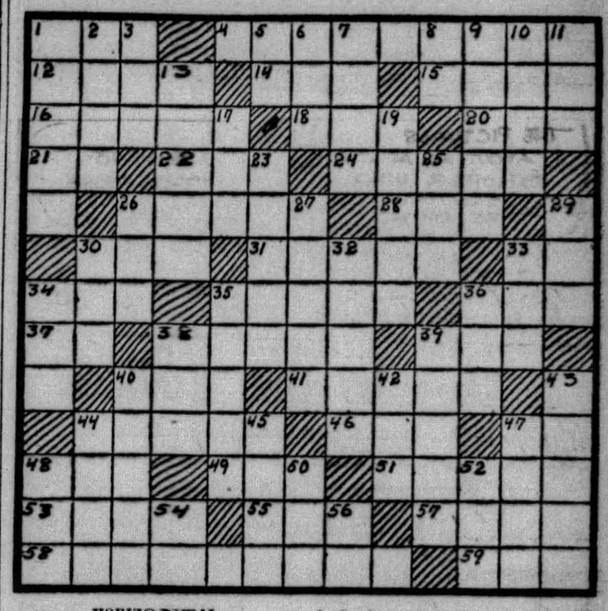

HORIZONTAL.

1—Deface.
4—Who was the great political rival of Alexander Hamilton?
12—What Scandinavian navigator discovered Greenland in 983?
14—Chinese card game.
15—Under what pen-name did Charles Lamb occasionally write?
16—Fishing tackle.
18—Without: combining form.
20—Lofty mountain.
21—Perform.
22—Does the 23rd Psalm begin: "The Lord is my shepherd; I shall not want"?
24—What well-known writer is the author of over one hundred boys' books dealing with all phases of English history?
26—One who spends his time uselessly.
28—What American poet wrote "Annabelle Lee"?
30—One-spot.
31—What king of Israel was the writer of Psalms?
33—Thus.
34—Single unit.
35—Bewildered.
36—Incline.
37—Nearby.
38—Who is the heroine of operas by Balfe, Auber, Massenet and Puccini?
39—Vessel or casket.
40—Drag, draw.
41—Monarch.
44—Which of the Russian czars founded the city of St. Petersburg?
46—Title of respect.
47—Mixed type.
48—Unit of weight.
49—Meet in session.
51—Mistake.
53—Disclose to view.
55—Jaded horse.
57—At what university is the famous Harkness Memorial located?
58—What was the name of the capital of Russia from 1914 to 1924?
59—What is the unit of the decimal system?

VERTICAL.

1—What United States General defeated Lee at Gettysburg?
2—On what Italian river is Florence located?
3—Equip.
6—Hebrew name for God.
6—Enemy.
7—What Marshal of France was recently given an extraordinarily splendid state funeral?
8—In law, an action.
9—Stone tablet.
10—Deceitfully affable.
11—Doze.
13—What Scottish general suppressed the Sepoy mutiny of 1857-58?
17—Elongated fish.
19—Lukewarm.
23—Where was Napoleon III forced to surrender to the Prussians in the Franco-Prussian War?
25—Incline the head.
26—Freeze.
27—Shaving blade.
29—Dandy.
30—Emmet.
32—What goddess is said to have risen from the sea in a shell?
33—How many wives did King Henry VIII have?
34—Row.
35—Who was the Vice President of the United States during Coolidge's second term?
36—From what Norse god is the word Tuesday derived?
38—Pithy saying.
39—What American commander in the War of 1812 said: "Don't give up the ship?"
40—Doctrine.
42—Falsify.
43—Fabulous sea-nymph.
44—Who said: "Hope springs eternal in the human breast"?
45—Circlet.
47—What is Ignace Jan Paderewski by nationality?
48—Summit.
50—Black oily liquid.
52—Rodent.
54—North River (abbr.)
56—What Southern state (abbr.) is noted for peaches?

Herewith is the solution of yesterday's puzzle:

A	C	E	S		R	E	L	A	Y		M	A	R	E
R	O	W	E	D		V	O	W		C	A	G	E	D
A	M	E	N		T	E	N	E	T		R	O	S	E
B	E	R	A	T	I	N	G		O	R	I	G	I	N
	T		T	E	N	T		S	P	O	T		N	
B		B	E	A	T		M	A	S	T	I	C		R
E	R	R		R	E	M	I	T		S	M	O	T	E
R	O	A	R		D	E	N	I	M		E	L	A	N
R	E	S	E	T		L	U	N	A	R		O	N	E
Y		S	L	I	D	E	S		L	E	A	N		W
	M	E	R	I	E		M	I	S	T		R		
L	O	D	G	E	R		P	E	C	T	O	R	A	L
I	D	E	A		T	R	A	D	E		N	A	V	E
V	E	N	T	S		E	R	A		M	E	T	E	S
E	L	S	E		S	P	E	L	T		R	E	N	T

(Copyright, 1929, King Features Syn., Inc.)

WHY PITTSBURGH IS GREAT
It Cheerfully Taxes Itself for Public Improvements

Pittsburgh Sun-Telegraph

BE A PITTSBURGH BOOSTER
To Your Friends in Other Cities

FRIDAY, MAY 24, 1929

Established 1927, by Pitt Publishing Co., Gazette Square, Pittsburgh, Pa. President, William Randolph Hearst; Vice-President and Publisher, H. M. Bitner; Secretary-Treasurer, A. W. Clark; Associate Editor, C. W. Danziger; Managing Editor, Royal Daniel, Jr.; Business Manager, J. A. Grant. Entered as second class matter at the postoffice at Pittsburgh, Pa.

National advertising representatives Paul Block, Inc., 247 Park avenue, New York; Palmolive Bldg., Chicago; General Motors Bldg., Detroit; Little Bldg., Boston; Guarantee Trust Bldg., Philadelphia; 518 Chancery Bldg., San Francisco.

The Associated Press is exclusively entitled to the use for re-publication of all news credited to it or not otherwise credited in this paper and also the local news published herein. All rights of re-publication of special dispatches herein are also reserved.

Energetic Work Needed For Metro Plan Success

There begins to be realization that energetic work must be done between the present time and June 25 if the Metropolitan charter is to carry at the special charter election to be held on that date. It is announced that the Republican organization will be among those waging an active campaign in behalf of the charter. It will work independently of the Metropolitan Commission and civic groups which also will crusade in behalf of a progressive charter for the county-wide community.

In order to have the charter come out of the ballot boxes successfully, in accordance with the charter amendment provisions, which require a two-thirds majority in more than half of the total of cities, boroughs and townships, sentiment in some municipal divisions, principally townships and third-class cities, must be changed. Since the League of Boroughs, Townships and Third-Class Cities has given indorsement to the charter, it appears reasonable to assume that there will be a change, but it must be enough somewhere along the line to assure a two-thirds majority in a number of municipal divisions which did not give such a majority for the charter amendment.

Pittsburgh, the majority of the boroughs and several townships did give such a majority for the amendment. Stronger approval than was given the amendment is necessary to success of the charter, however. It can be obtained if the voters can be made interested enough to prompt them to go to the polls after having been made thoroughly aware of the importance of the issue.

There appears to be no valid reason why every voter should not support the charter. Every municipal division is assured its full present rights, in addition to which there will be the operation of a co-ordinated plan covering the entire county, the powers of the greater city to include provisions for improved service along many lines, such as police, traffic, transporation, water supply, etc.

If the people are intelligently informed on all points of the proposed charter, it will win. If they are not aroused to their own interests sufficiently, success is not certain.

Women Take Up Crusade To Assure Vote Machine

Public commendation should go to the women who thus early have organized to assure success at the polls in November of the optional vote on the use of voting machines in the county. The organization, to which no name has been given, now is composed of representatives of 34 societies of women, including the League of Women Voters, Congress of Women's Clubs, Council of Jewish Women, Federation of Catholic Alumnae, Women's Christian Temperance Union and others.

At their first meeting they heard State Senator Frank J. Harris explain that use of voting machines is not compulsory but optional under the provisions of the voting machine law which he sponsored. So, to be certain the voters of the county will favor the proposition when it comes up in November, the women will engage in an energetic campaign in behalf of the enlightened way of conducting elections.

Their decision can almost be counted as an assurance that the voting machine is as good as adopted.

A Lion in the 'Talkies'

If Our Cave Ancestors Could See This.

A HOLLYWOOD LION PERFORMS FOR THE TALKING PICTURES.

Soon you may see and HEAR His Majesty Leo, King of Beasts, snarling, growling and roaring on the screen. The interesting thing in this picture, for men that think, is the fact that it is actually possible to reproduce, for sight and hearing, a lion's body and roar.

Thousands of years ago creatures of this kind pursued our ancestors through the jungle. Lions in hot Africa, tigers in India, giant white bears in the north, animals of all kinds followed our running ancestors. Sometimes those ancestors reached the cave entrance in time to roll a stone to the "door" and save themselves. Sometimes they climbed a tree, sometimes they jumped into water, where a big cat would not follow. Sometimes they were caught and eaten.

Which of those ancient ancestors could possibly have imagined this picture—men with no fear, training and "managing" a real lion, using the light of the sun and the mysteries of sound recording, to show the voice and figure of the huge beast to millions of human beings?

Anything that men imagine they can do.

SUN-TELEGRAPH'S PLATFORM

For Pittsburgh and Western Pennsylvania

1—A better, cleaner, more beautiful city.
2—Rapid transit.
3—Repeal or modification of "blue law."
4—Establishment of Pittsburgh metropolitan district.
5—Community Fund for charities.
6—Town Hall, seating at least 15,000.
7—Voting machines to insure honest elections.
8—Development of river transportation.

Engineer Underestimates Gusher Capacity

Drawn by Nelson Harding

Tales That Are Told

Asked and Answered

THE would-be poet once again presented himself in the editorial offices of a certain daily.

The editor looked up and waved him away angrily.

"No more from you!" he cried. "I shan't use any of your stuff for a very long time!"

His contributor was hurt.

"I didn't wish to sell you any more of my poetry," he retorted proudly. "All I want to know is whether any of your readers have said anything about it."

"They have," scowled the other. "Several persons of the same name as yourself have had notices inserted denying any relationship with the author of the poems."

All the Difference

WHITE, who was small and puny, had offended Brown, who was tall and powerful. In consequence, Brown declared he would thrash White whenever he met him.

One day ill-fortune threw them together and, true to his promise, the big man gave White a blow on the face that almost knocked him down.

Recovering himself, the victim exclaimed: "Confound it! Do you mean that in fun or earnest?"

"In earnest," replied the other, adopting a fighting attitude.

"Oh, very well," said White. "If it's in earnest there's nothing more to be said, but if it had been in jest I shouldn't have liked it at all."

Hopeless

FOR more than two hours the club bore had been telling his stories to the occupant of the chair opposite him in the smoking-room. At last the victim decided he would have to be rude if he were to escape at all.

When the next story came to an end he gave a prodigious yawn.

"Excuse me," he said.

But the club bore was a match for the best where rudeness was concerned.

"That's quite all right," he said. "It doesn't bother me at all. You see, I've lived close to the entrance of a railway tunnel for the last five years."

Sold!

A "SWELL-HEAD" went to a fashionable artist to have his portrait painted. The fee was pretty stiff, and the likeness too true to be flattering. Not very pleased, the sitter demurred at the price.

"Well, you need not pay for it unless you want it," said the artist.

"Then you'll have it on your hands. How can you sell it if I refuse to have it?"

"As easily as I can paint a tail on it," said the artist, in a tone which brought out the check book like a flash.

Worst Story I Have Heard Today

By WILL ROGERS.

A SCOTCHMAN got a farm given to him by his rich uncle, and right away they struck oil and gold on the place.

"Well, Duncan," says his friend, "that's mighty luck you're having! I hear the gift is worth a million to you."

"That's sure exaggerated," says Duncan. "No wonder my friends have been lookin' for treats. A million! Exaggerators won't stop at nothing!"

"But wasn't you offered a million for it?"

"Yes, but you see, there's the expense. I had to pay for registering the deed when the farm was given to me."

LISTEN, WORLD!

By Elsie Robinson

IS jealousy one of the noblest of human attributes?

Or one of the orneriest?

Dr. Edward Sapir is all for that oft-maligned emotion, and says so and why in the April number of the American Mercury.

Dr. Sapir is one of our leading anthropologists and probably has more knowledge in his littlest hangnail than I have in my whole husky hulk. But that doesn't prevent a lady having her own ideas. And on this subject of jealousy mine aren't his. However, give the boy a chance.

"Sex jealousy," says he, "is. . . said to imply possessiveness. . . Yet what is more obvious than this—that jealousy can no more be weeded out of the human heart than the shadows cast by the objects of this world can be obliterated by a mechanism that gives them an eternal luminosity? Every joy has its sorrow, every value has its frustration, AND THE LOVER WHO IS TOO NOBLE TO BE JEALOUS HAS ALWAYS BEEN JUSTLY SUSPECTED OF BEING NO LOVER AT ALL.

"SEX JEALOUSY IN ITS PUREST FORM IS ESSENTIALLY A FORM OF GRIEF, WHILE THE COMBATATIVE FEELING AROUSED BY THEFT OR OTHER INVASION OF ONE'S SOVEREIGNTY IS, OF COURSE, NOTHING BUT ANGER . . . IT IS AN INSULT TO THE TRUE LOVER TO INTERPRET HIS FIDELITY AND EXPECTATIONS OF FIDELITY AS POSSESSIVENES AND TO TRANSLATE THE MADDENING GRIEF OF JEALOUSY INTO THE PALTRY TERMINOLOGY OF RESENTMENT AT THE INFRINGEMENT OF PROPERTY RIGHTS."

All of which listens lovely—

And maybe there are, somewhere, individuals whose jealousy is based on these noble, honorable, dignified, high-minded motives—

But, in my experience, jealous people feel, think and act just like a dose of hives—and keep it up, regardless.

They don't need any heartrending "grief" to set them off. Far from it! Any trivial provocation will get them going.

A passing glance at a pretty ankle—

A merry quip with the waitress—

A sigh (probably gastric in origin) for some fond memory—

Even a blissful hour spent rumbling through the fishing tackle or under the automobile—

And forthwith your jealousy addict hits it up on all six.

But, of course, I may misinterpret these demonstrations. Maybe these snorts, sneers, glares, growls, bleats, bawls, yelps, yips, whines and wheezes are not prompted by a spirit of possessiveness, after all—

But, if they're not, then I'm little Eva—

And what I'm hearing is the angels.

(Copyright, 1929, King Features Syn., Inc.)

GRAVITY IN EARTH

By Garrett P. Serviss

May I ask you to answer these questions in one of your interesting articles?

(1) Does the acceleration of a falling body increase or decrease within the earth?

(2) What is the acceleration one thousand miles below the surface of the earth?

(3) As it cannot be measured, how is it figured out?

(4) What is the greatest terrestrial acceleration of a falling body?

(5) Does the weight increase uniformly with the acceleration?—F. Aierly, New York.

BY the acceleration of a falling body is meant the speed which the earth's force of gravity imparts to the body in each unit of time, during which the fall continues. It is convenient to choose for the unit of time one second; the acceleration can then be measured in feet. Experiment shows that the acceleration thus measured amounts to a little over 32 feet per second. This 32 feet per second is called the acceleration of gravity, and it is universally represented by the letter "g." It shows the increment of speed that a falling body acquires during each successive second of its fall.

It does not vary with the weight of the body, for if you take away air resistance, a feather falls just as fast as a cannon ball.

Inside the earth the acceleration increases for a time, and afterwards decreases until at the center of gravity it vanishes altogether. If the earth were a perfectly homogeneous sphere the acceleration of gravity within it would vary directly with the distance from the center, and everywhere inside it would be less than on the surface, because on the surface the whole of the mass of the globe is effective in producing acceleration, while beneath the surface a shell of the globe equal in thickness to the depth of the point of observation would be subtracted from the mass producing the acceleration.

But the earth is neither homogeneous nor a perfect sphere, being much denser at the center than near the surface, while at the same time its density is not perfectly uniform in any part. In consequence the problem of calculating the acceleration at any given depth in the earth becomes a complicated one, for which only an approximate solution can be found. Laplace, the famous mathematician and astronomer, worked out a formula for such calculation which seemed to him the most probable, and it has generally been employed with such variations as further knowledge has suggested. According to a calculation made by Prof. R. S. Woodward, on the basis of Laplace's formula, the acceleration at a depth of 1,000 miles would be about 1-40 greater than at the surface. Below 1,200 or 1,300 miles it may be about the same as at the surface, but deeper than that it rapidly decreases to zero.

The acceleration observed at the equator is 32.086 feet or 977.99 centimeters per second. When the effect of centrifugal force at the equator is allowed for it appears that if the earth did not rotate the value of "g" at the equator would be 981.4 centimeters. At the poles there is no trifugal forces opposing gravity, and the value of "g" there is a general maximum, calculated at 983.21 centimeters. The United States Coast and Geodetic survey at Washington has records of many measurements of the value of "g" in different places, and will upon request send you information about them.

While all bodies fall with the same acceleration regardless of their weight, yet the force that gravity exerts upon a falling body is measured by the product of the mass of the body multiplied by the acceleration. Take the feather and the cannon ball, both falling with the same acceleration, i. e. at the same velocity. If you received them on your hand, the feather would cause little impression, the cannon ball would crush the bones. But little force is stored in the falling feather because it had little inertia to be overcome; but the cannonball had great inertia, and its force is proportional.

(Copyright, 1929, International Feature Service, Inc.)

Isn't It So?

Milk of human kindness is not dispensed from a can.

* * *

Smile and the world smiles with you. Snore and you sleep alone.

* * *

It's the cheap sport who is apt to be most expensive to his friends.

Bible Passages

David Rewarded

(Psalm 18: 1-21)

I WILL love thee, O Lord, my strength.

The Lord is my rock, and my fortress, and my deliverer; my God, my strength, in whom I will trust; my buckler, and the horn of my salvation, and my high tower.

I will call upon the Lord, who is worthy to be praised: so shall I be saved from mine enemies.

The sorrows of death compassed me, and the floods of ungodly men made me afraid.

The sorrows of hell compassed me about; the snares of death prevented me.

In my distress I called upon the Lord, and cried unto my God: He heard my voice out of his temple, and my cry came before him, even into his ears.

Then the earth shook and trembled; the foundations also of the hills moved and were shaken, because he was wroth.

There went up a smoke out of his nostrils, and fire out of his mouth devoured; coals were kindled by it.

He bowed the heavens also, and came down: and darkness was under his feet.

And he rode upon a cherub, and did fly: yea, he did fly upon the wings of the wind.

He made darkness his secret place; his pavilion round about him were dark waters and thick clouds of the skies.

At the brightness that was before him his thick clouds passed, hail stones and coals of fire.

The Lord also thundered in the heavens, and the highest gave his voice; hail stones and coals of fire.

Yea, he sent out his arrows, and scattered them; and he shot out lightnings, and discomfited them.

Then the channels of waters were seen, and the foundations of the world were discovered at thy rebuke, O Lord, at the blast of the breath of thy nostrils.

He sent from above, he took me, he drew me out of many waters.

He delivered me from my strong enemy, and from them which hated me: for they were too strong for me.

They prevented me in the day of my calamity: but the Lord was my stay.

He brought me forth also into a large place; he delivered me, because he delighted in me.

The Lord rewarded me according to my righteousness; according to the cleanness of my hands hath he recompensed me.

For I have kept the ways of the Lord, and have not wickedly departed from my God.

The Rhyming Optimist

By ALINE MICHAELIS

Spanish Music

SPANISH music, strangely haunting,
Linger with me here;
Bring me love, with Beauty flaunting
Rose above her ear.

Measures brimming up with laughter.
Happy as the dawn,
Leave me still a question after
All their mirth is gone.

Spanish music, sweeping, swinging,
Flooding soul and heart
With your throbbing sweetness clinging
When your notes depart!

Midnight eyes of drowsy splendor,
Gleaming, dreaming smile,
Liquid language, low and tender,
Spanish hours beguile.

Spanish music tells each story,
All of life's refrains
Touched with wonder, clothed in glory,
Throng its haunting strains.

Stitches in the Ages

By Herbert Kaufman

THE black and gold vase on the mantel-shelf is a Persian tear-bottle which once held the grief of Shahs.

And the panoply of arabesqued armor have above it was wrought in Ispahan when Balboa first looked upon the redwoods. These broken camail links mark where a Cossack yataghan bit to the bone and won loot to wander through the centuries and junk-shops and auctions.

Christianity was young when a Byzantine monk stretched a square of vellum on a bit of wood and painted yonder St. George.

The Tanagra figurine at one side still daunts the years and disdainfully gazes on the crude Sung horse that impious spades dared wrest from a Shantung sepulchre.

Medieval Florence built the table under the Great Mosque lamp. And the strip of brocade that hides its warped top rode the thighs of a pre-Tokugawa joro, as she minced in the courtesans' parade at Cherry Blossom Festival, through the streets of old Kioto.

Hideyoshi himself owned the lacquer helment near the window—and those weird masks were worn by No-dancers, the while he ruled behind the throne.

The incised cinnabar screen is patterned with the story of Nurhachu, the Khitan lad, who raped Cathay and made her a Manchu concubine. And the carved doors about the room began their careers as palace bed-panels.

A repoussed corselet and two falconets from the forge of Negroli; venerable altar pieces, begrimed with the smoke of Tibetan butter lamps; naive pottery from the gave of Troy and a fragment from the Parthenon frieze—velvets sired by Renaissance looms, and a Princess Bokhara carpet, woven out of turquoises and rubies and carbuncles—Delhi brasses that watched Islam Shah batter the pride from Rajputana's face, and a conglomerate of Tang mortuary jars, lacquer game boxes and Quincento ivories—what a melting pot!

The rusty iron Buddha, in tattered rice-paper vestments, could swap many a tale of Ming courts and priestly intrigues, with the shabby Gods of Wealth and legendary sages portrayed upon the opposite wall.

This corroded disk reflected a slant-eyed coquette's smile in the long, long ago, and in that dragon-mounted scabbard lurks the hara-kiri dagger of a Mikado's daughter.

Celadon beakers, Samarkand tiles, Granada varguenos and a chair on which Venetian doges sat: Paduan rapiers, a first folio Hakluyt and asquier's "Monophile" in original binding—a case of LePage's dueling pistols and a pair of Gothic triptyches—Pekin enamels and Spanish reliquaries—Vertu's etchings and Korean ambers—Cairene tabourets and a Moorish cabinet laboriously marquetried in ivory and ebony and silver!

One Kwan Yin of fetsui jade and another clad in verdigris—a Hiroshigi print and a Yeisei kakemona consorting with Van Goyen marines and Tuscan primitives.

Of *such* is the *democracy* and *eternity* of art.

Who knows the authors of *half* of it, and who *cares?* Genius speaks in its *own* voice and reminds impatient, slap-dash generations that only sincere and heartfelt effort endures.

Take a little longer—do *less* and do it *better*. Phrases, canvases, casts and marbles stitch the ages together. Nothing *unusual* is lost to memory.

Immortality never misses a first-class job. History recalls less than a hundred merely *rich* men; but anthologies, encyclopaedias and museums haven't yet let a *really* important *name* or *performance vanish*.

(Copyright, 1929.)

NEW YORK DAY BY DAY

By O. O. McIntyre

NEW YORK, May 24.—Thoughts while strolling: Everything is blamed on the sinus this season. It used to be infected teeth. George Gershwin's extraordinarily long fingers. Chorus boy types who manage tea rooms. Child's with soft drink counters. Too many comedians trying to imitate Bert Lahr.

Gordon Rentschler, a Hamilton (O.) boy, who made good in the city, Morris Guest is aging. But aren't we all? They say Rudy Vallee's first name is Hubert. Vaudeville "sister acts" wrestling trays during the summer loaf. Elderly women in tight-fitting turbans who wear long drop earrings. And smoke cigarets in long holders.

Spatted boulevardiers who carry yellow gloves. Chorus girls in water snakeskin shoes. Hope Williams, a Social Registerite, a "wow" in a play of society manners—if any. Pitt B. Hand. Those hard luck guys who haven't time to change from golf clothes for the matinee. Karl Hoblitzel, the vaudeville king of the South.

Ethel Watters, who is the current Florence Mills. Sign: "What's the Matter With the Theater?" Why go into that? The fellow with Franz Joseph whiskers and Tyrolean hat who peddles papers on Thirty-fifth street. Ted Cook, the cook-coo humorist, from Los Angeles, and his tommixish chapeau. Clifton Webb's mustache.

All the summer novels trying to be whimsical and are just too silly. Carl Van Vechten's snow-white hair and violet blue eyes. And what an idol up Harlem way. Ladies with hang-overs trying to be grand-dame-ish. The lorgnette hides the spare tires. An exhibition of wood cuts. Bruce Reynold's canary-toned vest.

Radios should stop plugging worthless stocks. No, but I almost did. Toscanini's double, who runs a shoe shine stand. Billiard matches taking on the lah-de-dah of a fox hunt. Spectators in evening clothes. No smoking during the contest. Hodgkins, my chalk! And let there be no tittering.

The plush that falls over Jersey hills after dark. Like a night moth's velvet wings. Men who lounge against pier crates—and stare out to sea. Women who sit in tenement windows, numb to all emotions. Chorines who sit on fire escapes to await their cue. Not so dumb, but terribly—but never mind.

* * *

There is a chance here, my dears, in this poignant yelp from a desperate young stranger in the city who special delivers: "If you can find a young girl in this town who does not show you, five minutes after introduction, she has a patent cigaret lighter, I'll marry her right off." He's a country jake. "Right off" is the tipoff.

* * *

Frank Harris, the veteran writer, while in America recently, is reported to have written George Bernard Shaw he had sold one of Shaw's autographed letters for $100. Shaw immediately wrote him a dozen other letters, and Harris, the story goes, found a market for them. The fund went to a charity.

* * *

For a charity church sale in a Texas whistle stop, a committee wrote to sundry writers for their autographs to auction off. I am informed that one, who shall be nameless on account of the slight esteem in which he is held in Gallipolis, O., went to the highest bidder for 10 cents.

* * *

A new parlor game, now that pat-a-cake and pearl-handled revolver shootings have gone out along aristocracitc Park avenue, is writing epitaphs. Each guest is given a pad and pencil to scribble a tombstone notice for anyone he desires. Here is one, for instance, read the other evening: "Andrew Volstead. Born 18—. Died 19—. Not that it matters." But one attributed to Dorothy Parker is my favorite. It reads: "Excuse my dust!"

* * *

"We sent you two invitations," writes a rather indignant gentleman, "to inspect our interior decorating school. You have replied to neither. You do not have to come, but you can, at least, be courteous. You are not the only columnist in town."

We are sorry, but we don't get around much any more. But you must come over to see us—and bring your sewing.

* * *

He is one of those fellows, who, when he sits down, spreads out like batter cake. In a theater the other evening the lady next to him endured the crowding as long as possible and then let him have about a quarter of the business end of a brooch pin. Then she gathered up her doll rags and went home, while many of us around her suppressed a rousing cheer.

(Copyright, 1929, by McNaught Syn., Inc.)

ONCE OVERS

By J. J. Mundy

CAN you visit the beautiful home of a friend, can you ride in his expensive automobile without feeling envious?

Can you return from such an experience to your own little home and belongings and feel happy and contented with what you have there?

Can you get behind the wheel of your cheaper car and still experience a thrill in its possession?

If so, you have the right philosophy of life.

If not, you are missing a lot of joy that might be yours.

To get the most out of life you must be happy with what you have.

Of course you should not carry this spirit to excess and feel no incentive to possess better things than you now have.

That would be stagnation of effort.

But if you work industriously and to the best of your ability, then whatever you own as a result of your labors should bring you happiness and contentment.

Not the contentment of laziness, but the peace of mind that comes with the consciousness of having done your best, so far.

You will keep working a little harder as time goes on.

If you have the right stuff in you.

(Copyright, 1929, International Feature Service, Inc.)